

5B/A000 FLOOR PLAN - OVERALL - 1ST FLOOR
1/16"=1'-0"

NUMBER	NAME	AREA	FUNCTION OF SPACE	AREA PER OCCUPANT	OCCUPANTS	EMERGENCY LIGHTING
100	SHOWROOM	1665	MERCANTILE	60	28	-
101	TOOL ROOM	163	STORAGE	300	1	-
102	OFFICE	163	BUSINESS	100	2	-
103	BREAK ROOM	211	KITCHEN, COMMERCIAL	200	2	-
104	CORRIDOR	99	CIRCULATION	0	0	-
105	RESTROOM 1	65	CIRCULATION	0	0	-
106	RESTROOM 2	65	CIRCULATION	0	0	-
107	STORAGE	23310	STORAGE	300	78	-
	Sum	25740.406			Sum: 111.0	

5A/A000 ROOM SCHEDULE - OCCUPANCY

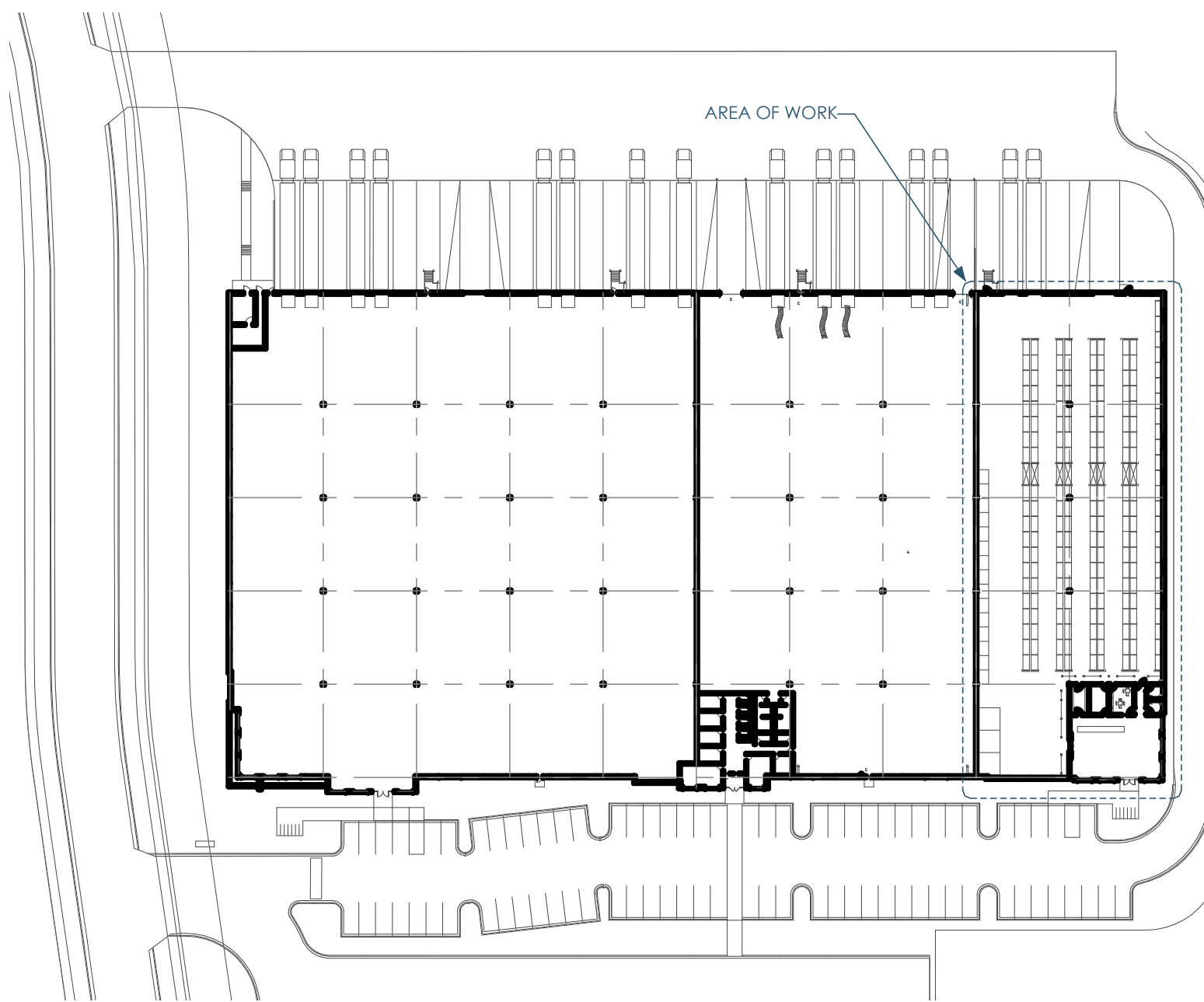

4A/A000 SITE PLAN
1"=80'

COLUMN_1	COLUMN_2
APPLICABLE CODES	GENERAL: - BUILDING/WELLING CODE IBC 2015 & AHJ AMENDMENTS - INTERNATIONAL EXISTING BUILDING CODE 2015 & AHJ AMENDMENTS - ENERGY CONSERVATION - INTERNATIONAL ENERGY CONSERVATION CODE 2015 & AHJ AMENDMENTS PLUMBING - WISCONSIN ADMINISTRATIVE CODE, SPS 380-387 MECHANICAL - INTERNATIONAL MECHANICAL CODE IMC 2015 & AHJ AMENDMENTS ELECTRICAL - INTERNATIONAL ELECTRICAL CODE NEC 2017 & AHJ AMENDMENTS FIRE - INTERNATIONAL FIRE/LIFE SAFETY CODE 2009 NFPA-1 & AHJ AMENDMENTS FUEL - INTERNATIONAL FUEL GAS CODE 2015 & AHJ AMENDMENTS ACCESSIBILITY - AND STANDARD A117.1-2009- FOR ACCESSIBILITY
IBC - CHAPTER 3 USE AND OCCUPANCY CLASSIFICATION	SCOPE AREA - S-2 (MOST RESTRICTIVE USE WITHIN SCOPE AREA) - H (SHOWROOM) OUTSIDE SCOPE AREA - F-1 (MOST RESTRICTIVE USE)
IBC - CHAPTER 5 CLASSIFICATION OF WORK	ALTERATION-LEVEL 2
IBC - 504.3 HEIGHT IN FEET	FOR TYPE IIB - ACTUAL 39FT - ALLOWED 55FT
IBC - 504.4 NUMBER OF STORES	- ACTUAL 1 - ALLOWED 1 (QUALIFIES FOR AN UNLIMITED AREA BUILDING)
IBC - 506.2 ALLOWABLE AREA DETERMINATION & 506.3 FRONTAGE INCREASE	ALLOWED (QUALIFIES FOR AN UNLIMITED AREA BUILDING) ACTUAL 19,098 SF
IBC - 508.3 NONSEPARATED OCCUPANCIES	YES
IBC - 508.4 SEPARATED OCCUPANCIES	NOT REQUIRED, HOWEVER, EXISTING DEMISING WALL IS 1HR RATED TO REALIZE 3206.3.2.1 AGGREGATE AREA
IBC - TABLE 601 FIRE-RESISTANCE RATING REQUIREMENTS FOR BUILDING ELEMENTS (HOURS)	FOR TYPE IIB: STRUCTURAL FRAME: 0 HR BEARING WALLS- EXTERIOR: 0 HR BEARING WALLS-INTERIOR: 0 HR NON-BEARING WALLS-EXTERIOR - (SEE TABLE 602) NON-BEARING WALLS-INTERIOR: 0 HR FLOOR CONSTRUCTION: 0 HR ROOF CONSTRUCTION: 0 HR
IBC - TABLE 602 FIRE-RESISTANCE RATING REQUIREMENTS FOR EXTERIOR WALLS BASED ON FIRE SEPARATION DISTANCE	FOR TYPE IIB: FIRE SEPARATION DISTANCE - X x 50' = 2 HR - 5 x X x 10' = 1 HR - 10 x X x 30' = 1 HR - X x 30' = 0 HR
IBC - 803.1 INTERIOR FINISH REQUIREMENTS BASED ON GROUP	FOR S-2 INTERIOR EXIT STAIRWAYS AND RAMP AND EXIT PASSAGEWAYS: CLASS C CORRIDORS AND ENCLOSURE FOR EXIT ACCESS STAIRWAYS AND RAMP: CLASS C ROOMS AND ENCLOSED CLASS C
IBC - SPRINKLERS (SECTION 903) AUTOMATIC SPRINKLER SYSTEMS	SPRINKLERS - NFPA 13 (WITH EARLY SUPPRESSION FAST-RESPONSE (ESFR) SPRINKLERS) SPRINKLER DESIGN TO COMPLY WITH CHAPTER 32 - SECTION 3206 - FIRE PROTECTION & LIFE SAFETY FEATURES FOR HIGH-PILED COMBUSTIBLE STORAGE - 3208.3 FLEW SPACES (AT RACK STORAGE)
IBC - TABLE 906.3(1) FIRE EXTINGUISHERS FOR CLASS A FIRE HAZARDS	WHERE COMBUSTIBLE LIQUIDS (MORE THAN 5GAL) ARE STORED: TYPE OF HAZARD OCCUPANCY: EXTRA (HIGH) EXTINGUISHER SIZE & MAX. TRAVEL DISTANCES - TYPE 4A-B (50 FT MAX BETWEEN EXTS) - TYPE 8B-B (50 FT MAX BETWEEN EXTS) COMBUSTIBLE LIQUID: A LIQUID HAVING A CLOSED CUP FLASH POINT AT OR ABOVE 100°F (38°C). ALL OTHER PLACES: TYPE OF HAZARD OCCUPANCY: ORDINARY (MODERATE) EXTINGUISHER SIZE & MAX. TRAVEL DISTANCES - TYPE 2-A, EVERYWHERE EXCEPT KITCHENS (IF APPLICABLE) - SEE TYPE K BELOW - MAXIMUM FLOOR AREA PER UNIT OF A 1,500SF - MAXIMUM FLOOR AREA FOR EXTINGUISHER: 11,250SF - MAXIMUM DISTANCE TO EXTINGUISHER: 75FT IF APPLICABLE COMM. KITCHENS W/ EQUIPMENT INVOLVING SOLID FUELS OR VEGETABLE OR ANIMAL OILS AND FATS: TYPE OF HAZARD OCCUPANCY: ORDINARY (MODERATE) - TYPE K: 2.5-GALLON OR 12(1.5-GALLON (WITHIN 30FT OF COOKING EQUIPMENT)
IBC - SECTION 907 FIRE ALARM AND DETECTION SYSTEMS	EXISTING EXISTING MANUAL FIRE ALARM BOX IS CURRENTLY PRESENT. ANY NEW OR MODIFIED FIRE ALARMS OR FIRE ALARM BOXES TO INTEGRATE WITH EXISTING ONES FIRE ALARM TO BE DESIGN/BUILT PER 3RD PARTY ALARMS TO COMPLY WITH SECTION 3206.5 HIGH-PILED COMBUSTIBLE STORAGE)
IBC - SECTION 1004 OCCUPANT LOAD	SEE OCCUPANT LOAD ROOM SCHEDULE
IBC - SECTION 1020 CORRIDORS	(CORRIDORS: 0 HR RATED I/W/ SPRINKLERS)
IBC - 1006.2 EGRESS BASED ON OCCUPANT LOAD AND COMMON PATH OF EGRESS TRAVEL DISTANCE	FOR S-2 MAXIMUM COMMON PATH WITH SPRINKLER SYSTEM: 100FT MAXIMUM OCCUPANT LOAD OF SPACE WITH ONE EXT: 29
IBC - SECTION 1017 EXIT ACCESS TRAVEL DISTANCE	FOR S-2: FOR B: 400 FT (W/SPRINKLER)
IBC - 1020.4 DEAD ENDS	50 FEET W/ SPRINKLERS
IEBC - 805.6 DEAD-END CORRIDORS	50 FEET PER IEBC - 805.6
2902.1 MINIMUM NUMBER OF FIXTURES	CLASSIFICATION: S-2 TOTAL OCCUPANTS: 111 FEMALE OCCUPANTS: 56 MALE OCCUPANTS: 56 - WATER CLOSETS: 1 PER 100 - WOMEN: 1 REQUIRED (IF PROVIDED) - MEN: 1 REQUIRED (IF PROVIDED) - LAVATORIES: 1 PER 100 - WOMEN: 1 REQUIRED (IF PROVIDED) - MEN: 1 REQUIRED (IF PROVIDED) - DRINKING FOUNTAINS: 1 PER 1000 - (PROPOSED ALTERNATIVE: FAUCET IN BREAKROOM) - SERVICE SINK: 1 REQUIRED (IF PROVIDED)
IBC - CHAPTER 32 HIGH-PILED COMBUSTIBLE STORAGE 3206.2 EXTENT AND TYPE OF PROTECTION	TABLE 3206.2 GENERAL FIRE PROTECTION AND LIFE SAFETY REQUIREMENTS COMMODITY CLASS: I-IV - SIZE OF HIGH-PILED STORAGE AREA: LIMIT COMBUSTIBLE STORAGE TO 12,000SF (NONPUBLIC ACCESSIBLE) - OPTION 1 (23,310 TOTAL STORAGE) - ALL STORAGE AREAS - AUTOMATIC FIRE-EXTINGUISHING SYSTEM (SEE SECTION 3206.4) YES - FIRE DETECTION SYSTEM (SEE SECTION 3206.5) NOT REQUIRED (BUT EXISTING ONE IN PLACE) - BUILDING ASSEMBLY (SEE SECTION 3206.6) NO - SMOKE AND HEAT REMOVAL (SEE SECTION 3206.7) NO - SOLID-PILED STORAGE, SHELF STORAGE AND PALLETIZED STORAGE (SEE SECTION 3206.8) - MAXIMUM PILE DIMENSION: 100 FT - MAXIMUM PERMISSIBLE STORAGE HEIGHT: 40 FEET - MAXIMUM PILE VOLUME: 48,000 CF
IBC - CHAPTER 32 HIGH-PILED COMBUSTIBLE STORAGE 3206.9 AISLES	AISLES IN SPRINKLERED BUILDINGS SHALL BE NOT LESS THAN 44 INCHES WIDE.

4/A000 CODE INFORMATION



Owner: All Surfaces
5525 Tradesmen Dr
Madison, WI 53718
allsurfaces.com | 952.884.6033



GC: Lake Country Construction Group
161 Horizon Dr
Verona, WI 53593
608.845.1398



Architect: Opening Design
17 S Fairchild | FL 7
Madison, WI 53703
ryan@openingdesign.com | 773.425.6456

This project, like most Opening Design's projects, is open source. (Attribution-ShareAlike 4.0 International) CC-BY-SA 4.0. It is freely available to any party for future use, assuming the terms such as Attribution and ShareAlike are honored.

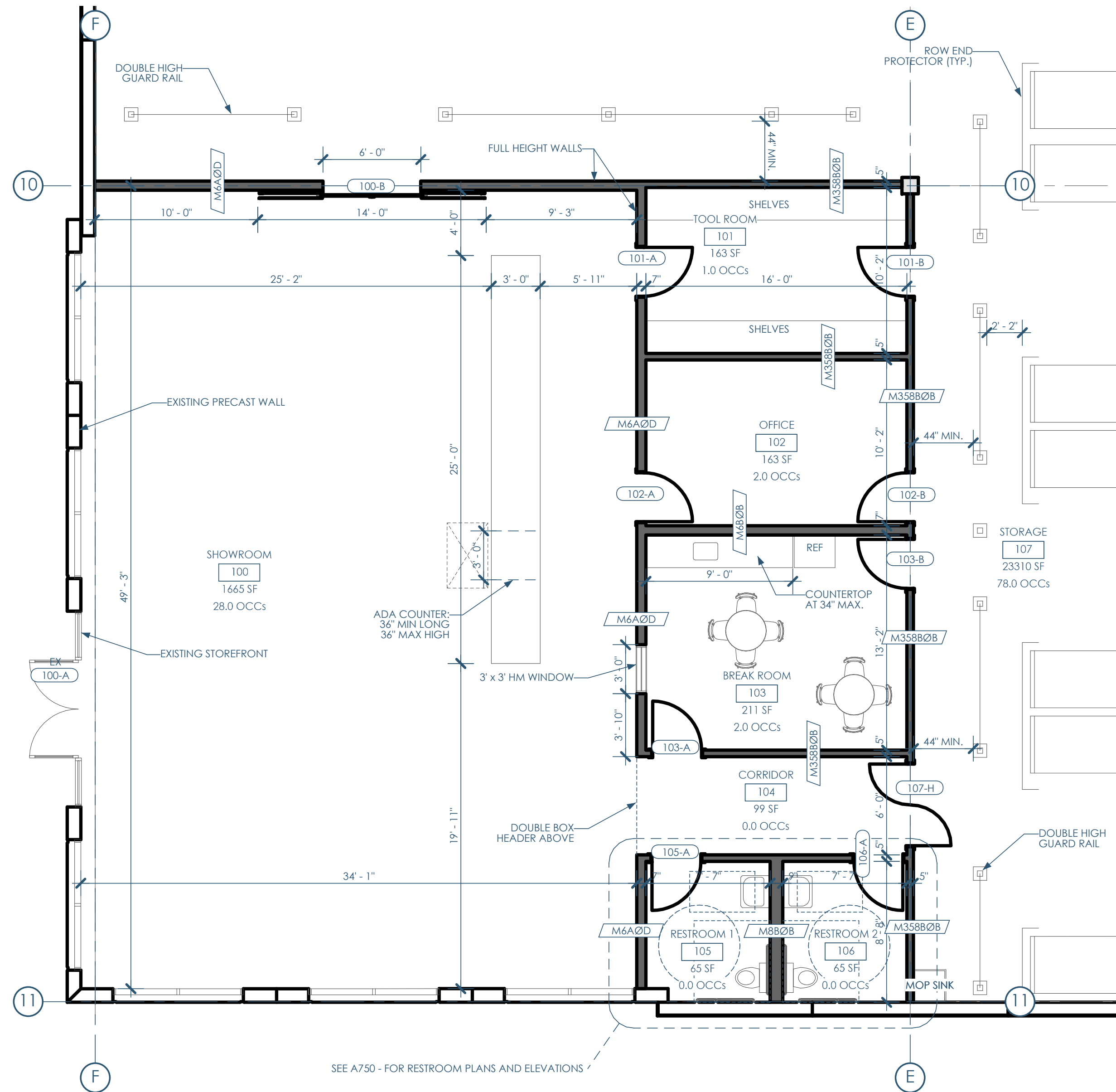

5B/A100 FLOOR PLAN - ENLARGED - 1ST FLOOR
3/16"=1'-0"

- GENERAL NOTES**
- THE MECHANICAL (HVAC), ELECTRICAL, PLUMBING, FIRE PROTECTION, AND FIRE ALARM SYSTEMS WILL BE DESIGNED AND CONSTRUCTED USING THE DESIGN-BUILD DELIVERY METHOD. THESE SPECIFIC DETAILS ARE NOT PROVIDED IN THESE DOCUMENTS. IT IS THE RESPONSIBILITY OF THE M/E/P/FP/A CONTRACTOR TO COORDINATE WITH THE GENERAL CONTRACTOR AND UTILIZE THESE DRAWINGS TO GUIDE THE FINAL DESIGN OF THEIR SYSTEMS. ANY CHANGES TO THE STRUCTURE OR ARCHITECTURAL FEATURES MUST BE COMMUNICATED TO THE ARCHITECT IN ADVANCE.
 - GENERAL CONTRACTOR RESPONSIBLE FOR ALL FEES ASSOCIATED WITH PERMITS, APPLICATIONS, TAXES, AND CERTIFICATES OF INSPECTIONS.
 - ANY CONSTRUCTION THAT DEVIATES FROM THE DRAWING IS UNAUTHORIZED, IF NOT AUTHORIZED BY THE ARCHITECT. IN SUCH AN EVENT, CONTRACTOR IS RESPONSIBLE FOR ANY REWORK THAT MIGHT BE REQUIRED.
 - CONTRACTOR IS RESPONSIBLE FOR ALL THE RULES/REGULATIONS OF THE AUTHORITY HAVING JURISDICTION, INCLUDED, BUT NOT LIMITED TO ALL CITY, TOWNSHIP, COUNTY, STATE, AND FEDERAL CODES, STATUTES, AND ORDINANCES.
 - CONTRACTORS SHALL VISIT THE SITE PRIOR TO CONSTRUCTION TO DETERMINE HOW NEW CONSTRUCTION IS COMPATIBLE WITH EXISTING CONDITIONS.
 - CONTRACTOR TO NOTIFY ARCHITECT IF THERE ARE ANY OMISSIONS, CONFLICTS, OR DISCREPANCIES IN THE DRAWINGS BEFORE ANY CONSTRUCTION TAKES PLACE. A FAILURE TO DO SO WILL RESULT IN THE CONTRACTOR BEING RESPONSIBLE FOR ANY REWORK.
 - CONTRACTOR RESPONSIBLE FOR VERIFYING ALL DIMENSIONS AND TAKEOFFS BEFORE BIDDING AND/OR ORDERING MATERIALS. CONTRACTOR WILL NOTIFY ARCHITECT IF THERE ARE ANY DRAWING CONFLICTS AND AVOID DIRECTION BEFORE COMMENCING.
 - DO NOT SCALE THE DRAWINGS.
 - ALL THROUGH AND MEMBRANE PENETRATIONS AT ALL FIRE/SMOKE RATED PARTITIONS/Ceilings/Floors TO BE SEALED WITH A CODE COMPLIANT, U.L. APPROVED FIRE STOP.
 - GENERAL CONTRACTOR TO COORDINATE THE SIZE/LOCATION OF ANY ACCESS PANELS AND/OR CLEAN OUTS WITH THE M/E/P CONTRACTOR AND ARCHITECT.
 - ALL CONTRACTORS AND VENDORS TO FAMILIARIZE THEMSELVES WITH THE ENTIRE DRAWING SET, AS REQUIRED INFORMATION MAY BE ON MULTIPLE SHEETS AND ALTERNATE DISCIPLINES.
 - ANY FURNITURE SHOWN IS FOR REFERENCE ONLY.
 - CONTRACTORS SHALL BE RESPONSIBLE FOR REPAIRING ANY PROPERTY DAMAGE THAT MAY HAVE RESULTED FROM THEIR WORK.
 - OWNER RESPONSIBLE FOR ANY WORK NOT SPECIFICALLY CALLED OUT IN THE DRAWINGS.
 - ANY CHANGE THAT RESULTS IN ADDITIONAL COST/TIME MUST TO APPROVED BY THE OWNER/ARCHITECT PRIOR TO CONSTRUCTION.
 - DETAILS ARE TO BE INTERPRETED AS TYPICAL THAT IS, UNLESS SPECIFICALLY CALLED OUT OTHERWISE, THE DETAIL IS TO BE APPLIED TO SIMILAR CONDITIONS THROUGHOUT THE PROJECT.
 - ALL EXTERIOR FLATWORK AROUND THE BUILDING TO SLOPE A MINIMUM OF 2% AWAY FROM THE BUILDING.
 - ANY PENETRATIONS IN THE EXTERIOR ENVELOPE TO BE SEALED TO PREVENT ANY AIR/WATER LEAKAGE PER IBC CODE REQUIREMENTS.
 - ON THE DRAWINGS, NOTIFY ARCHITECT OF ANY PENETRATIONS IN THE EXTERIOR WALL THAT ARE LARGER THAN 12"x12"
 - UNLESS OTHERWISE NOTED, SLOPE FLOOR 2% TOWARD ANY DRAINS INDICATED ON THE DRAWINGS.
 - CONTRACTOR SHALL KEEP THE CONSTRUCTION CLEAN-REMOVING ANY ACCUMULATION OF DEBRIS AND/OR UNUSED EQUIPMENT.
 - CONTRACTOR TO BE RESPONSIBLE FOR THE COLLECTION, TRANSPORT AND DISPOSAL OF ALL CONSTRUCTION WASTE.
 - CONTRACTORS RESPONSIBLE FOR ANY TEMPORARY SHORING THAT MIGHT BE NECESSARY DURING CONSTRUCTION. ALL SHORING TO BE DESIGNED BY A LICENSED STRUCTURAL ENGINEER RETAINED BY THE CONTRACTOR.
 - GENERAL CONTRACTOR TO VERIFY WITH THE M/E/P CONTRACTORS ALL PIPE/DUCT LOCATION PRIOR TO FRAMING.
 - MANUFACTURED MATERIAL/EQUIPMENT TO BE INSTALLED PER MANUFACTURER'S REQUIREMENTS.
 - CONTRACTOR TO PROTECT ANY EXPOSED CONCRETE THAT IS MEANT TO BE A FINISHED SURFACE.
 - GENERAL CONTRACTOR TO PROVIDE ARCHITECT AT LEAST (2) WEEKS WHEN REVIEWING ANY SHOP DRAWINGS AND/OR SUBSTITUTION REQUESTS.
 - REVIEW OF SHOP DRAWINGS DOES NOT CONSTITUTE THE APPROVAL OF SAFETY REQUIREMENTS AND/OR CONSTRUCTION MEAN AND METHODS.
 - THE PRESENCE OF THE ARCHITECT ON SITE DOES NOT CONSTITUTE APPROVAL OF THE WORK. THE CONTRACTOR SHALL CALL THE ARCHITECT'S ATTENTION TO ANYTHING SPECIFICALLY NEEDS THE ARCHITECT'S APPROVAL.
 - ONLY ARCHITECTURAL AND STRUCTURAL DRAWINGS HAVE BEEN COORDINATED WITH THE ARCHITECT. CONTRACTOR SHALL NOTIFY ARCHITECT OF ANY WORK OUTSIDE THESE SCOPES (M/E/P, FOR EXAMPLE) THAT INTERFERES WITH THIS ARCH/STRUCT DRAWING SET.
 - GENERAL CONTRACTOR TO EDUCATE THE OWNER ON THE OPERATION AND MAINTENANCE OF ALL INSTALLED PRODUCT AND/OR EQUIPMENT.
 - PRIOR TO SUBSTANTIAL COMPLETION, THE CONTRACTOR SHALL CLEAN SITE AND DELIVER ALL REQUIRED GUARANTEES, LIEN WAIVERS AND MAINTENANCE MANUALS.
 - ARCHITECT NOT RESPONSIBLE FOR THE EXPLORATION, PRESENCE, HANDLING, AND/OR ADVERSE EXPOSURE OF ANY HAZARDOUS MATERIALS, IN ANY FORM INCLUDING, BUT NOT LIMITED TO ASBESTOS PRODUCTS, POLYCHLORINATED BIPHENYL (PCB) OR OTHER TOXIC SUBSTANCES.
 - ALL EXTERIOR STRUCTURAL STEEL SHALL BE HOT DIPPED GALVANIZED. ALL NOTCHING, DRILLING, WELDING AND BENDING DONE PRIOR TO DIPPING.
 - ANY PRODUCT OR MATERIALS THAT ARE NOT CALLED OUT IN THE DRAWINGS, BUT REQUIRED FOR PROPER INSTALLATION AND PERFORMANCE OF THE WORK, SHALL BE PROVIDED BY THE CONTRACTOR.
 - THE CONTRACTOR TO PROVIDE ALL THE NECESSARY BLOCKING AND/OR STRUCTURAL SUPPORT REQUIRE TO PROPERLY INSTALL MOUNTED ASSEMBLIES, INCLUDED BY NOT LIMITED TO GRAB BARS, PLUMBING FIXTURES, MILLWORK AND CASEWORK.
 - MAINTAIN INGRESS AND EGRESS TO THE PROJECT SITE DURING CONSTRUCTION.
 - ALL LUMBER ASSUMED TO BE SYP NO. 2 OR GREATER.
 - ANY NEW OR MODIFIED FIRE ALARMS TO INTEGRATE WITH EXISTING FIRE ALARM ON THE PREMISES.

2B/A100 GENERAL NOTES

MARK	PHASE	TYPE MARK	DESCRIPTION	TYPE COMMENTS
100-A	EXISTING	DD7296	STOREFRONT DOUBLE DOOR	-
100-B	NEW	S7284	NABCO GT1175 STANDARD SLIDING DOOR	NO LOCK FROM STORAGE SIDE
101-A	NEW	G-3684L	HOLLOW METAL DOOR - WOOD PANEL W/ TEMPERED GLASS INSET	-
101-B	NEW	G-3684R	HOLLOW METAL DOOR - WOOD PANEL W/ TEMPERED GLASS INSET	-
102-A	NEW	G-3684R	HOLLOW METAL DOOR - WOOD PANEL W/ TEMPERED GLASS INSET	-
102-B	NEW	G-3684L	HOLLOW METAL DOOR - WOOD PANEL W/ TEMPERED GLASS INSET	-
103-A	NEW	G-3684L	HOLLOW METAL DOOR - WOOD PANEL W/ TEMPERED GLASS INSET	-
103-B	NEW	G-3684R	HOLLOW METAL DOOR - WOOD PANEL W/ TEMPERED GLASS INSET	-
105-A	NEW	3684R	HOLLOW METAL DOOR - WOOD PANEL	-
106-A	NEW	3684L	HOLLOW METAL DOOR - WOOD PANEL	-
107-C	EXISTING	HM3684L	HOLLOW METAL DOOR/FRAME	-
107-D	EXISTING	O108120	OVERHEAD ROLL UP DOOR	-
107-E	EXISTING	O108120	OVERHEAD ROLL UP DOOR	-
107-F	EXISTING	O150168	OVERHEAD ROLL UP DOOR	-
107-G	EXISTING	HM3684R	HOLLOW METAL DOOR/FRAME	-
107-H	NEW	DSD6084	HCG-10 ABS IMPACT TRAFFIC DOOR	NO LOCK FROM STORAGE SIDE

5A/A100 DOOR SCHEDULE - SIMPLE



LAKE COUNTRY
CONSTRUCTION GROUP



Owner: All Surfaces
5525 Tradesmen Dr
Madison, WI 53718
allsurfaces.com | 952.884.6033

GC: Lake Country Construction Group
161 Horizon Dr
Verona, WI 53593
608.845.1398

Architect: Opening Design
17 S Fairchild | FL 7
Madison, WI 53703
ryan@openingdesign.com | 773.425.6456

FLOOR & SITE PLAN 04/30/2024

ALL SURFACES

5541 TRADESMEN DR, MADISON, WI 53718

A100

This project, like most Opening Design's projects, is open source. (Attribution-ShareAlike 4.0 International-CC BY-SA 4.0)-freely available to any party for future use, assuming the terms such as Attribution and ShareAlike are honored.

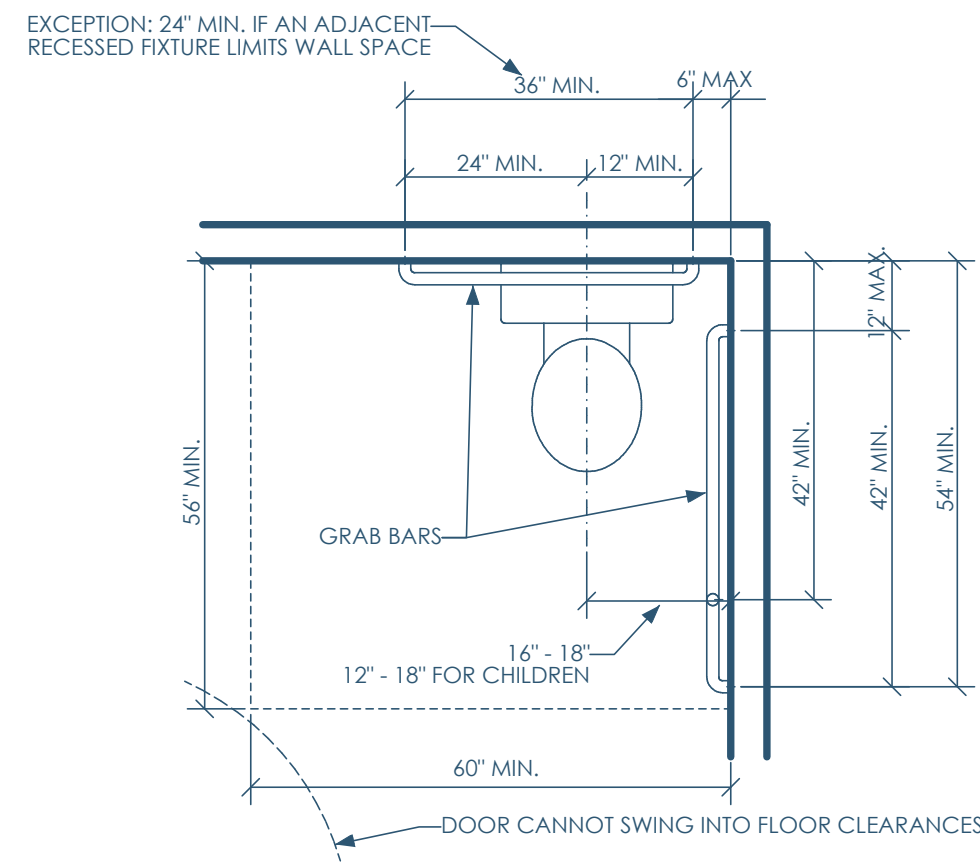

5C/A750 ADA - WATER CLOSET - FLOOR PLAN
1/2"=1'-0"

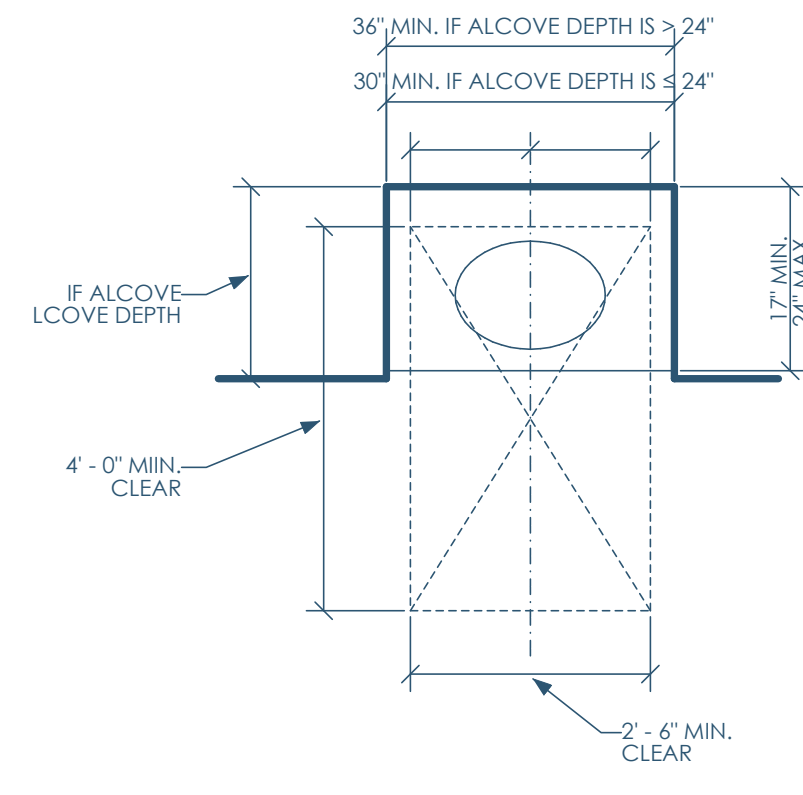

4C/A750 ADA - LAVATORY - PLAN
1/2"=1'-0"

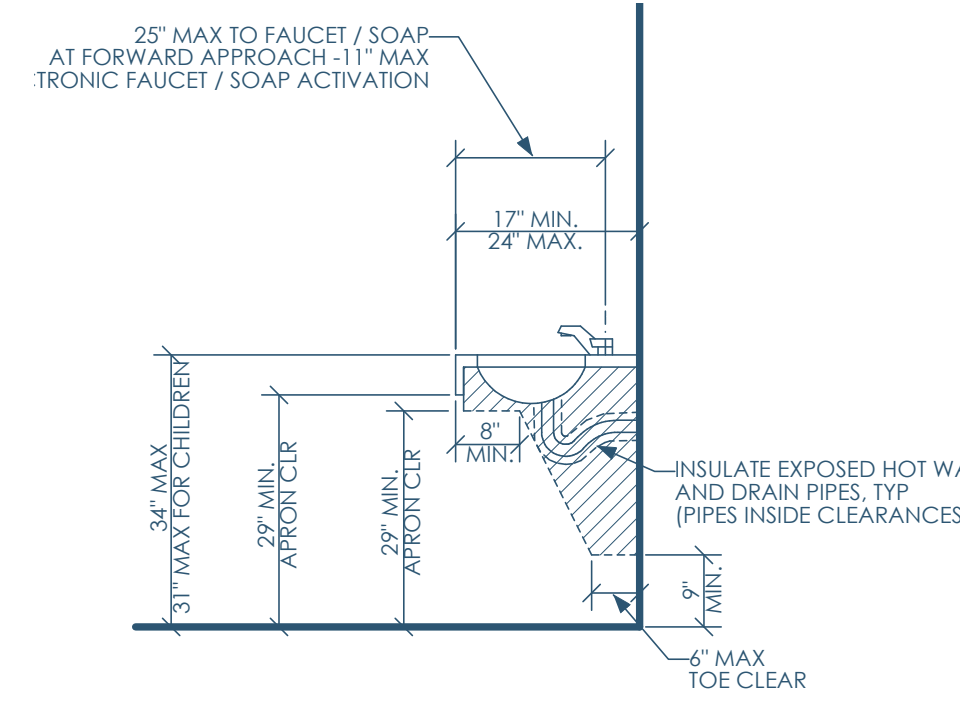

3C/A750 ADA - LAVATORY - SIDE
1/2"=1'-0"

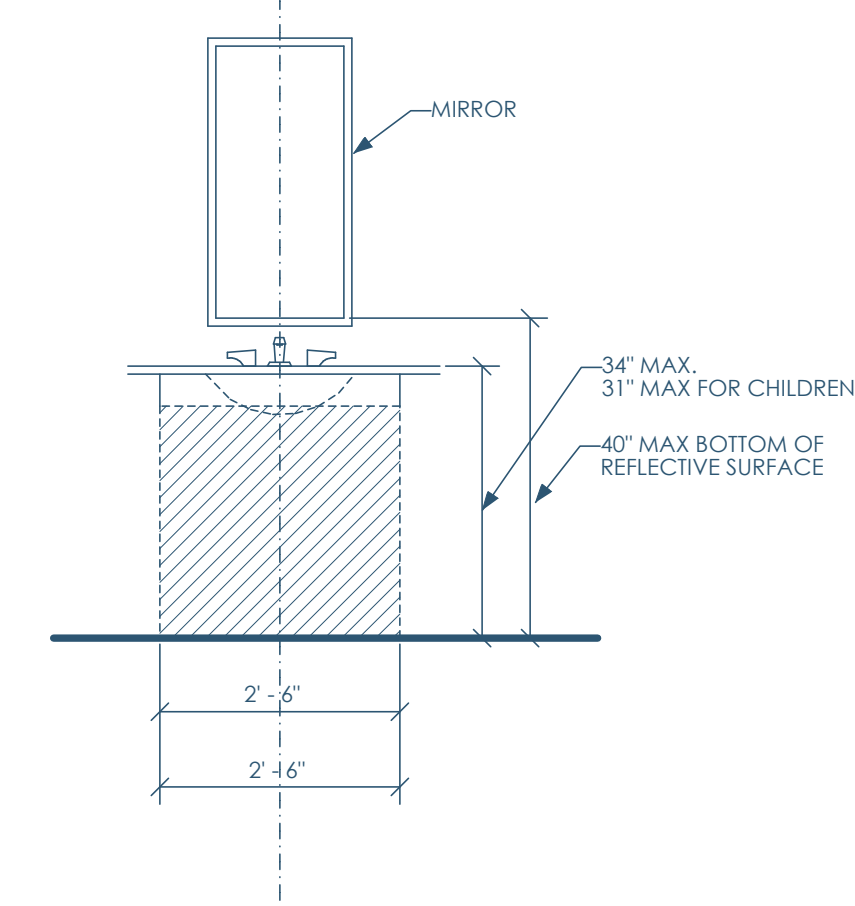

2C/A750 ADA - LAVATORY - FRONT
1/2"=1'-0"

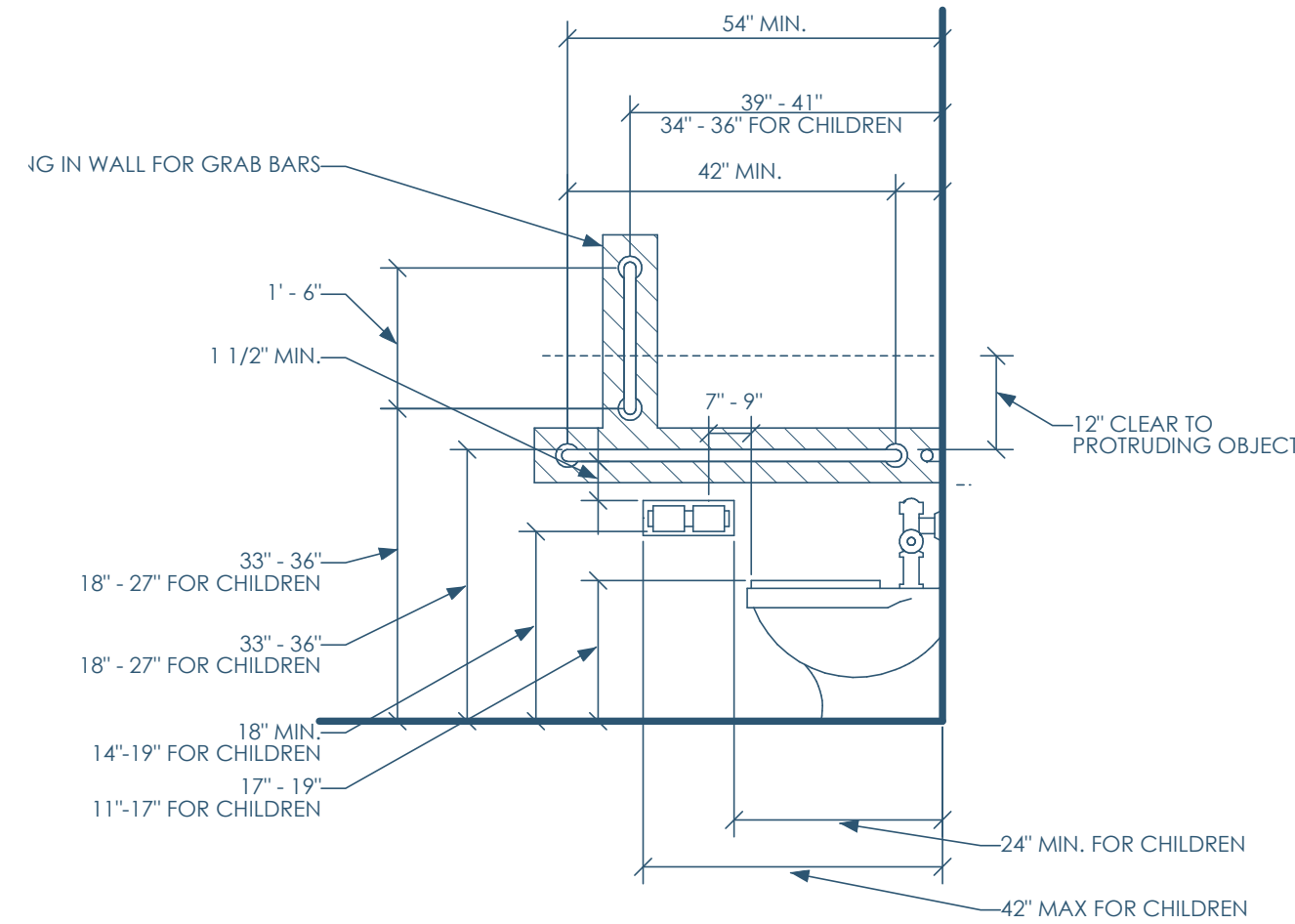

5B/A750 ADA - WATER CLOSET - SIDE
1/2"=1'-0"

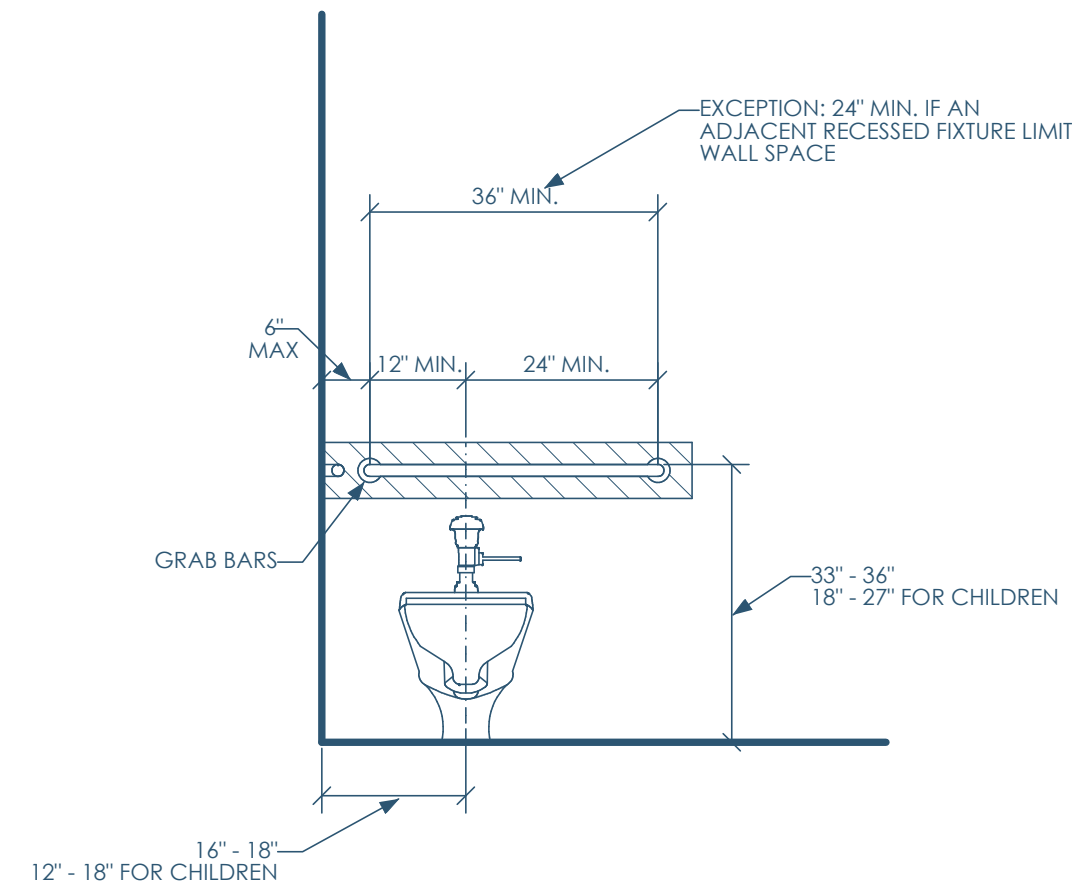

4B/A750 ADA - WATER CLOSET - FRONT
1/2"=1'-0"

GENERAL RESTROOM NOTES
 PER IBC1210.2.2 WALLS AND PARTITIONS WITHIN 2 FEET (610MM) OF SERVICE SINKS, URINALS AND WATER CLOSETS SHALL HAVE A SMOOTH, HARD, NONABSORBENT SURFACE TO A HEIGHT OF NOT LESS THAN 4 FEET (1219 MM) ABOVE THE FLOOR, AND EXCEPT FOR STRUCTURAL ELEMENTS, THE MATERIAL USED IN SUCH WALLS SHALL BE OF A TYPE THAT IS NOT ADVERSELY AFFECTED BY MOISTURE

1A/A750 GENERAL RESTROOM NOTES



Owner: All Surfaces
5525 Tradesmen Dr
Madison, WI 53718
allsurfaces.com | 952.884.6033



GC: Lake Country Construction Group
161 Horizon Dr
Verona, WI 53593
608.845.1398



Architect: Opening Design
17 S Fairchild | FL 7
Madison, WI 53703
ryan@openingdesign.com | 773.425.6456

ADA RESTROOM PLAN AND ELEVATIONS 04/30/2024

ALL SURFACES

5541 TRADESMEN DR, MADISON, WI 53718

A750

This project, like most Opening Design's projects, is open source. (Attribution-ShareAlike 4.0 International=CC-BY-SA 4.0)=freely available to any party for future use, assuming the terms such as Attribution and ShareAlike are honored.

5

4

3

2

1

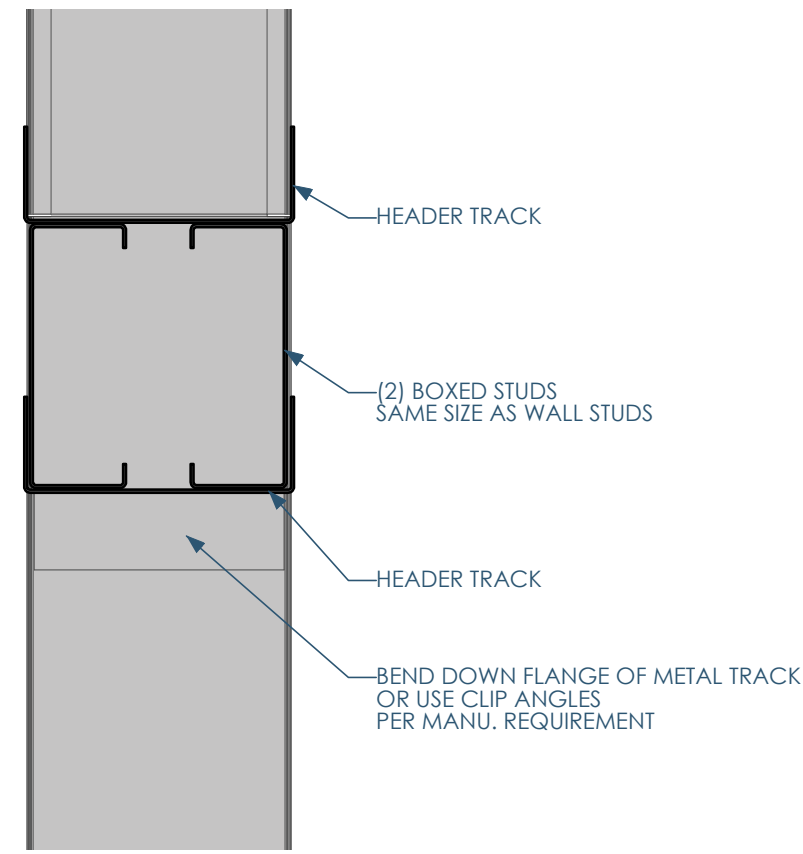

5C/A801 MS - DETAIL - DOOR HEAD
3/8"=1'-0"

1	<ul style="list-style-type: none"> 1ST POSITION = CORE MATERIAL <ul style="list-style-type: none"> W= WOOD M= METAL C= CONCRETE B= MASONRY BLOCK 							
2	<ul style="list-style-type: none"> 2ND POSITION = SIZE OF CORE <ul style="list-style-type: none"> WOOD: NOMINAL STUD SIZES (EX: 4 x 3 1/2") METAL STUD (EX: 358 = 3 5/8") CONCRETE: ACTUAL WALL THICKNESS (EX: 8 = 8") MASONRY: NOMINAL BRICK MODULES (EX: 8 = 7 5/8") 							
3	<ul style="list-style-type: none"> 3RD POSITION = LAYER MATERIAL 							
	LAYER 4-L	LAYER 3-L	LAYER 2-L	LAYER 1 (CORE)	LAYER 2-R	LAYER 3-R	LAYER 4-R	UL NUMBER
A=			5/8" GYP. BD.	600S137-54-P (16 GA.) METAL STUDS 16" O.C. W/ BATT. INSULATION	5/8" GYP. BD.			
B=			5/8" GYP. BD.	(20 GA.) METAL STUDS 24" O.C. W/ BATT. INSULATION 362S137-33-P, 600S137-33-P or 600S137-33-P	5/8" GYP. BD.			
Z=				(20 GA.) METAL STUDS 24" O.C. W/ BATT. INSULATION	5/8" GYP. BD.			
4	<ul style="list-style-type: none"> 4TH POSITION = FIRE RATING <ul style="list-style-type: none"> 0=0 HOUR 1=1 HOUR 2=2 HOUR 3=3 HOUR 5=5/2 HOUR 							
5	<ul style="list-style-type: none"> 5TH POSITION (AND BEYOND) = MODIFIERS <ul style="list-style-type: none"> A= PARTIAL HEIGHT PARTITION (WALL LAYER 1, 2, 3 & 4 TO TERMINATE AT OR BELOW HUNG CEILING) B= PARTIAL HEIGHT PARTITION (WALL LAYER 1 TO EXTEND ABOVE THE FINISHED CEILING AS NECESSARY) (WALL LAYER 2, 3 & 4 TO EXTEND 6" ABOVE FINISHED CEILING HEIGHT) C= PARTIAL HEIGHT PARTITION (WALL LAYER 1 TO EXTEND TO BOTTOM OF STRUCTURE) (WALL LAYER 2 & 3 TO EXTEND 6" ABOVE FINISHED CEILING HEIGHT) D= FULL HEIGHT TO UNDERSIDE OF STRUCTURAL DECK/SHEATHING (WALL LAYER 1, 2, 3 & 4 TO TERMINATE STRUCTURAL DECK/SHEATHING) F= FULL HEIGHT TO UNDERSIDE OF STRUCTURAL FLOOR/ROOF ASSEMBLY (WALL LAYER 1, 2, 3 & 4 TO TERMINATE AT THE UNDERSIDE OF STRUCTURAL FLOOR/ROOF ASSEMBLY) K= KNEE WALL PARTITION R= FURRED OUT WALL 							
	<ul style="list-style-type: none"> EXAMPLE: M358Z0FR <ul style="list-style-type: none"> 1ST POSITION = M = METAL 2ND POSITION = 358 = 3 5/8" METAL STUD 3RD POSITION = Z = (20 GA.) METAL STUDS 24" O.C. W/ BATT. INSULATION IN THE CAVITY W/ 5/8" GYP. BD. ON ONLY ONE SIDE 4TH POSITION = 0 = 0 HOUR 5TH POSITION = F = FULL HEIGHT TO UNDERSIDE OF STRUCTURAL FLOOR/ROOF ASSEMBLY 6TH POSITION = R = FURRED OUT WALL 							

2B/A801 PARTITION TAG NOMENCLATURE

B

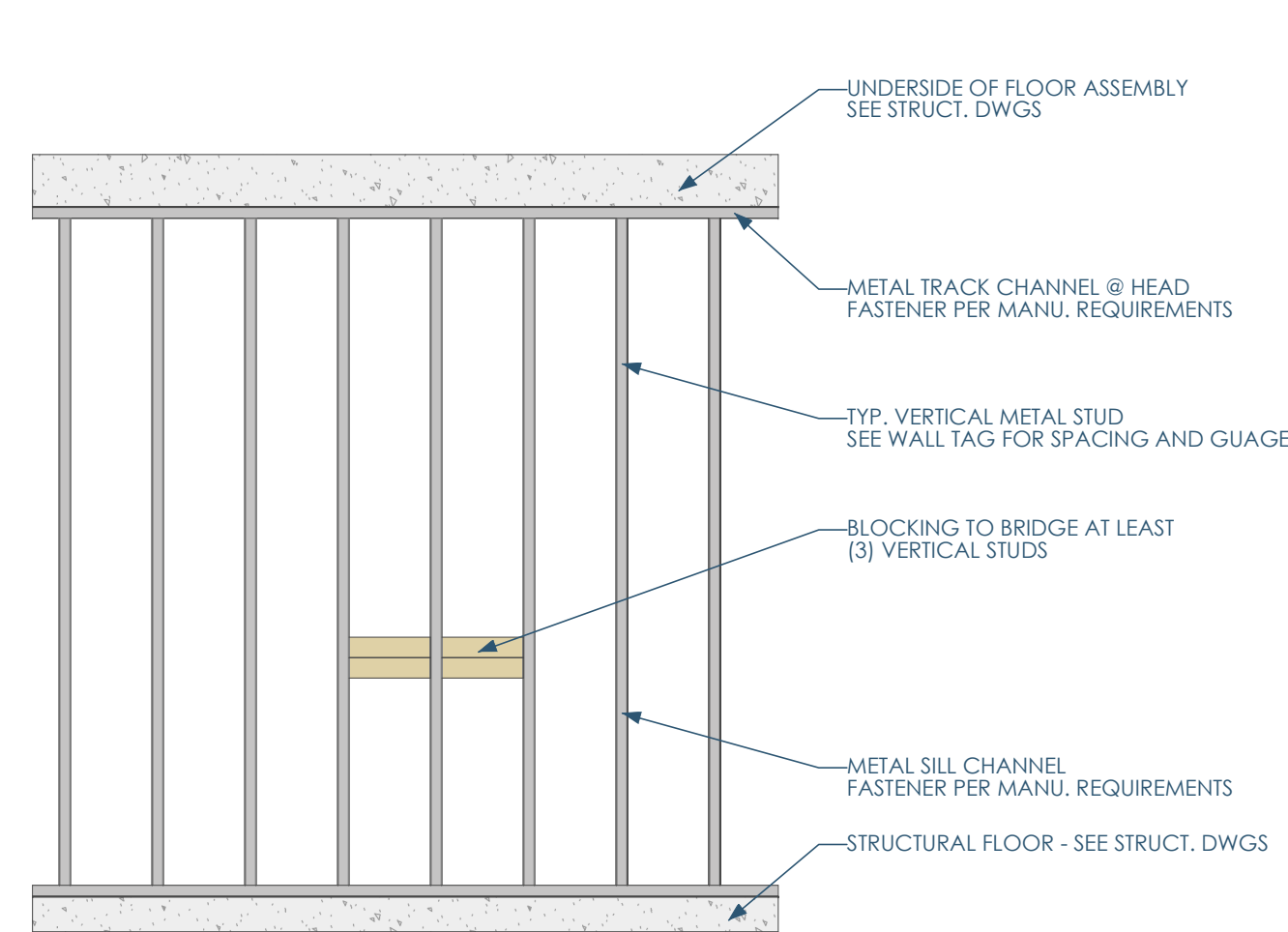

5A/A801 MS - ELEVATION AT WALL
3/8"=1'-0"

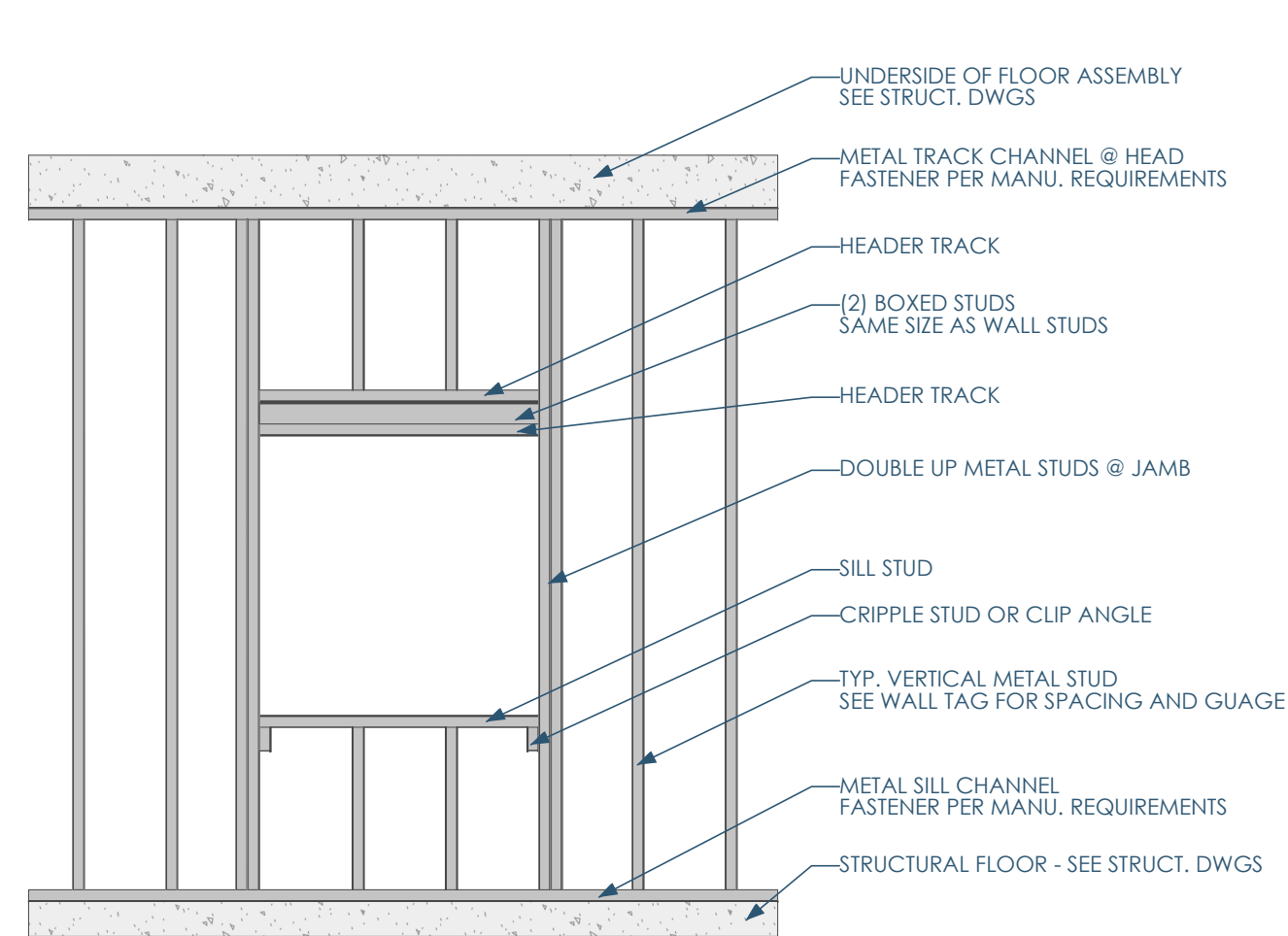

4A/A801 MS - ELEVATION AT WINDOW OPENING
3/8"=1'-0"

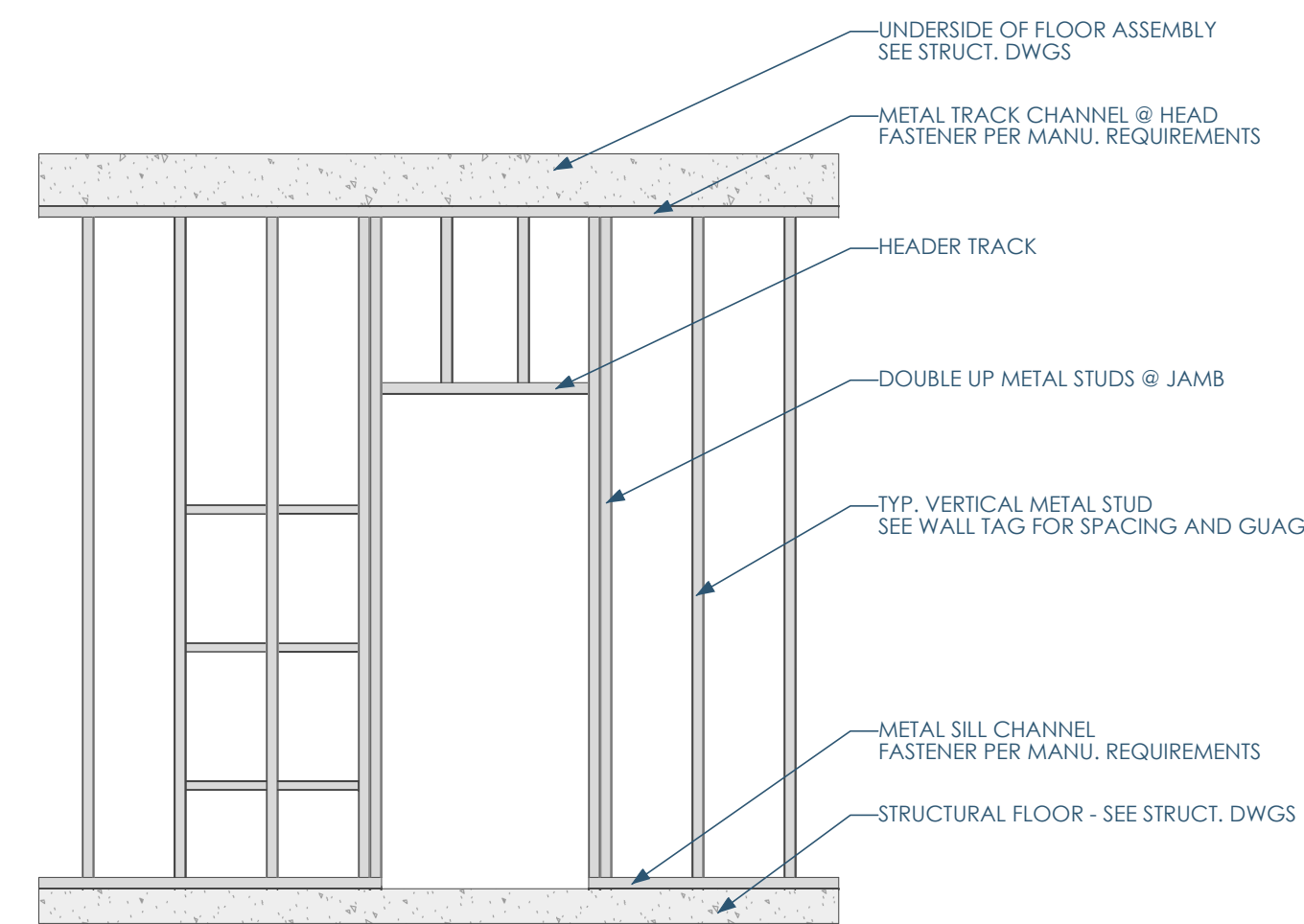

3A/A801 MS - ELEVATION AT DOOR THAN 3FT WIDE
3/8"=1'-0"

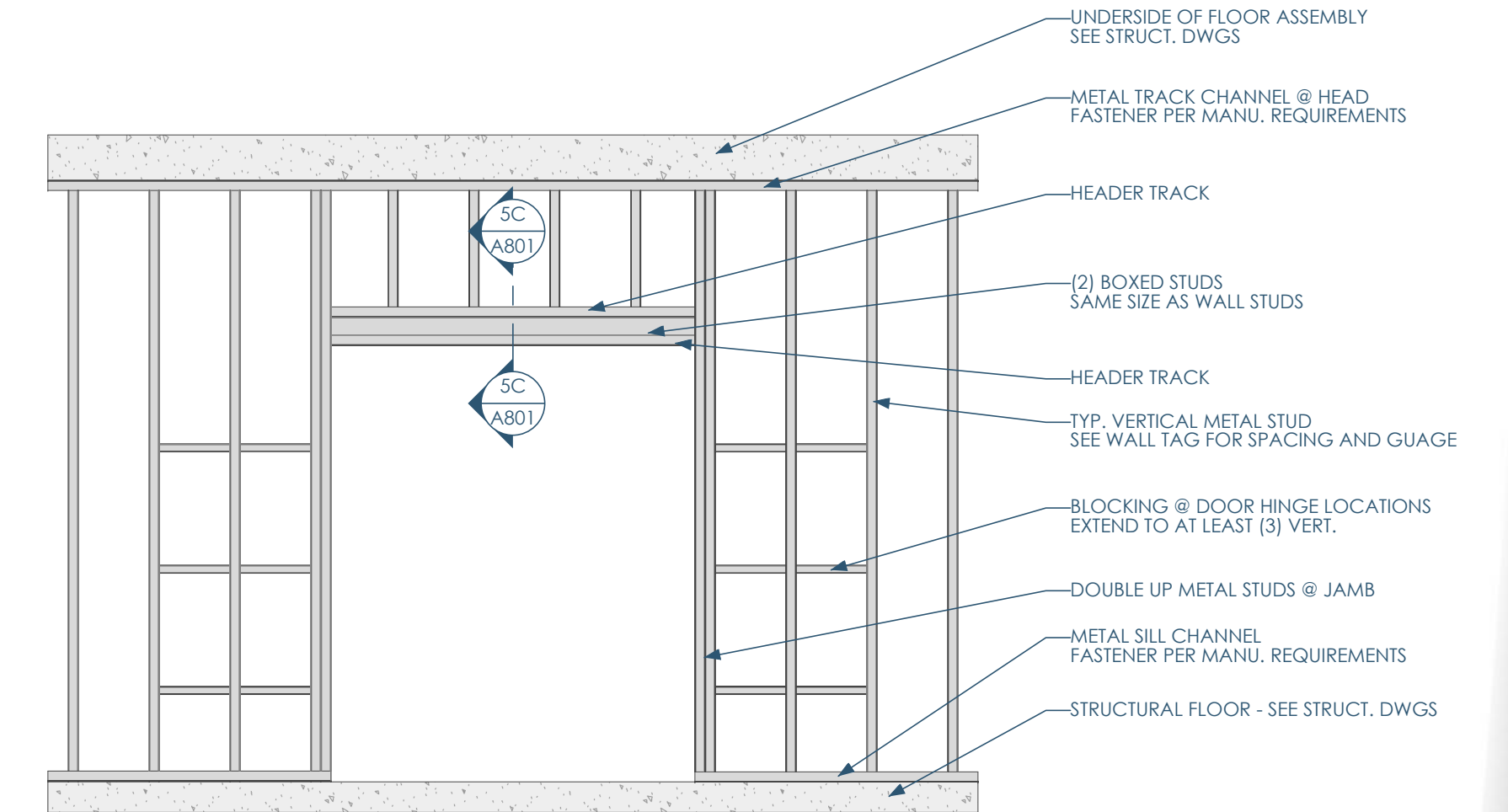

2A/A801 MS - ELEVATION AT DOOR OPENING THAN 3FT OPENING
3/8"=1'-0"

A



Owner: All Surfaces
5525 Tradesmen Dr
Madison, WI 53718
allsurfaces.com | 952.884.6033



GC: Lake Country Construction Group
161 Horizon Dr
Verona, WI 53593
608.845.1398



Architect: Opening Design
17 S Fairchild | FL 7
Madison, WI 53703
ryan@openingdesign.com | 773.425.6456

5

4

3

2

1

This project, like most Opening Design's projects, is open source. (Attribution-ShareAlike 4.0 International-CC BY-SA 4.0)-freely available to any party for future use, assuming the terms such as Attribution and ShareAlike are honored.