

REGISTER'S OFFICE
DANE COUNTY, WI. SS
RECORDED ON

DEC 9 9 26 AM '87

CAROL R. MAHNKE
REGISTER OF DEEDS

GRINDER PUMP INSTALLATION
AND
OPERATION AGREEMENT

2057943

VOL 10900 PAGE 27

The undersigned hereby grants the Kegonsa Sanitary District (hereinafter called GRANTEE) authority to construct and maintain (including replacement) a Grinder Pump Assembly, grinder pump effluent pressure discharge lines and/or gravity house laterals on land which at the time of signing was wholly owned by the individual(s) and identified as

CAMP DEWEY LOT 5 R143/85

in the Kegonsa Sanitary District, Wisconsin (hereinafter called GRANTOR).

In conjunction with the above-mentioned Grinder Pump Assembly, grinder pump effluent pressure discharge lines and/or gravity house laterals, a permanent easement on which to construct and maintain (including replacement) said facilities shall hereby be granted by the GRANTOR to the GRANTEE, a Sanitary District duly organized and existing under laws of the State of Wisconsin. Witnesseth that the said GRANTOR for and in consideration of the sum of one dollar paid by the GRANTEE to the GRANTOR, the receipt whereof is hereby acknowledged, the GRANTOR does hereby grant, bargain, sell, transfer and convey to the GRANTEE, it's successors and assigns a perpetual right-of-way and easement described as follows;

Said Easement shall include that land of the GRANTOR upon which the proposed facilities are to be located and an area extending 15-feet in diameter around the center of said Assembly. In addition, said Easement shall include a strip of land 8-feet in width, centered on the grinder pump effluent pressure discharge lines and/or gravity house laterals extending from the house to the inlet of the Grinder Pump Assembly and/or from the discharge of the Grinder Pump Assembly to the Public Pressure or Gravity Sewer.

The actual location of these facilities shall be coordinated by the GRANTOR and recorded on a record drawing of these facilities on file with the Clerk of the Kegonsa Sanitary District.

Upon completion of the installation of the Grinder Pump Assembly, grinder pump effluent pressure discharge lines and/or gravity house laterals and for any subsequent repair work, the ground surface shall be restored as near as possible to its condition immediately prior to the installation or repair work.

The consideration hereinabove recited shall constitute payment in full for any damages to the land of the GRANTOR(S), his, or their heirs, successors or assigns, by reason of the installation of the pressure sewer main referred to herein.

In Witness Whereof, the Grantor(s), has (have) executed this instrument this 7 day of April, 19 86.

Acknowledgment:

STATE OF WISCONSIN)
) ss:
COUNTY OF)

Personally came before me this 7 day of April, 1986, the above named

~~Mary Ellen & Edwin Arnold~~
to me known to be the person(s) who executed the foregoing instrument and acknowledged the same.

Blanca Peters
Notary Public of Dane County, WI
My Commission expires 12/2/1990

Mary Ellen Arnold (SEAL)
Property Owner's Signature
MARY ELLEN ARNOLD (SEAL)
Printed Name
Edwin M Arnold (SEAL)
Property Owner's Signature
EDWIN M ARNOLD (SEAL)
Printed Name

4001

REGISTER'S OFFICE
DANE COUNTY, WI. SS
RECORDED ON

2057938

Dec 9 9 26 AM '87

CAROL R. MAHNKE
REGISTER OF DEEDS

GRINDER PUMP INSTALLATION
AND
OPERATION AGREEMENT

VOL 10900 PAGE 22

The undersigned hereby grants the Kegonsa Sanitary District (hereinafter called GRANTEE) authority to construct and maintain (including replacement) a Grinder Pump Assembly, grinder pump effluent pressure discharge lines and/or gravity house laterals on land which at the time of signing was wholly owned by the individual(s) and identified as

CAMP DEWEY LOT 7 FJ 77/505

in the Kegonsa Sanitary District, Wisconsin (hereinafter called GRANTOR).

In conjunction with the above-mentioned Grinder Pump Assembly, grinder pump effluent pressure discharge lines and/or gravity house laterals, a permanent easement on which to construct and maintain (including replacement) said facilities shall hereby be granted by the GRANTOR to the GRANTEE, a Sanitary District duly organized and existing under laws of the State of Wisconsin. Witnesseth that the said GRANTOR for and in consideration of the sum of one dollar paid by the GRANTEE to the GRANTOR, the receipt whereof is hereby acknowledged, the GRANTOR does hereby grant, bargain, sell, transfer and convey to the GRANTEE, it's successors and assigns a perpetual right-of-way and easement described as follows;

Said Easement shall include that land of the GRANTOR upon which the proposed facilities are to be located and an area extending 15-feet in diameter around the center of said Assembly. In addition, said Easement shall include a strip of land 8-feet in width, centered on the grinder pump effluent pressure discharge lines and/or gravity house laterals extending from the house to the inlet of the Grinder Pump Assembly and/or from the discharge of the Grinder Pump Assembly to the Public Pressure or Gravity Sewer.

The actual location of these facilities shall be coordinated by the GRANTOR and recorded on a record drawing of these facilities on file with the Clerk of the Kegonsa Sanitary District.

Upon completion of the installation of the Grinder Pump Assembly, grinder pump effluent pressure discharge lines and/or gravity house laterals and for any subsequent repair work, the ground surface shall be restored as near as possible to its condition immediately prior to the installation or repair work.

The consideration hereinabove recited shall constitute payment in full for any damages to the land of the GRANTOR(S), his, or their heirs, successors or assigns, by reason of the installation of the pressure sewer main referred to herein.

In Witness Whereof, the Grantor(s), has (have) executed this instrument this 5th day of Nov, 19 86

Acknowledgment:

STATE OF WISCONSIN)
) ss:
COUNTY OF)

Marie Hamlin (SEAL)
Property Owner's Signature

MARIE HAMLIN (SEAL)
Printed Name

Property Owner's Signature (SEAL)

Printed Name (SEAL)

Personally came before me this 5th day of November, 1986, the above named

Marie Hamlin
to me known to be the person(s) who executed the foregoing instrument and acknowledged the same.

Margaret S. Sullivan
Notary Public of Dane County, WI
My Commission expires Nov. 26, 1988

400 *



SD6P73

1114

3228

3226

3224

3220

SD6P74

3218

SD6P74A

3216

3212

3208

Aalseth Lane

GP43

1113

Municipality KEGONSA SEWER Contract No. 1E-08 Sheet 5 of 11

LATERAL AND WYE LOCATION RECORD SDGP 74A 101

Homeowner or House No. 3216 / VACANT

Street AALSETT LANE Wye located between M.H. C-16 and M.H. C-16.1

Direction of Wye looking upstream (RT. or LT.) LT

Wye distance from downstream manhole SEE BACK

Distance of end of lateral from downstream manhole _____

26'
30' E.O.

Lateral Length 55' Lateral material 1 1/4" PVC

Riser _____ (Yes, no) Modified Riser _____ (Yes, no) Double Riser _____ (Yes, no)

Height _____ Height _____ (height measured from invert to invert) Height _____

Lateral staked by _____ Name _____ Date _____

Wye located by: _____ Homeowner _____ Contractor _____
_____ Municipality _____ Other _____

Lateral Installed by TERRA INC. CONST 10/17/08 11/18/09
Name _____ Date _____

Depth end of lateral 7.9' TEE 6.5' 11/18/06 By DTS

I.E. at end of lateral _____ By _____

Card checked _____ Contractor paid _____ As built

INSTALLED:

2/7/09

SOIL: SAND LOAM

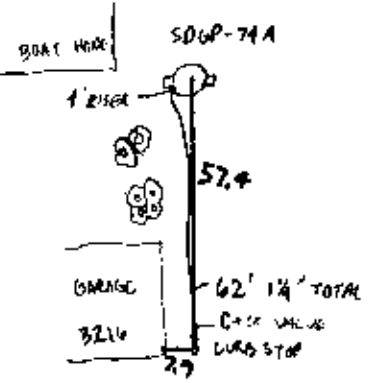

3435 E.O.
2/14/09

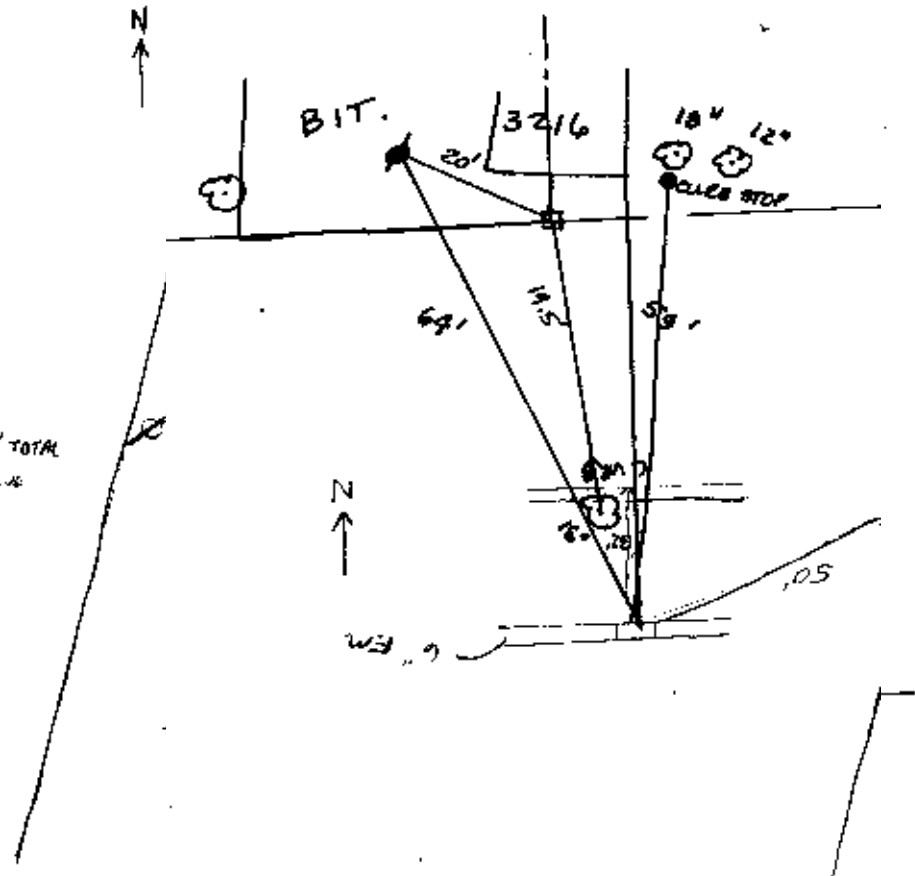

LATERAL AND WYE LOCATION RECORD SDGP-74

Homeowner or House No. 3220/3218

Street AALSETH LANE Wye located between M.H. C-16. and M.H. C-16.1

Direction of Wye looking upstream (RT. or LT) LT

Wye distance from downstream manhole SEE BACK

Distance of end of lateral from downstream manhole _____

Lateral Length 52' Lateral material 1/4" PVC

Riser _____ (Yes, no) Modified Riser _____ (Yes, no) Double Riser _____ (Yes, no)

Height _____ Height _____ (height measured from invert to invert) Height _____

Lateral staked by _____ Name _____ Date _____

Wye located by: _____ Homeowner _____ Contractor _____

_____ Municipality _____ Other _____

Lateral installed by TERRA ENG. & CONST Name _____ Date 10/17/88 11/21/88

Depth end of lateral 8.6' TEE 7' 11/21 By DTS

I.E. at end of lateral _____ By _____

Card checked _____ Contractor paid _____ As built

