



## Submittal Sheet

05/15/2024

### ITEM# 1 - WIRE SHELVING (4 EA REQ'D)

1880 Hospitality FF2436C

Focus Foodservice - Wire Shelf, 800 lb. weight capacity, 24"W x 36"L, for dry storage, zinc plated steel wire, chromate finish, clear coat, NSF

#### ACCESSORIES

Mfr	Qty	Model	Spec
1880 Hospitality	4	FG074C	Focus Foodservice - Post, 74"H, stationary, grooved at 1" increments, zinc plated leveling feet, for dry storage, chromate finish, NSF
Krowne	1	30-151S	Krowne Silver Series Universal Wire Shelving Caster, Swivel with brake, 5" Diameter, 200lbs per caster load capacity, fits standard 1" diameter wire shelving posts (set of 4)

**FOCUS**

**FOODSERVICE  
SHELVING**

# Chromate Shelves & Posts



**NSF APPROVED:** These commercial rated chromate finish shelves are ideal for dry storage application.



**1 YEAR LIMITED WARRANTY:** Focus Foodservice offers a one year limited warranty on our chromate finish shelves and posts against rust or corrosion under general condition usage.



## Chromate: The Ideal Solution for Dry Storage Needs.

These Zinc plated commercial rated steel wire with ultra-clear coated shelves are ideal for display and dry storage applications.

## Chromate Finish Shelves

Item #	Shelf Size (width x length)		Case
	(in.)	(cm)	
FF1236C	12" x 36"	30.5 x 91.4	4
FF1248C	12" x 48"	30.5 x 122.0	4
FF1260C	12" x 60"	30.5 x 152.4	2
FF1424C	14" x 24"	35.5 x 61.0	4
FF1430C	14" x 30"	35.5 x 76.0	4
FF1436C	14" x 36"	35.5 x 91.4	4
FF1442C	14" x 42"	35.5 x 106.6	4
FF1448C	14" x 48"	35.5 x 122.0	4
FF1460C	14" x 60"	35.5 x 152.4	2
FF1472C	14" x 72"	35.5 x 182.9	2
FF1818CH	18" x 18"	45.7 x 45.7	4
FF1824C	18" x 24"	45.7 x 61.0	4
FF1830C	18" x 30"	45.7 x 76.0	4
FF1836C	18" x 36"	45.7 x 91.4	4
FF1842C	18" x 42"	45.7 x 106.6	4
FF1848C	18" x 48"	45.7 x 122.0	4
FF1854C	18" x 54"	45.7 x 137.0	2
FF1860C	18" x 60"	45.7 x 152.4	2
FF1872C	18" x 72"	45.7 x 182.9	2
FF2124C	21" x 24"	53.0 x 61.0	4
FF2130C	21" x 30"	53.0 x 76.0	4
FF2136C	21" x 36"	53.0 x 91.4	4
FF2142C	21" x 42"	53.0 x 106.6	4
FF2148C	21" x 48"	53.0 x 122.0	4
FF2154C	21" x 54"	53.0 x 137.0	2
FF2160C	21" x 60"	53.0 x 152.4	2
FF2172C	21" x 72"	53.0 x 182.9	2
FF2424C	24" x 24"	61.0 x 61.0	4
FF2430C	24" x 30"	61.0 x 76.0	4
<b>FF2436C</b>	<b>24" x 36"</b>	<b>61.0 x 91.4</b>	<b>4</b>
FF2442C	24" x 42"	61.0 x 106.6	4
FF2448C	24" x 48"	61.0 x 122.0	4
FF2454C	24" x 54"	61.0 x 137.0	2
FF2460C	24" x 60"	61.0 x 152.4	2
FF2472C	24" x 72"	61.0 x 182.9	2
FF3036CH	30" x 36"	76.0 x 91.4	2
FF3060CH	30" x 60"	76.0 x 152.4	2
FF3648C	36" x 48"	91.4 x 122.0	2
FF3660CH	36" x 60"	91.4 x 152.4	2
FF3672CH	36" x 72"	91.4 x 182.9	2

The open wire design minimizes dust accumulation and allows a free circulation of air, greater visibility of stored items and optimum light penetration.

Zinc plated feet allow you to keep shelving unit level on uneven floors.

## Chromate Finish Posts

Please specify either stationary [with leveling feet] or mobile post design when ordering.

Stationary Post Item #	Mobile Post Item #	Height		Case
		(in.)	(cm)	
FG007C	FGN007C	7	17.8	4
FG013C	FGN013C	13	33.0	4
	FGN021CH	21	53.3	4
FG027CH	FGN027CH	27	68.6	4
FG033C	FGN033C	33	83.8	4
FG054C	FGN054C	54	137.2	4
FG063C	FGN063C	63	160.0	4
FG074C	FGN074C	74	188.0	4
FG086C	FGN086C	86	218.4	4

# HDS-PLUS™ High Density System Shelving and Post Selector



**CROWN BRANDS**  
STORAGE AND  
TRANSPORTATION

## HDS-PLUS SYSTEM Shelving Requirements

- Shelf Widths: 18", 21" and 24".
- Shelf Lengths: 24", 30", 36", 42", 48", 54", 60" and 72".
- Shelf Types: Stainless steel, FPS-Plus, Green Epoxy and Chromate.
- Warranty: 1 year on components and chromate shelves/posts.  
12 years on polymer shelves and green epoxy shelves/posts.  
12 years on stainless steel shelves/posts
- Need help with your specifications? Ask your Focus Foodservice sales rep about our HDS-PLUS™ Configurator.



## Shelves

Shelf Size (width/length)		Chromate Item #	Green Epoxy Item #	FPS-Plus Vented Item #	FPS-Plus Solid Item #	Stainless Steel Solid Item #	Solid Steel Wire Item #	Case
(in.)	(cm)							
18" x 24"	45.7 x 61.0	FF1824C	FF1824G	FPS1824VNGN	FPS1824SOGN	FF1824SSS	FF1824WRSS	4
18" x 30"	45.7 x 76.0	FF1830C	FF1830G	FPS1830VNGN	FPS1830SOGN	FF1830SSS	FF1830WRSS	4
18" x 36"	45.7 x 91.4	FF1836C	FF1836G	FPS1836VNGN	FPS1836SOGN	FF1836SSS	FF1836WRSS	4
18" x 42"	45.7 x 106.6	FF1842C	FF1842G	FPS1842VNGN	FPS1842SOGN	FF1842SSS	FF1842WRSS	4
18" x 48"	45.7 x 122.0	FF1848C	FF1848G	FPS1848VNGN	FPS1848SOGN	FF1848SSS	FF1848WRSS	4
18" x 54"	45.7 x 137.0	FF1854C	FF1854G	FPS1854VNGN	FPS1854SOGN			2
18" x 60"	45.7 x 152.4	FF1860C	FF1860G	FPS1860VNGN	FPS1860SOGN	FF1860SSS	FF1860WRSS	2
18" x 72"	45.7 x 182.9	FF1872C	FF1872G	FPS1872VNGN	FPS1872SOGN		FF1872WRSS	2
21" x 24"	53.0 x 61.0	FF2124C	FF2124G	FPS2124VNGN	FPS2124SOGN			4
21" x 30"	53.0 x 76.0	FF2130C	FF2130G	FPS2130VNGN	FPS2130SOGN			4
21" x 36"	53.0 x 91.4	FF2136C	FF2136G	FPS2136VNGN	FPS2136SOGN			4
21" x 42"	53.0 x 106.6	FF2142C	FF2142G	FPS2142VNGN	FPS2142SOGN			4
21" x 48"	53.0 x 122.0	FF2148C	FF2148G	FPS2148VNGN	FPS2148SOGN			4
21" x 54"	53.0 x 137.0	FF2154C	FF2154G	FPS2154VNGN	FPS2154SOGN			2
21" x 60"	53.0 x 152.4	FF2160C	FF2160G	FPS2160VNGN	FPS2160SOGN			2
21" x 72"	53.0 x 182.9	FF2172C	FF2172G	FPS2172VNGN	FPS2172SOGN			2
24" x 24"	61.0 x 61.0	FF2424C	FF2424G	FPS2424VNGN	FPS2424SOGN	FF2424SSS	FF2424WRSS	4
24" x 30"	61.0 x 76.0	FF2430C	FF2430G	FPS2430VNGN	FPS2430SOGN	FF2430SSS	FF2430WRSS	4
24" x 36"	61.0 x 91.4	FF2436C	FF2436G	FPS2436VNGN	FPS2436SOGN	FF2436SSS	FF2436WRSS	4
24" x 42"	61.0 x 106.6	FF2442C	FF2442G	FPS2442VNGN	FPS2442SOGN	FF2442SSS	FF2442WRSS	4
24" x 48"	61.0 x 122.0	FF2448C	FF2448G	FPS2448VNGN	FPS2448SOGN	FF2448SSS	FF2448WRSS	4
24" x 54"	61.0 x 137.0	FF2454C	FF2454G	FPS2454VNGN	FPS2454SOGN			2
24" x 60"	61.0 x 152.4	FF2460C	FF2460G	FPS2460VNGN	FPS2460SOGN	FF2460SSS	FF2460WRSS	2
24" x 72"	61.0 x 182.9	FF2472C	FF2472G	FPS2472VNGN	FPS2472SOGN		FF2472WRSS	2

## Posts

Description	Height		Chromate Item #	Green Epoxy Item #	Stainless Steel	Case
	(in.)	(cm)				
80" Posts for Stationary Units	80"	203.2	FG080CH	FG080GN		4
74" Posts for Mobile Units	74"	188.0	FGN074CH	FGN074GN	FGN074SS	4

# Chromate Shelves & Posts



**NSF APPROVED:** These commercial rated chromate finish shelves are ideal for dry storage application.



**1 YEAR LIMITED WARRANTY:** Focus Foodservice offers a one year limited warranty on our chromate finish shelves and posts against rust or corrosion under general condition usage.



## Chromate: The Ideal Solution for Dry Storage Needs.

These Zinc plated commercial rated steel wire with ultra-clear coated shelves are ideal for display and dry storage applications.

## Chromate Finish Shelves Shelf Size (width x length)

Item #	(in.)	(cm)	Case
FF1236C	12" x 36"	30.5 x 91.4	4
FF1248C	12" x 48"	30.5 x 122.0	4
FF1260C	12" x 60"	30.5 x 152.4	2
FF1424C	14" x 24"	35.5 x 61.0	4
FF1430C	14" x 30"	35.5 x 76.0	4
FF1436C	14" x 36"	35.5 x 91.4	4
FF1442C	14" x 42"	35.5 x 106.6	4
FF1448C	14" x 48"	35.5 x 122.0	4
FF1460C	14" x 60"	35.5 x 152.4	2
FF1472C	14" x 72"	35.5 x 182.9	2
FF1818CH	18" x 18"	45.7 x 45.7	4
FF1824C	18" x 24"	45.7 x 61.0	4
FF1830C	18" x 30"	45.7 x 76.0	4
FF1836C	18" x 36"	45.7 x 91.4	4
FF1842C	18" x 42"	45.7 x 106.6	4
FF1848C	18" x 48"	45.7 x 122.0	4
FF1854C	18" x 54"	45.7 x 137.0	2
FF1860C	18" x 60"	45.7 x 152.4	2
FF1872C	18" x 72"	45.7 x 182.9	2
FF2124C	21" x 24"	53.0 x 61.0	4
FF2130C	21" x 30"	53.0 x 76.0	4
FF2136C	21" x 36"	53.0 x 91.4	4
FF2142C	21" x 42"	53.0 x 106.6	4
FF2148C	21" x 48"	53.0 x 122.0	4
FF2154C	21" x 54"	53.0 x 137.0	2
FF2160C	21" x 60"	53.0 x 152.4	2
FF2172C	21" x 72"	53.0 x 182.9	2
FF2424C	24" x 24"	61.0 x 61.0	4
FF2430C	24" x 30"	61.0 x 76.0	4
FF2436C	24" x 36"	61.0 x 91.4	4
FF2442C	24" x 42"	61.0 x 106.6	4
FF2448C	24" x 48"	61.0 x 122.0	4
FF2454C	24" x 54"	61.0 x 137.0	2
FF2460C	24" x 60"	61.0 x 152.4	2
FF2472C	24" x 72"	61.0 x 182.9	2
FF3036CH	30" x 36"	76.0 x 91.4	2
FF3060CH	30" x 60"	76.0 x 152.4	2
FF3648C	36" x 48"	91.4 x 122.0	2
FF3660CH	36" x 60"	91.4 x 152.4	2
FF3672CH	36" x 72"	91.4 x 182.9	2

The open wire design minimizes dust accumulation and allows a free circulation of air, greater visibility of stored items and optimum light penetration.

Zinc plated feet allow you to keep shelving unit level on uneven floors.

## Chromate Finish Posts

Please specify either stationary [with leveling feet] or mobile post design when ordering.

Stationary Post Item #	Mobile Post Item #	Height		Case
		(in.)	(cm)	
FG007C	FGN007C	7	17.8	4
FG013C	FGN013C	13	33.0	4
	FGN021CH	21	53.3	4
FG027CH	FGN027CH	27	68.6	4
FG033C	FGN033C	33	83.8	4
FG054C	FGN054C	54	137.2	4
FG063C	FGN063C	63	160.0	4
FG074C	FGN074C	74	188.0	4
FG086C	FGN086C	86	218.4	4

# FOCUS

FOODSERVICE, LLC

Item # \_\_\_\_\_

Job \_\_\_\_\_

## DUNNAGE SHELVES

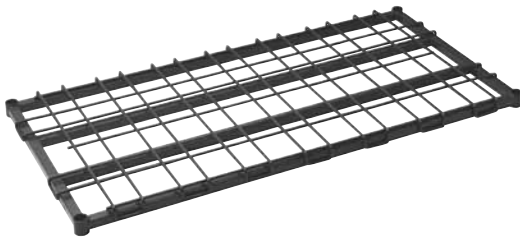
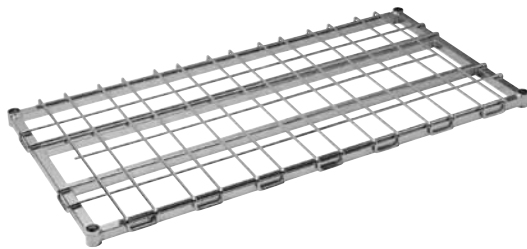

- **Superior Strength:** Dunnage shelves offer considerably more weight-bearing capacity than other Focus shelves. They can be combined with other Focus shelves to provide extra strength at the lower levels of a shelving unit where the heaviest loads will be placed. The 36" (91.4 cm) length shelf has a 1,600-pound (727 kg) uniformly distributed static load capacity, the 48" (121.9 cm) shelf holds up to 1,300-pounds (591 kg), and the 60" (152.5 cm) shelf holds up to 1,000 pounds (455 kg).
- **Stress Resistance:** The high static-load capacity of these dunnage shelves translate into an increased ability to stand up under the strain of unbalanced loads and the stress of materials repeatedly being placed on the shelf typical of a commercial food service operation.
- **Shelf Construction:** These dunnage shelves have the same tapered corners and split sleeves that accommodate the 1" (25 mm) posts used for other Focus shelving. They assemble easily, fit securely, and are compatible with same sized Focus wire shelving.
- **Two-Piece Design:** Removable wire deck fits over reinforced 1" (25 mm) square, tubular frame. It lifts off for easy, thorough cleaning.
- **Smooth Loading & Unloading:** The front-to-back upper ribs of the deck allow you to slide items on and off the shelves smoothly.
- **Adjustable:** Rolled grooves on the posts enable dunnage shelves to be positioned at desired levels in 1" (25 mm) increments.
- **Finishes:** Available in chrome-plated and green epoxy coated.

# FOCUS DUNNAGE SHELVES

Job \_\_\_\_\_

# DUNNAGE SHELVES

## Shelves

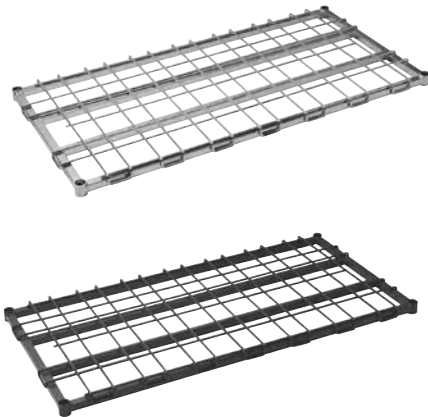

Item No. Chrome	Item No. Green Epoxy Coated	Width		Length		Approx Pkg Wt.	
		(in.)	(cm)	(in.)	(cm)	(lbs.)	(kg)
FFSM1836CH	FFSM1836GN	18	45.7	36	91.4	20.8	9.5
FFSM1848CH	FFSM1848GN	18	45.7	48	121.9	27.4	12.5
FFSM1860CH	FFSM1860GN	18	45.7	60	152.4	33.9	15.4
-	FFSM2430GN	24	61	30	76	17.3	7.9
FFSM2436CH	FFSM2436GN	24	61	36	91.4	25.3	11.5
FFSM2448CH	FFSM2448GN	24	61	48	121.9	33.2	15.1
FFSM2460CH	FFSM2460GN	24	61	60	152.4	41.2	18.7

## Posts



Item No. Chrome	Item No. Green Epoxy Coated	Height		Approx Pkg Wt.	
		(in.)	(cm)	(lbs.)	(kg)
FG007C	FG007G	7	17.8	0.5	0.2
FG013C	FG013G	13	33	0.9	0.4
FG033C	FG033G	33	83.8	2.0	0.9
FG054C	FG054G	54	137.2	3.1	1.4
FG063C	FG063G	63	160.0	3.6	1.6
FG074C	FG074G	74	188.0	4.2	1.9
FG086C	FG086G	86	218.4	4.9	2.2

## Specifications

- **Shelves:** The shelf support frame is made of 1" (25 mm) square tubing. The removable wire deck is made from 5/16" (8.0 mm) diameter wire. Available in chrome-plated and green epoxy coated finishes.
- **Posts:** Posts have an outside diameter of 1" (25 mm) with rolled grooves in 1" (25 mm) increments along the entire length. Available in chrome-plated and green epoxy coated finishes.

*Important:* Stability decreases as the ratio of height to width increases when heavier loads are placed on the upper shelves. Keep units as wide and low as possible, using the dunnage shelf as the bottom shelf. If two dunnage shelves are being used, both should be placed within the lower half of the unit. Dunnage shelves are not recommended for use in shelf carts or trucks.

**FOCUS**

FOODSERVICE, LLC

 Focus Foodservice, LLC • 300 Knightsbridge Parkway, Suite 500 • Lincolnshire, IL 60069  
**Phone 800-968-3918 • Fax 800-968-4129 • www.focusfoodservice.com**

rev. 0311



## Submittal Sheet

05/15/2024

### ITEM# 2 - SOILED DISHTABLE (1 EA REQ'D)

John Boos EDTS8-S30-R48-X

Dishtable, soiled, straight design, 48"W x 30"D x 44"H overall size, for right-to-left operation, (1) 20"W x 20" front-to-back x 8" deep pre-rinse sink, 10" boxed backsplash with 45° top & 2" return, (1) set of splash mount faucet holes with 8" centers, rolled front & side rims, 18/300 stainless steel top, galvanized legs & gussets, adjustable plastic bullet feet, NSF, CSA-Sanitation (Available in Effingham and Nevada)

#### ACCESSORIES

Mfr	Qty	Model	Spec
John Boos	1		Standard flyer accessories only, NO modifications to flyer items allowed or their accessories
John Boos	1	PB-DTA-20-01-X	Dish Table Pre-Rinse Basket, with welded slide bar, stainless steel construction, fits 20" x 20" pre-rinse sink (Available in Effingham)
Krowne	1	22-204	Krowne Twist Waste Valve with 1-1/4" Overflow Outlet with Cap, 3-1/2" sink opening, 2" NPS male threaded with 1-1/2" female threaded drain outlet (no adapter required), 4-1/2" flange, stainless steel strainer, flange & handle

### WATER

	HOT SIZE	HOT AFF	HOT GPH	COLD SIZE	COLD AFF	FILTERED SIZE	FILTERED AFF	CONDENSER INLET SIZE	CONDENSER OUTLET SIZE
1									
2									

### WASTE

	INDIRECT SIZE	DIRECT SIZE
1		
2	1-1/2" to 2"	

#### PLUMBING 1 REMARKS

(1) set of 1" faucet holes, 8" centers, 3-1/2" drain opening

#### PLUMBING 2 REMARKS

1-1/2" Female Thread Outlet, 2" NPS Male Thread



ITEM #: \_\_\_\_\_ QTY: \_\_\_\_\_  
 MODEL #: \_\_\_\_\_  
 PROJECT NAME: \_\_\_\_\_

073118

3601 S. Banker St. Effingham, IL 62401 • P.O. BOX 609 • Ph: (888) 431-2667 • Fax: (800) 433-2667

## **"EDTS8" SOILED STRAIGHT DISHTABLES E-SERIES** **18GA STAINLESS STEEL TOP AND GALV BASE**



### **FEATURES:**

- STANDARD 18 GAUGE TYPE 300 STAINLESS STEEL WITH #4 POLISH, SATIN FINISH
- FULL LENGTH **10" HIGH BOXED BACKSPASH**, WITH 2" RETURN TO WALL AT 45 DEGREE AND 1/2" TURNED DOWN REAR LIP
- ALL OUTSIDE CORNERS OF ASSEMBLY ARE BULLNOSED TO PROVIDE SAFE, CLEAN, AND POLISHED EDGE
- STANDARD 1-5/8" DIAMETER GALVANIZED LEGS

### **CONSTRUCTION:**

- TOP: STAINLESS STEEL TOPS ARE TIG WELDED, EXPOSED WELDS ARE POLISHED TO MATCH ADJACENT SURFACE.

### **MATERIAL:**

- TOP & BOWLS: 18 GAUGE STAINLESS STEEL TYPE 300 STAINLESS STEEL WITH #4 POLISH, SATIN FINISH
- LEGS: 1-5/8" ROUND O.D. GALVANIZED STEEL
- GUSSETS: GALVANIZED STEEL
- FEET: 1" ADJUSTABLE PLASTIC BULLET FEET



### **18 GAUGE - SOILED DISHTABLES "E-SERIES"**

PREMIUM	QTY
EDTS8-S30-L26	
EDTS8-S30-R26	
EDTS8-S30-L36	
EDTS8-S30-R36	
EDTS8-S30-L48	
<b>EDTS8-S30-R48</b>	
EDTS8-S30-L60	
EDTS8-S30-R60	
EDTS8-S30-L72	
EDTS8-S30-R72	

# DETAILED SPECIFICATIONS

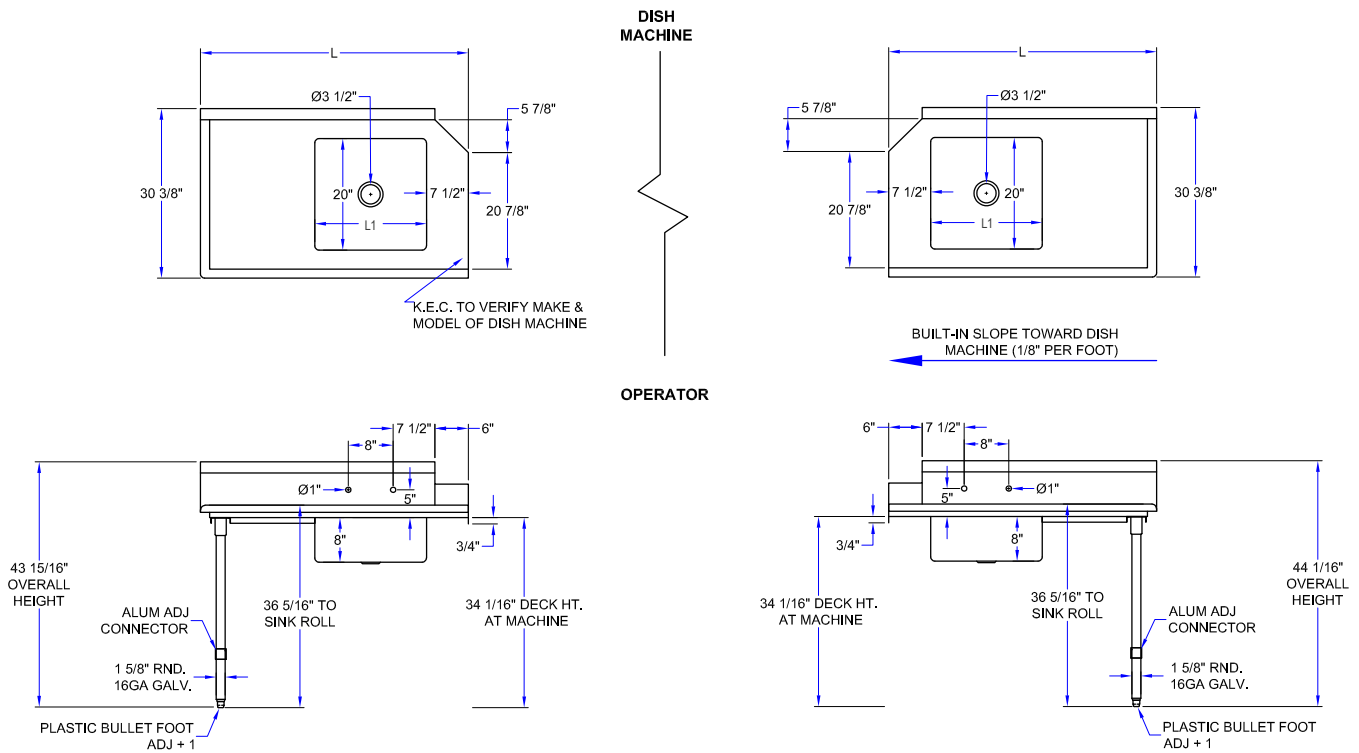

- UNITS 7 FT. AND LARGER ARE FURNISHED WITH SIX LEGS.

## 18 GAUGE - SOILED DISHTABLES "E-SERIES"

L1	L	MODEL #	WT. (LBS)
16"	26"	EDTS8-S30-L26	36
16"	26"	EDTS8-S30-R26	36
20"	36"	EDTS8-S30-L36	50
20"	36"	EDTS8-S30-R36	50
20"	48"	EDTS8-S30-L48	67
20"	48"	EDTS8-S30-R48	67
20"	60"	EDTS8-S30-L60	84
20"	60"	EDTS8-S30-R60	84
20"	72"	EDTS8-S30-L72	100
20"	72"	EDTS8-S30-R72	100

SOME UNITS SHIP UNASSEMBLED FOR REDUCED SHIPPING COST. ALL DIMENSIONS ARE TYPICAL. TOLERANCE +/- .500"  
 John Boos & Co. is constantly engaged in a program of improving products and therefore reserves the right to change specifications without prior notice.



3601 S. Banker St. • Effingham, IL 62401 • PO BOX 609 • quotes@johnboos.com

www.johnboos.com



ITEM #: \_\_\_\_\_ QTY: \_\_\_\_\_  
 MODEL #: \_\_\_\_\_  
 PROJECT NAME: \_\_\_\_\_

101518

3601 S. Banker St. Effingham, IL 62401 • P.O. BOX 609 • Ph: (888) 431-2667 • Fax: (800) 433-2667

## **"PB-DTA" DISHTABLE PRE-RINSE BASKET** **FOR PRE-RINSE SINK, W/ WELDED SLIDE BAR**

### **FEATURES:**

- TYPE 300 STAINLESS STEEL WITH #4 POLISH SATIN FINISH
- Ø 1/8" PERFORATED BOTTOM
- FULLY WELDED SETUP

### **CONSTRUCTION:**

- TIG WELDED, EXPOSED WELDS ARE POLISHED TO MATCH ADJACENT SURFACE

### **MATERIAL:**

- TYPE 300 STAINLESS STEEL WITH #4 POLISH SATIN FINISH



### **DISHTABLE PRE-RINSE BASKET**

MODEL	QTY
PB-DTA-1620	
PB-DTA-18	
PB-DTA-1824	
<b>PB-DTA-20-01</b>	
PB-DTA-24	

## DETAILED SPECIFICATIONS

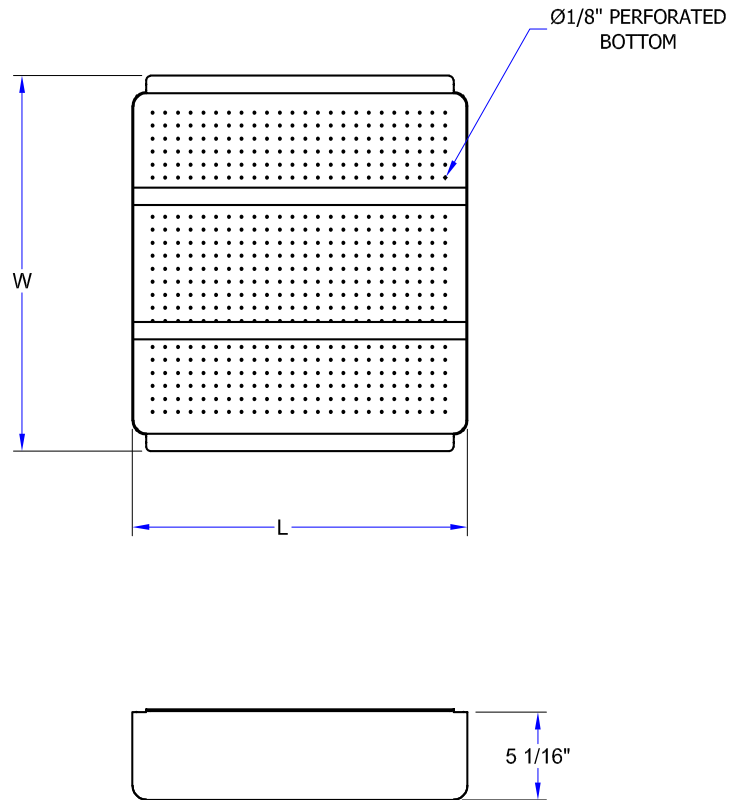

### DISHTABLE PRE-RINSE BASKET

MODEL	SINK SIZE	LXW	WT. (LBS)
PB-DTA-1620	16" X 20"	15-1/2" X 21-5/8"	17
PB-DTA-18	18" X 18"	17-1/2" X 19-3/8"	20
PB-DTA-1824	18" X 24"	17-1/2" X 25-3/8"	23
<b>PB-DTA-20-01</b>	<b>20" X 20"</b>	<b>19-1/2" X 21-3/8"</b>	<b>25</b>
PB-DTA-24	24" X 24"	23-1/2" X 25-3/8"	30

SOME UNITS SHIP UNASSEMBLED FOR REDUCED SHIPPING COST. ALL DIMENSIONS ARE TYPICAL. TOLERANCE +/- .500"  
 John Boos & Co. is constantly engaged in a program of improving products and therefore reserves the right to change specifications without prior notice.



3601 S. Banker St. • Effingham, IL 62401 • PO BOX 609 • quotes@johnboos.com

[www.johnboos.com](http://www.johnboos.com)



Model: \_\_\_\_\_ Item #: \_\_\_\_\_ Date: \_\_\_\_\_

Project: \_\_\_\_\_ Qty: \_\_\_\_\_ Approved By: \_\_\_\_\_

## Twist Waste Drain

**Plumbing**

### Standard Features

- Fits 3-1/2" sink opening
- 1-1/4" overflow outlet, cap included
- 2" NPS male outer threads
- 1-1/2" NPT female inner threads
- Stainless steel strainer, flange & handle
- Overflow outlet accepts Overflow Head (22-500) and Overflow Elbow (22-501)

### Models

Model	Description
<b>22-204</b>	Twist Waste Drain
<b>22-204-S</b>	Twist Waste Drain with 6" Handle

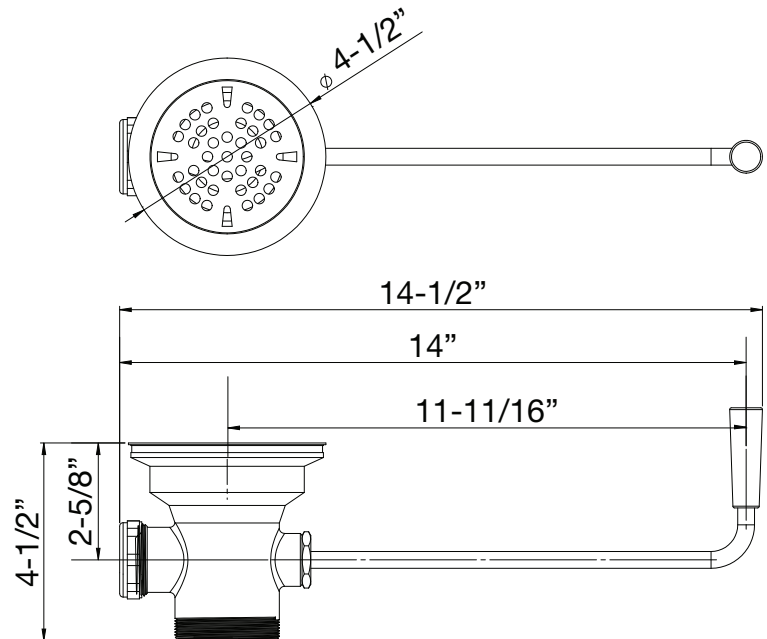
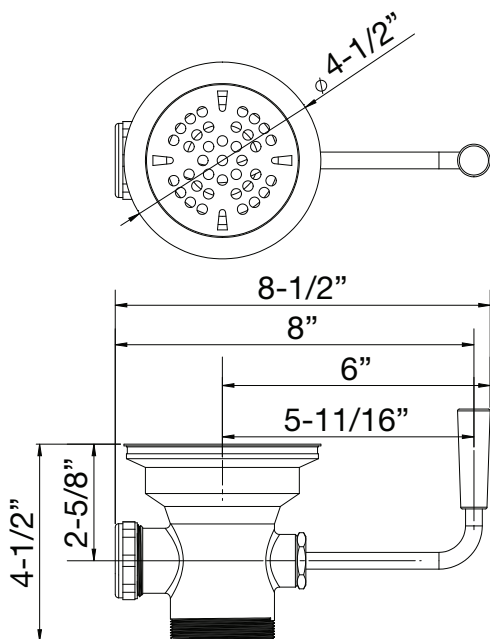
**22-204-S**
**22-204**



***Submittal Sheet***

05/15/2024

**ITEM# 3 - DISHWASHER (1 EA REQ'D)**

BYOTHERS DISHWASHER

DISHWASHER

- Auto-Chlor System's proprietary WaterSaver™ design uses as little as 1.04 gallons/rack
- Powerful 1 HP pump delivers high pressure spray and mechanical cleaning action for single pass cleaning performance
- Built in water pressure regulator provides consistent water usage and cleaning results
- Exclusive fill-through-the-pump feature flushes and cleans the wash pump and spray system with every cycle
- External sump and screen provide easy access for cleaning
- Regularly scheduled 28-day service ensures sparkling results, minimizes mechanical problems and reduces operating costs
- Benefiting from more than 75 years of improvements and dishwashing experience and knowledge



## Energy Efficient

- Exceeds Energy Star requirements
- Low temperature chemical sanitizing saves energy
- No Booster Heater Required

**Total Service.  
Total Satisfaction.**

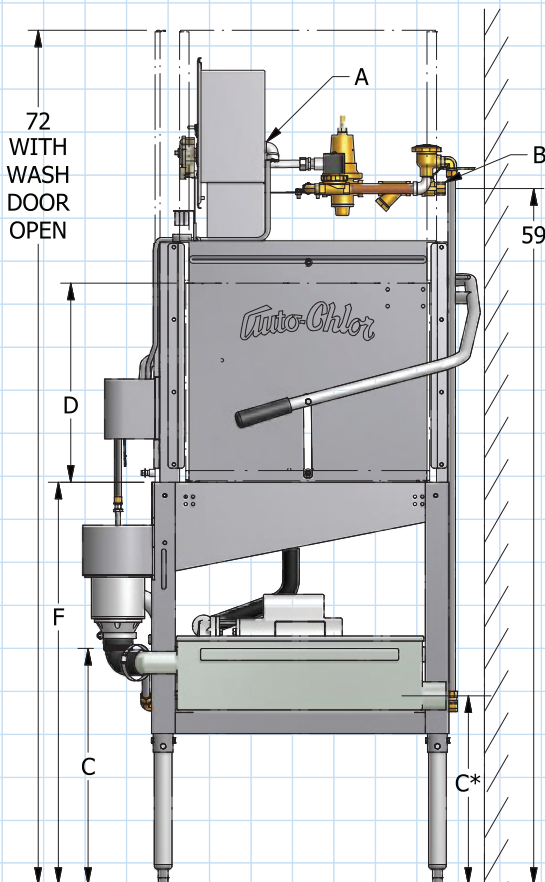
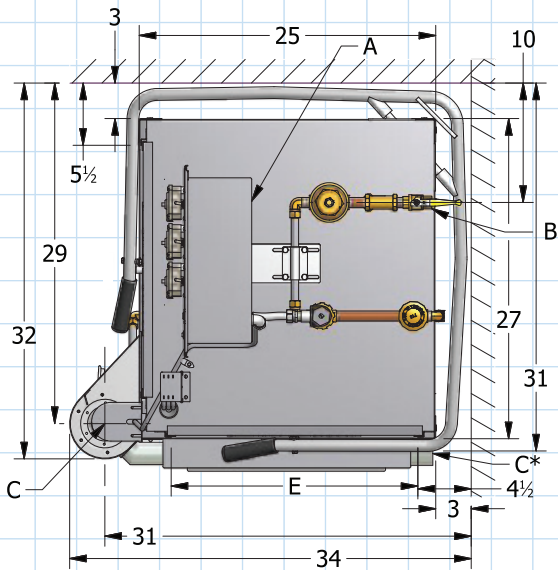

## Specifications

Standard 90 second cycle, 37 Rack/hr

- A - Electrical -115 VAC, 60Hz, 1 PH
  - 20A Dedicated Circuit Recommended
  - Connects to Grounded Wall Outlet or 1/2" Conduit depending on local building codes
- B - Water Consumption 1.04 gal/rack (38.4 GPH)
  - Water Supply Flow Rate 7.5 GPM Minimum
  - Water Supply Temp 140°F Recommended (120° F Minimum Water Temperature)
  - Water Supply Connection 1/2" NPT female
  - Backflow protection provided by ASSE 1001 Vacuum Breaker
- C - Drain Connection 2" MPT
  - 20" above floor
- C\* - Optional Scrap Accumulator
  - Connection 2" MPT
  - Centerline 15 1/2" above floor
- D - Wash Cavity Clearance 17" Max Height
- E - Rack Clearance - 20 1/8" between tracks
  - Rack Size 20" x 20"
- F - Table Height at Machine Entrance 34"

### Available Options:

- Auto-Start
- Leg Extensions : 3"
- Vapor Removal System (VRX)
- 72 second cycle, 46 Racks/hr, 47.8 GPH
- 60 second cycle, 54 Racks/hr, 56.2 GPH
- Tall Hood 28" Max. Height Wash Cavity

Note: This unit does not produce heat or steam

**Total Service. Total Satisfaction.**



## CORNER TABLE LAYOUT

### Installation Specifications

**\* NOTE:**

Dotted lines show how tables can be made to any desired width, however 5" min. "straight-away" must be observed on left table. Drain trough and/or prewash sink (dotted line) and some type of guide to center racks should be provided in "soiled dish" table. Drawing shows right-to-left operation. For left-to-right feed, construct tables in reverse.

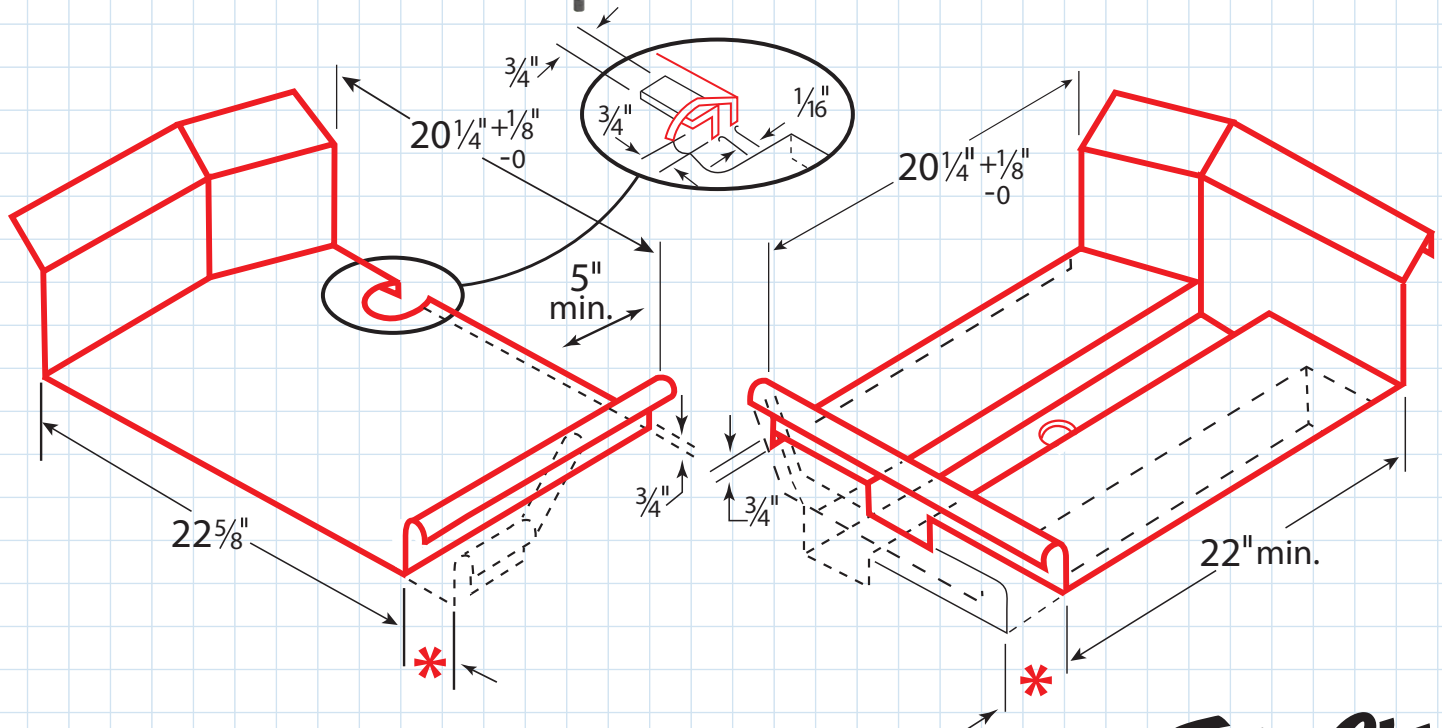

**Total Service.  
Total Satisfaction.**

The Auto-Chlor System integrated booster heater is designed to compensate for locations with inadequate hot water supply. The heater is custom designed and built to easily mount on Auto-Chlor System door type single and double rack machines.

- Mounts easily to machine frame and fits completely within the machines existing footprint with no additional floor space required
- Fits neatly underneath the machine while allowing 6" of access to clean floors.
- Durable stainless steel tank and Incoloy heating element ensure years of reliable and trouble free service
- Separate power supply to generate heat and machine integrated controls allows operator to control heater with dishwasher power switch to save energy
- Fixed thermostat designed to deliver the optimum water temper for low-temp ware washing
- Non-pressurized tank eliminates temperature and pressure pop-off valve requirement
- Easily converted between single and three phase configurations



Water Temperature Rise (7.5 kw)

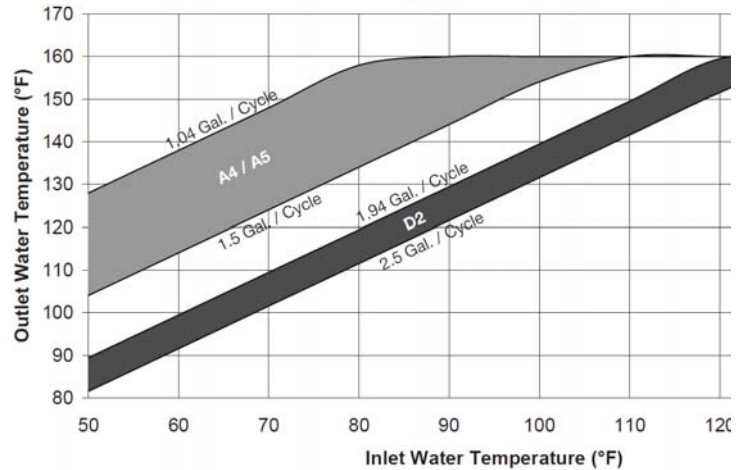

### Electrical Ratings/Requirements

Volts	kW	Phase	Rated Amps	Min. Circuit Breaker	Max. Circuit Breaker
208	7.5	1Φ	36	42 A	45A
		3Φ	21	24 A	30A
240	10	1Φ	42	42 A	60A
		3Φ	24	24 A	30A

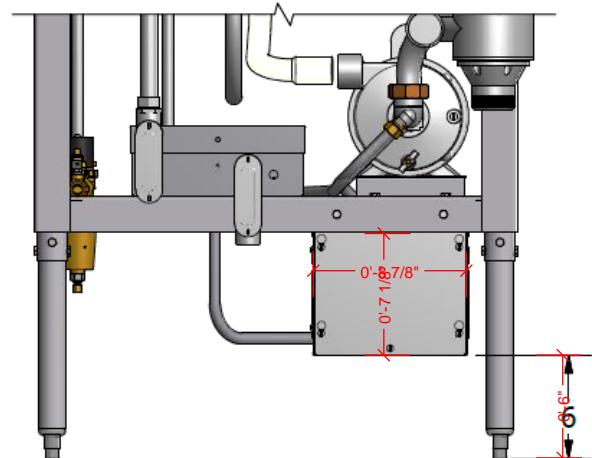
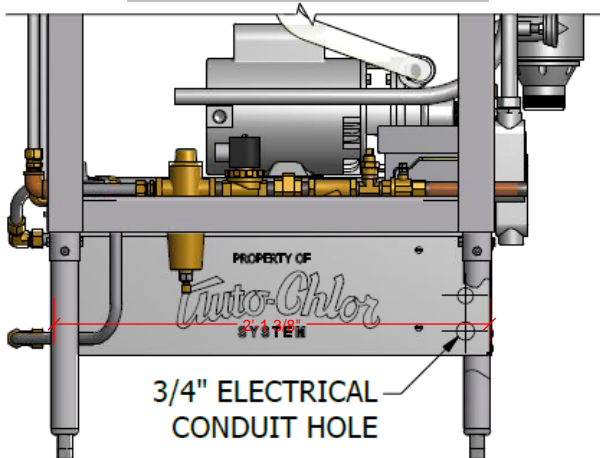



**Submittal Sheet**

05/15/2024

**ITEM# 3.E - PRE-RINSE FAUCET ASSEMBLY, WITH ADD ON FAUCET (1 EA REQ'D)**

Krowne 17-109WL

Krowne Royal Series, pre-rinse Assembly, with add-on faucet, wall mount, 8" centers, spring action flexible gooseneck, 38"H stainless steel hose with 15" overhang & 1.2 GPM spray head, built in check valves, 2.0 GPM add-on faucet with 12" swing spout, quarter-turn ceramic cartridge valves, includes wall bracket & mounting kit, chrome plated brass base, low lead compliant, includes internal check valves to prevent backflow & cross contamination, NSF (interchangeable with most brands) (ships pre-assembled)

**ACCESSORIES**

Mfr	Qty	Model	Spec
Krowne	1		3 year warranty, standard

**WATER**

**WASTE**

	HOT SIZE	HOT AFF	HOT GPH	COLD SIZE	COLD AFF	FILTERED SIZE	FILTERED AFF	CONDENSER INLET SIZE	CONDENSER OUTLET SIZE		INDIRECT SIZE	DIRECT SIZE
1	1/2"			1/2"						1		

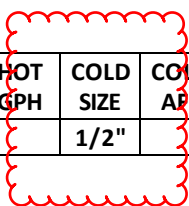



Model: **17-109WL** Item #: \_\_\_\_\_ Date: \_\_\_\_\_  
 Project: \_\_\_\_\_ Qty: \_\_\_\_\_ Approved By: \_\_\_\_\_

## 8" Center Wall Mount Pre-Rinse w/ Add-On Faucet ROYAL SERIES PLUMBING



### Standard Features

- Pre-assembled to cut installation time
- Includes wall bracket with mounting hardware
- 1/4 turn ceramic cartridge valves
- 44" stainless steel hose with grip
- Interchangeable with most brands
- Built-in check valves
- Built for high volume
- Full replacement parts available

### Specifications

- 8" Center Wall Mount with 1/2" NPT female inlets
- Add-On Faucet with 12" Spout
- 36" high w/ 15" overhang
- 1.2 GPM spray head
- Temperature range of 40° to 180°
- Riser Pipe with Hook: 3/8" NPT x 18"
- Mounting Kit Included:  
1/2" NPT x 1-1/2" male nipples with locknuts
- Shipping Weight: 15 lbs.
- Case Quantity: 3

### Product Compliance

- NSF/ANSI 61-G
- ASME A112.18.1/CSA B125.1
- City of Los Angeles
- CEC Listed
- Commonwealth of Massachusetts

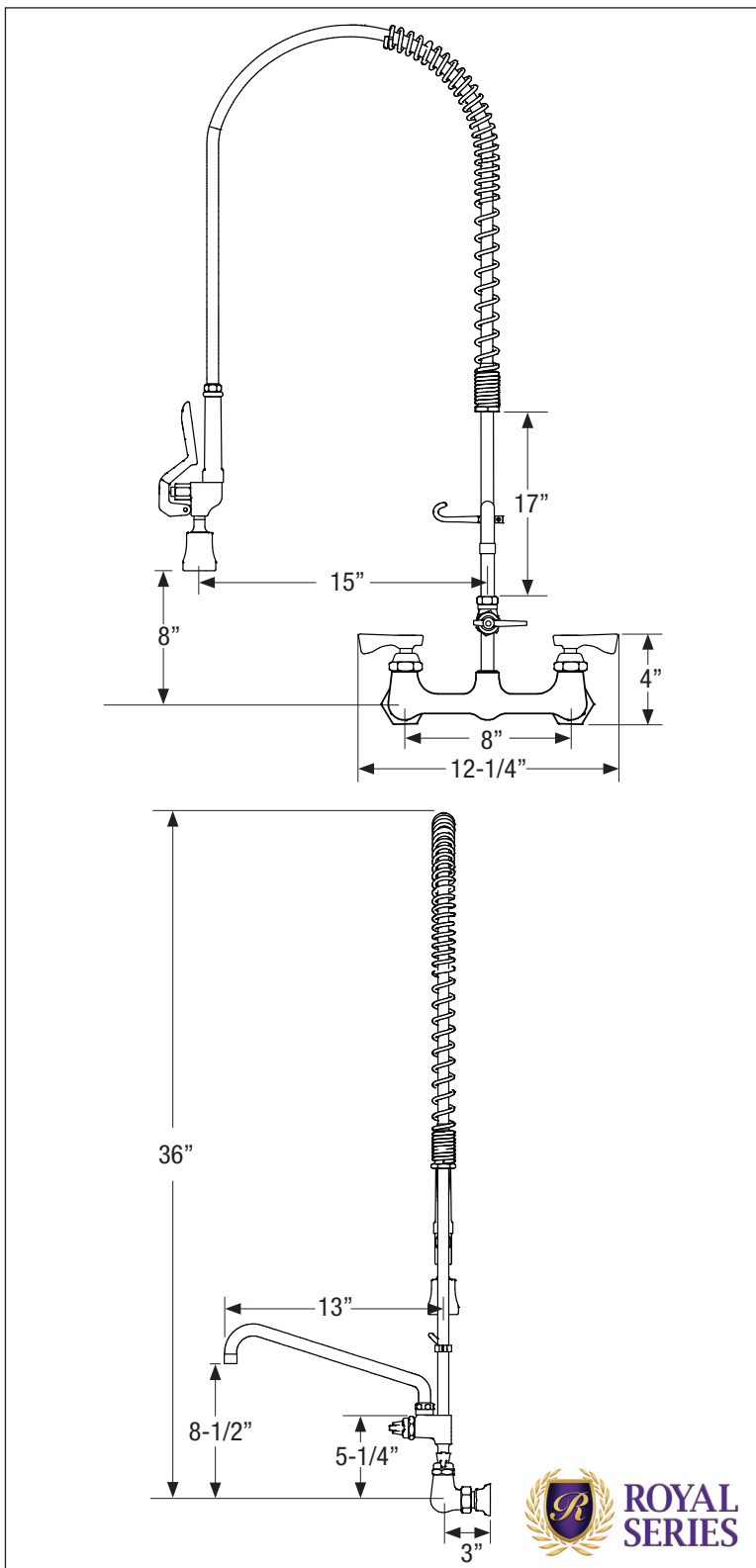

Warning: This product can expose you to chemicals including lead and lead compounds which are known to the State of California to cause cancer and birth defects or other reproductive harm. For ore information go to [www.P065Warnings.ca.gov](http://www.P065Warnings.ca.gov).



Model: **17-109WL** Item #: \_\_\_\_\_ Date: \_\_\_\_\_  
 Project: \_\_\_\_\_ Qty: \_\_\_\_\_ Approved By: \_\_\_\_\_

**8" Center Wall Mount Pre-Rinse w/ Add-On Faucet ROYAL SERIES PLUMBING**



**Replacement Parts**

NO.	Item	Model #
1	24" Spring	21-162
2	44" Hose w/ Grip	21-133L
3	Spray Head	21-129L
4	Hook Assembly	21-165
5	Spring Retainer	21-161L
6	Wall Bracket	21-137
7	18" Riser	21-160L
8	Add-On Faucet w/ 12" Spout	21-139L
9	8" Center Pre-Rinse Body	21-108L



***Submittal Sheet***

05/15/2024

**ITEM# 4 - CLEAN DISHTABLE (1 EA REQ'D)**

John Boos EDTC8-S30-L60-X

Dishtable, clean, straight design, 60"W x 30"D x 44"H overall size, for right-to-left operation, 10" boxed backsplash with 45° top & 2" return, rolled front & side rims, 18/300 stainless steel top, galvanized legs & gussets, adjustable plastic bullet feet, NSF (Available in Effingham and Nevada)



ITEM #: \_\_\_\_\_ QTY: \_\_\_\_\_  
 MODEL #: \_\_\_\_\_  
 PROJECT NAME: \_\_\_\_\_

073118

3601 S. Banker St. Effingham, IL 62401 • P.O. BOX 609 • Ph: (888) 431-2667 • Fax: (800) 433-2667

## **"EDTC8" CLEAN STRAIGHT DISHTABLES E-SERIES**

### **18GA STAINLESS STEEL TOP AND GALV BASE**



#### **FEATURES:**

- STANDARD 18 GAUGE TYPE 300 STAINLESS STEEL WITH #4 POLISH, SATIN FINISH
- FULL LENGTH 10" HIGH BOXED BACKSPASH, WITH 2" RETURN TO WALL AT 45 DEGREE AND 1/2" TURNED DOWN REAR LIP
- ALL OUTSIDE CORNERS OF ASSEMBLY ARE BULLNOSED TO PROVIDE SAFE, CLEAN, AND POLISHED EDGE
- STANDARD 1-5/8" DIAMETER LEGS

#### **CONSTRUCTION:**

- TOP: STAINLESS STEEL TOPS ARE TIG WELDED, EXPOSED WELDS ARE POLISHED TO MATCH ADJACENT SURFACE.

#### **MATERIAL:**

- TOP & BOWLS: 18 GAUGE STAINLESS STEEL TYPE 300 STAINLESS STEEL WITH #4 POLISH, SATIN FINISH
- LEGS: 1-5/8" ROUND O.D. GALVANIZED STEEL
- GUSSETS: GALVANIZED STEEL
- FEET: 1" ADJUSTABLE PLASTIC BULLET FEET



### **18 GAUGE - CLEAN DISHTABLES "E-SERIES"**

PREMIUM	QTY
EDTC8-S30-L26	
EDTC8-S30-R26	
EDTC8-S30-L36	
EDTC8-S30-R36	
EDTC8-S30-L48	
EDTC8-S30-R48	
<b>EDTC8-S30-L60</b>	
EDTC8-S30-R60	
EDTC8-S30-L72	
EDTC8-S30-R72	

# DETAILED SPECIFICATIONS

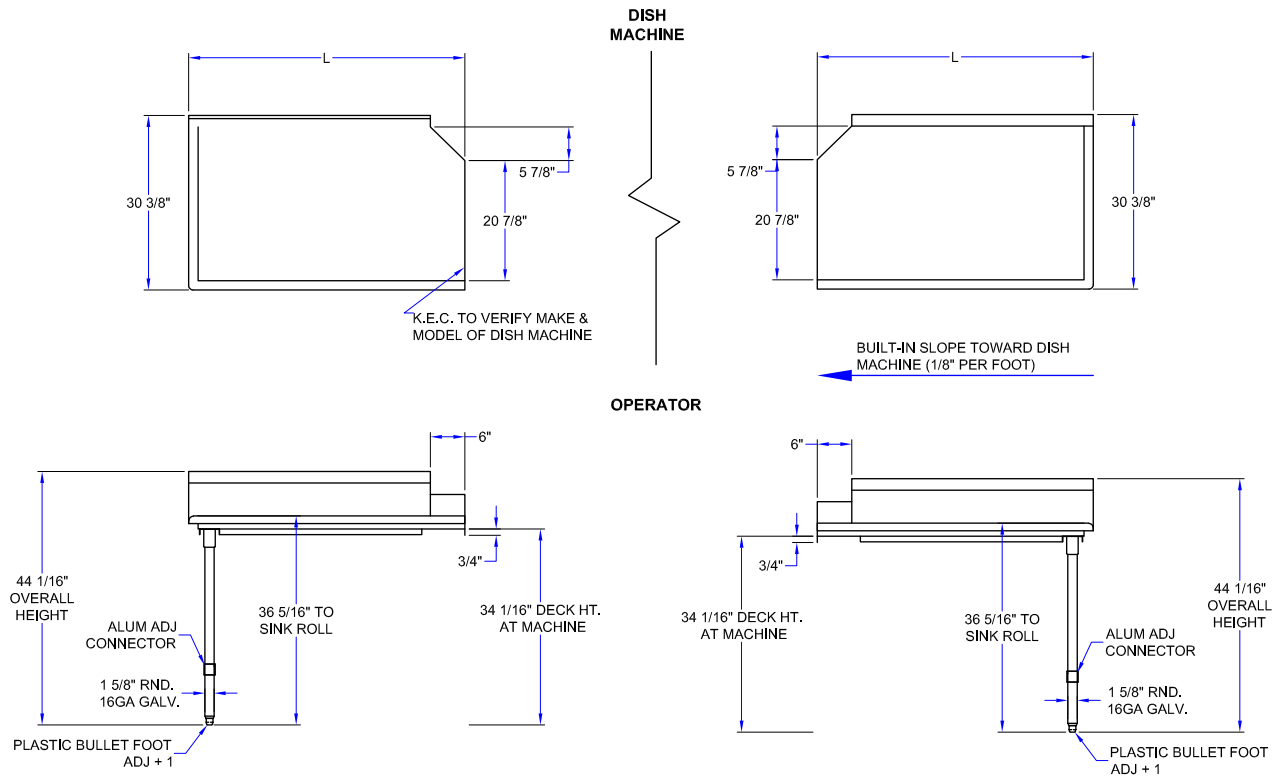

- UNITS 7 FT. AND LARGER ARE FURNISHED WITH SIX LEGS.

## 18 GAUGE - CLEAN DISHTABLES "E-SERIES"

DIMENSIONS (LXW)	DESCRIPTION	MODEL #	BOWL SIZE	WT. (LBS)
26" X 30"	LEFT SIDE	EDTC8-S30-L26	-	29
26" X 30"	RIGHT SIDE	EDTC8-S30-R26	-	29
36" X 30"	LEFT SIDE	EDTC8-S30-L36	-	45
36" X 30"	RIGHT SIDE	EDTC8-S30-R36	-	45
48" X 30"	LEFT SIDE	EDTC8-S30-L48	-	60
48" X 30"	RIGHT SIDE	EDTC8-S30-R48	-	60
60" X 30"	LEFT SIDE	EDTC8-S30-L60	-	74
60" X 30"	RIGHT SIDE	EDTC8-S30-R60	-	74
72" X 30"	LEFT SIDE	EDTC8-S30-L72	-	89
72" X 30"	RIGHT SIDE	EDTC8-S30-R72	-	89

SOME UNITS SHIP UNASSEMBLED FOR REDUCED SHIPPING COST. ALL DIMENSIONS ARE TYPICAL. TOLERANCE +/- .500"

John Boos & Co. is constantly engaged in a program of improving products and therefore reserves the right to change specifications without prior notice.



3601 S. Banker St. • Effingham, IL 62401 • PO BOX 609 • quotes@johnboos.com

020119



www.johnboos.com

327



## ***Submittal Sheet***

05/15/2024

### **ITEM# 4.A - DISHTABLE SORTING SHELF (1 EA REQ'D)**

John Boos PB-SRW-21-X

Sorting Shelf, 21"W x 15-3/8"D X 16-1/2"H, holds (1) rack, wall mounted, solid, includes brackets, 18/300 stainless steel, NSF (Available in Effingham and Nevada)



# SPEC SHEET

## "PB-SRW" SORTING SHELVES

*Solid Construction, Wall Mounted*

### FEATURES:

- Solid Sorting Wall Shelf
- Drainage Tube In Corner

### SPECIFICATIONS:

- TIG Welded With Exposed Surfaces Blended To Match
- Brackets: 18GA Type 300 Stainless Steel
- Shelf: 18GA Type 300 Stainless Steel

### CERTIFICATIONS:

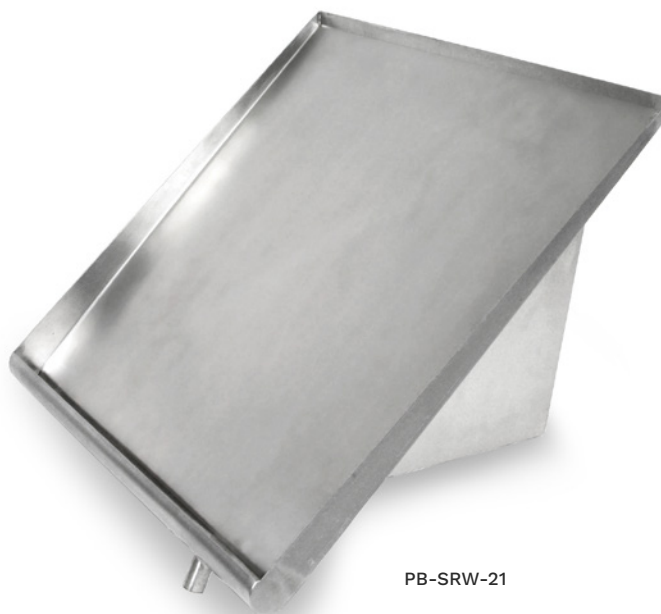

PB-SRW-21

## "PB-SRW" SORTING SHELVES

MODEL	SIZE (LXWXH)	WEIGHT (LBS)
<b>PB-SRW-21</b>	21"x15-3/8"x16-1/2"	5
<b>PB-SRW-42</b>	42"x15-3/8"x16-1/2"	10
<b>PB-SRW-63</b>	63"x15-3/8"x16-1/2"	28

ALL DIMENSIONS ARE TYPICAL. TOLERANCE +/- .500". JOHN BOOS & CO. RESERVES THE RIGHT TO CHANGE SPECIFICATIONS WITHOUT NOTICE.

# DETAILED SPECIFICATIONS

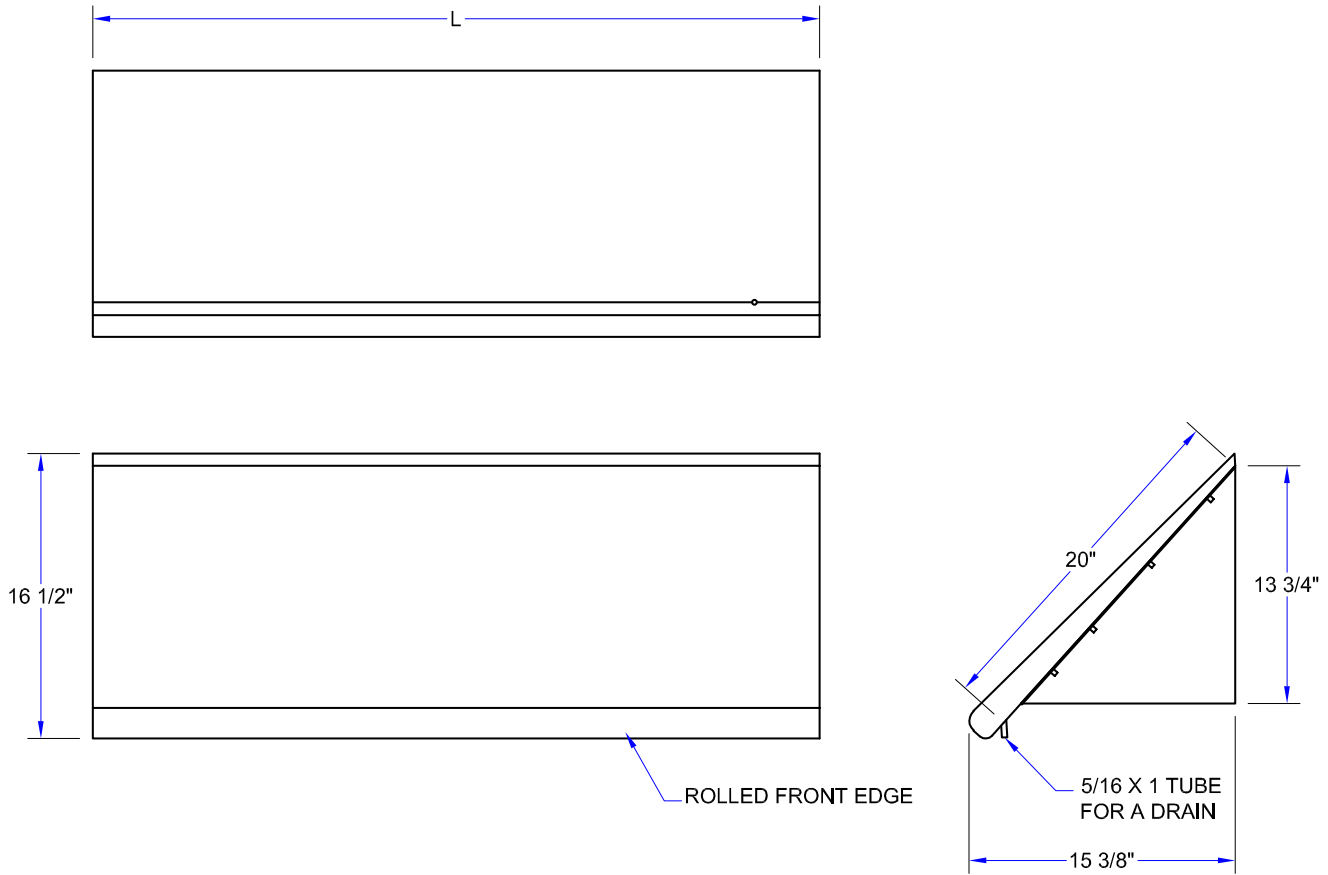

## "PB-SRW" SORTING SHELVES

MODEL	SIZE (LXWXH)	WEIGHT (LBS)
<b>PB-SRW-21</b>	21"x15-3/8"x16-1/2"	5
<b>PB-SRW-42</b>	42"x15-3/8"x16-1/2"	10
<b>PB-SRW-63</b>	63"x15-3/8"x16-1/2"	28

ALL DIMENSIONS ARE TYPICAL. TOLERANCE +/- .500". JOHN BOOS & CO. RESERVES THE RIGHT TO CHANGE SPECIFICATIONS WITHOUT NOTICE.



## Submittal Sheet

05/15/2024

### ITEM# 5 - WIRE SHELVING (4 EA REQ'D)

1880 Hospitality FF2436C

Focus Foodservice - Wire Shelf, 800 lb. weight capacity, 24"W x 36"L, for dry storage, zinc plated steel wire, chromate finish, clear coat, NSF

The spec sheet for this item can be viewed on item 1)

#### ACCESSORIES

Mfr	Qty	Model	Spec
1880 Hospitality	4	FG074C	Focus Foodservice - Post, 74"H, stationary, grooved at 1" increments, zinc plated leveling feet, for dry storage, chromate finish, NSF
Krowne	1	30-151S	Krowne Silver Series Universal Wire Shelving Caster, Swivel with brake, 5" Diameter, 200lbs per caster load capacity, fits standard 1" diameter wire shelving posts (set of 4)

REPEAT OF #1?



***Submittal Sheet***

05/15/2024

**ITEM# 6 - SPARE NO.**

<Spare No.>



***Submittal Sheet***

05/15/2024

**ITEM# 7 - SPARE NO.**

<Spare No.>



***Submittal Sheet***

05/15/2024

**ITEM# 8 - WALKIN COOLER (1 EA REQ'D)**

EXISTING WALKIN COOLER

WALKIN COOLER



## Submittal Sheet

05/15/2024

### ITEM# 8A - WIRE SHELVING (8 EA REQ'D)

1880 Hospitality FF2472G

Focus Foodservice - Wire Shelf, 600 lb. weight capacity, 24"W x 72"L, for wet or dry storage, zinc underplated steel wire, green epoxy coated finish, NSF

#### ACCESSORIES

Mfr	Qty	Model	Spec
1880 Hospitality	8	FG074G	Focus Foodservice - Post, 74"H, stationary, grooved at 1" increments, Sanigard™ anti-microbial protection, for wet or dry storage, zinc plated leveling feet, green epoxy finish, NSF
1880 Hospitality	3	FF2442G	Focus Foodservice - Wire Shelf, 800 lb. weight capacity, 24"W x 42"L, for wet or dry storage, zinc underplated steel wire, green epoxy coated finish, NSF
1880 Hospitality	4	FG063G	Focus Foodservice - Post, 63"H, stationary, grooved at 1" increments, Sanigard™ anti-microbial protection, for wet or dry storage, zinc plated leveling feet, green epoxy finish, NSF



# Green Epoxy Shelving & Posts



**NSF APPROVED:** These commercial rated green epoxy coated shelves, posts are ideal for any storage application, dry or wet.



**LIMITED WARRANTY:** We offer a 12-year warranty covers our green epoxy shelves and posts against rust or corrosion or manufacturer's defect when used under general conditions.

## Green Epoxy Coated Shelves

These zinc underplated commercial rated steel wire shelves with an optimum thickness of green epoxy to ensure long lasting performance, even in the toughest wet environments.

Shelf Size (width x length)

Item #	(in.)	(cm)	Case
FF1236GN	12" x 36"	30.5 x 91.4	4
FF1248GN	12" x 48"	30.5 x 122.0	4
FF1260GN	12" x 60"	30.5 x 152.4	2
FF1424G	14" x 24"	35.5 x 61.0	4
FF1430G	14" x 30"	35.5 x 76.0	4
FF1436G	14" x 36"	35.5 x 91.4	4
FF1442G	14" x 42"	35.5 x 106.6	4
FF1448G	14" x 48"	35.5 x 122.0	4
FF1460G	14" x 60"	35.5 x 152.4	2
FF1472G	14" x 72"	35.5 x 182.9	2
FF1824G	18" x 24"	45.7 x 61.0	4
FF1830G	18" x 30"	45.7 x 76.0	4
FF1836G	18" x 36"	45.7 x 91.4	4
FF1842G	18" x 42"	45.7 x 106.6	4
FF1848G	18" x 48"	45.7 x 122.0	4
FF1854G	18" x 54"	45.7 x 137.0	2
FF1860G	18" x 60"	45.7 x 152.4	2
FF1872G	18" x 72"	45.7 x 182.9	2
FF2124G	21" x 24"	53.0 x 61.0	4
FF2130G	21" x 30"	53.0 x 76.0	4
FF2136G	21" x 36"	53.0 x 91.4	4
FF2142G	21" x 42"	53.0 x 106.6	4
FF2148G	21" x 48"	53.0 x 122.0	4
FF2154G	21" x 54"	53.0 x 137.0	2
FF2160G	21" x 60"	53.0 x 152.4	2
FF2172G	21" x 72"	53.0 x 182.9	2
FF2424G	24" x 24"	61.0 x 61.0	4
FF2430G	24" x 30"	61.0 x 76.0	4
FF2436G	24" x 36"	61.0 x 91.4	4
FF2442G	24" x 42"	61.0 x 106.6	4
FF2448G	24" x 48"	61.0 x 122.0	4
FF2454G	24" x 54"	61.0 x 137.0	2
FF2460G	24" x 60"	61.0 x 152.4	2
<b>FF2472G</b>	<b>24" x 72"</b>	<b>61.0 x 182.9</b>	<b>2</b>
FF3060GN	30" x 60"	76.0 x 152.4	2
FF3648GN	36" x 48"	91.4 x 122.0	2
FF3660GN	36" x 60"	91.4 x 152.4	2
FF3672GN	36" x 72"	91.4 x 182.9	2

### Shelving Kits

One complete shelving unit in a single box.

Each kit contains:  
4 shelves with split sleeves  
and 4 each 74" stationary split posts shipped in white corrugated box with a full color label.



Item #	Description	Case
FK183674GN	Kit includes 4 each 18" x 36" (45.7 x 91.4 cm) shelves & 4 each 74" (188.0 cm) split posts	1
FK184874GN	Kit includes 4 each 18" x 48" (45.7 x 122.0 cm) shelves & 4 each 74" (188.0 cm) split posts	1
FK243674GN	Kit includes 4 each 24" x 36" (61.0 x 91.4 cm) shelves & 4 each 74" (188.0 cm) split posts	1
FK244874GN	Kit includes 4 each 24" x 48" (61.0 x 122.0 cm) shelves & 4 each 74" (188.0 cm) split posts	1

## Green Epoxy Coated Posts

Please specify either stationary [with leveling feet] or mobile post design when ordering.

Stationary Post Item #	Mobile Post Item #	Height		Case
		(in.)	(cm)	
FG007G	FGN007G	7	17.8	4
FG013G	FGN013G	13	33.0	4
FG033G	FGN033G	33	83.8	4
FG054G	FGN054G	54	137.2	4
FG063G	FGN063G	63	160.0	4
FG074G	FGN074G	74	188.0	4
FG086G	FGN086G	86	218.4	4

# HDS-PLUS™ High Density System Shelving and Post Selector



**CROWN BRANDS**  
STORAGE AND  
TRANSPORTATION

## HDS-PLUS SYSTEM Shelving Requirements

- Shelf Widths: 18", 21" and 24".
- Shelf Lengths: 24", 30", 36", 42", 48", 54", 60" and 72".
- Shelf Types: Stainless steel, FPS-Plus, Green Epoxy and Chromate.
- Warranty: 1 year on components and chromate shelves/posts.  
12 years on polymer shelves and green epoxy shelves/posts.  
12 years on stainless steel shelves/posts
- Need help with your specifications? Ask your Focus Foodservice sales rep about our HDS-PLUS™ Configurator.



## Shelves

Shelf Size (width/length)		Chromate Item #	Green Epoxy Item #	FPS-Plus Vented Item #	FPS-Plus Solid Item #	Stainless Steel Solid Item #	Solid Steel Wire Item #	Case
(in.)	(cm)							
18" x 24"	45.7 x 61.0	FF1824C	FF1824G	FPS1824VNGN	FPS1824SOGN	FF1824SSS	FF1824WRSS	4
18" x 30"	45.7 x 76.0	FF1830C	FF1830G	FPS1830VNGN	FPS1830SOGN	FF1830SSS	FF1830WRSS	4
18" x 36"	45.7 x 91.4	FF1836C	FF1836G	FPS1836VNGN	FPS1836SOGN	FF1836SSS	FF1836WRSS	4
18" x 42"	45.7 x 106.6	FF1842C	FF1842G	FPS1842VNGN	FPS1842SOGN	FF1842SSS	FF1842WRSS	4
18" x 48"	45.7 x 122.0	FF1848C	FF1848G	FPS1848VNGN	FPS1848SOGN	FF1848SSS	FF1848WRSS	4
18" x 54"	45.7 x 137.0	FF1854C	FF1854G	FPS1854VNGN	FPS1854SOGN			2
18" x 60"	45.7 x 152.4	FF1860C	FF1860G	FPS1860VNGN	FPS1860SOGN	FF1860SSS	FF1860WRSS	2
18" x 72"	45.7 x 182.9	FF1872C	FF1872G	FPS1872VNGN	FPS1872SOGN		FF1872WRSS	2
21" x 24"	53.0 x 61.0	FF2124C	FF2124G	FPS2124VNGN	FPS2124SOGN			4
21" x 30"	53.0 x 76.0	FF2130C	FF2130G	FPS2130VNGN	FPS2130SOGN			4
21" x 36"	53.0 x 91.4	FF2136C	FF2136G	FPS2136VNGN	FPS2136SOGN			4
21" x 42"	53.0 x 106.6	FF2142C	FF2142G	FPS2142VNGN	FPS2142SOGN			4
21" x 48"	53.0 x 122.0	FF2148C	FF2148G	FPS2148VNGN	FPS2148SOGN			4
21" x 54"	53.0 x 137.0	FF2154C	FF2154G	FPS2154VNGN	FPS2154SOGN			2
21" x 60"	53.0 x 152.4	FF2160C	FF2160G	FPS2160VNGN	FPS2160SOGN			2
21" x 72"	53.0 x 182.9	FF2172C	FF2172G	FPS2172VNGN	FPS2172SOGN			2
24" x 24"	61.0 x 61.0	FF2424C	FF2424G	FPS2424VNGN	FPS2424SOGN	FF2424SSS	FF2424WRSS	4
24" x 30"	61.0 x 76.0	FF2430C	FF2430G	FPS2430VNGN	FPS2430SOGN	FF2430SSS	FF2430WRSS	4
24" x 36"	61.0 x 91.4	FF2436C	FF2436G	FPS2436VNGN	FPS2436SOGN	FF2436SSS	FF2436WRSS	4
24" x 42"	61.0 x 106.6	FF2442C	FF2442G	FPS2442VNGN	FPS2442SOGN	FF2442SSS	FF2442WRSS	4
24" x 48"	61.0 x 122.0	FF2448C	FF2448G	FPS2448VNGN	FPS2448SOGN	FF2448SSS	FF2448WRSS	4
24" x 54"	61.0 x 137.0	FF2454C	FF2454G	FPS2454VNGN	FPS2454SOGN			2
24" x 60"	61.0 x 152.4	FF2460C	FF2460G	FPS2460VNGN	FPS2460SOGN	FF2460SSS	FF2460WRSS	2
24" x 72"	61.0 x 182.9	FF2472C	FF2472G	FPS2472VNGN	FPS2472SOGN		FF2472WRSS	2

## Posts

Description	Height		Chromate Item #	Green Epoxy Item #	Stainless Steel	Case
	(in.)	(cm)				
80" Posts for Stationary Units	80"	203.2	FG080CH	FG080GN		4
74" Posts for Mobile Units	74"	188.0	FGN074CH	FGN074GN	FGN074SS	4

# Green Epoxy Shelving & Posts



**NSF APPROVED:** These commercial rated green epoxy coated shelves, posts are ideal for any storage application, dry or wet.



**LIMITED WARRANTY:** We offer a 12-year warranty covers our green epoxy shelves and posts against rust or corrosion or manufacturer's defect when used under general conditions.

## Green Epoxy Coated Shelves

These zinc underplated commercial rated steel wire shelves with an optimum thickness of green epoxy to ensure long lasting performance, even in the toughest wet environments.

Item #	Shelf Size (width x length)		Case
	(in.)	(cm)	
FF1236GN	12" x 36"	30.5 x 91.4	4
FF1248GN	12" x 48"	30.5 x 122.0	4
FF1260GN	12" x 60"	30.5 x 152.4	2
FF1424G	14" x 24"	35.5 x 61.0	4
FF1430G	14" x 30"	35.5 x 76.0	4
FF1436G	14" x 36"	35.5 x 91.4	4
FF1442G	14" x 42"	35.5 x 106.6	4
FF1448G	14" x 48"	35.5 x 122.0	4
FF1460G	14" x 60"	35.5 x 152.4	2
FF1472G	14" x 72"	35.5 x 182.9	2
FF1824G	18" x 24"	45.7 x 61.0	4
FF1830G	18" x 30"	45.7 x 76.0	4
FF1836G	18" x 36"	45.7 x 91.4	4
FF1842G	18" x 42"	45.7 x 106.6	4
FF1848G	18" x 48"	45.7 x 122.0	4
FF1854G	18" x 54"	45.7 x 137.0	2
FF1860G	18" x 60"	45.7 x 152.4	2
FF1872G	18" x 72"	45.7 x 182.9	2
FF2124G	21" x 24"	53.0 x 61.0	4
FF2130G	21" x 30"	53.0 x 76.0	4
FF2136G	21" x 36"	53.0 x 91.4	4
FF2142G	21" x 42"	53.0 x 106.6	4
FF2148G	21" x 48"	53.0 x 122.0	4
FF2154G	21" x 54"	53.0 x 137.0	2
FF2160G	21" x 60"	53.0 x 152.4	2
FF2172G	21" x 72"	53.0 x 182.9	2
FF2424G	24" x 24"	61.0 x 61.0	4
FF2430G	24" x 30"	61.0 x 76.0	4
FF2436G	24" x 36"	61.0 x 91.4	4
FF2442G	24" x 42"	61.0 x 106.6	4
FF2448G	24" x 48"	61.0 x 122.0	4
FF2454G	24" x 54"	61.0 x 137.0	2
FF2460G	24" x 60"	61.0 x 152.4	2
FF2472G	24" x 72"	61.0 x 182.9	2
FF3060GN	30" x 60"	76.0 x 152.4	2
FF3648GN	36" x 48"	91.4 x 122.0	2
FF3660GN	36" x 60"	91.4 x 152.4	2
FF3672GN	36" x 72"	91.4 x 182.9	2

## Shelving Kits

One complete shelving unit in a single box.

Each kit contains:  
4 shelves with split sleeves  
and 4 each 74" stationary split posts shipped in white corrugated box with a full color label.



Item #	Description	Case
FK183674GN	Kit includes 4 each 18" x 36" (45.7 x 91.4 cm) shelves & 4 each 74" (188.0 cm) split posts	1
FK184874GN	Kit includes 4 each 18" x 48" (45.7 x 122.0 cm) shelves & 4 each 74" (188.0 cm) split posts	1
FK243674GN	Kit includes 4 each 24" x 36" (61.0 x 91.4 cm) shelves & 4 each 74" (188.0 cm) split posts	1
FK244874GN	Kit includes 4 each 24" x 48" (61.0 x 122.0 cm) shelves & 4 each 74" (188.0 cm) split posts	1

## Green Epoxy Coated Posts

Please specify either stationary [with leveling feet] or mobile post design when ordering.

Stationary Post Item #	Mobile Post Item #	Height		Case
		(in.)	(cm)	
FG007G	FGN007G	7	17.8	4
FG013G	FGN013G	13	33.0	4
FG033G	FGN033G	33	83.8	4
FG054G	FGN054G	54	137.2	4
FG063G	FGN063G	63	160.0	4
FG074G	FGN074G	74	188.0	4
FG086G	FGN086G	86	218.4	4



Item # \_\_\_\_\_

Job \_\_\_\_\_



## FPS-PLUS™ POLYMER SHELVING with SaniGard™ Anti-Microbial Protection

FPS-Plus includes removable shelf mats that are easily taken off frames to be washed by hand or in a dishwasher. Wire frames have the same tapered shelf collars found on other Focus shelving to insure strong and sturdy support.

- **Durability:** Polymer shelf mats are corrosion and impact resistant. Polymer will not rust, chip or corrode.
- **Sanitary:** Polymer shelf mats are easily removed from wire shelf frames for cleaning in sinks or dishwashers.
- **Strength:** Each frame consists of strong steel corners and heavy-duty side and center truss construction to insure a sturdy and stable weight bearing surface. Uniformly distributed weight bearing capacity per shelf:  
Up to 48" (122.0 cm) - 800 lbs. (363 kg)  
54" (137.0 cm) and longer – 600 lbs. (275 kg)  
2,000 lbs. (907 kg) maximum per stationary unit.
- **SaniGard Protection:** SaniGard Anti-Microbial Protection keeps FPS-Plus shelving cleaner by continuously fighting the growth of stain and odor causing bacteria. Shelving can be a breeding ground for microbes, and the 24/7 protection of SaniGard provides an added level of protection. SaniGard is incorporated into the plastic material and green epoxy during the manufacturing process, so it won't wash off or wear away. It is protection that lasts for the useful life of your shelving.  
  
SaniGard is safe for people and the environment and has been proven effective as tested by independent laboratories. While not a substitute for thorough cleaning and good sanitation practices, SaniGard can make an important contribution to a more sanitary foodservice operation.
- **Flexibility:** FPS-Plus shelves are compatible with our other storage solutions: HDS-Plus High Density Shelving, direct mount wall shelving, and post mount wall shelving. By using standard green posts, standard shelving casters may be used to create a mobile solution.
- **Versatile:** FPS-Plus Shelving can change as quickly as your needs change. By using various sizes, hundred of shelving configurations become possible.
- **Shelf Accessibility:** Shelves can be adjusted at 1" (2.5 cm) intervals along the entire length of the post.
- **Adjustable Feet:** Bolt levelers compensate for uneven surfaces. Polymer foot caps protect cooler floors from rust spots.
- **Fast and Secure Assembly:** Posts have a double groove visual guide feature, and contain circular grooves at 1" (2.5 cm) intervals and are numbered at 2" (5.1 cm) intervals. A plastic tapered split sleeve snaps together around each post. Tapered openings in the shelf corners slide over the tapered split sleeves to lock on the shelf. Shelves are assembled in minutes without the use of special tools.
- **Warranty:** Polymer shelf panels have a lifetime warranty against rust and corrosion. Posts and wire frames have a twelve year limited warranty against rust and corrosion.

FPS-PLUS™ POLYMER SHELVING WITH SANIGARD™ ANTI-MICROBIAL PROTECTION

# FPS-PLUS™ POLYMER SHELVING WITH SANIGARD™ ANTI-MICROBIAL PROTECTION

Job \_\_\_\_\_

## SPECIFICATIONS

**Shelf Frames:** Zinc plated carbon steel with green epoxy coating

**Polymer Shelf Mats:** Polypropylene

SaniGard Anti-Microbial Protection is integrated pre-production of polymer shelf mats and green epoxy.

NSF Listed for all environments

Temperature Rating: FPS-Plus Shelves can be used continuously within a range of -20/120° F (-29/49° C).



## Shelves

Green Epoxy Coated Frames and Plastic Mats with SaniGard™ Anti-Microbial Protection

Shelf Size (width/length) (in.)	(width/length) (cm)	Vented Shelf Item #	Solid Shelf Item #
18 x 24	45.7 x 61.0	FPS1824VNGN	FPS1824SOGN
18 x 30	45.7 x 76.0	FPS1830VNGN	FPS1830SOGN
18 x 36	45.7 x 91.4	FPS1836VNGN	FPS1836SOGN
18 x 42	45.7 x 106.6	FPS1842VNGN	FPS1842SOGN
18 x 48	45.7 x 122.0	FPS1848VNGN	FPS1848SOGN
18 x 54	45.7 x 137.0	FPS1854VNGN	FPS1854SOGN
18 x 60	45.7 x 152.4	FPS1860VNGN	FPS1860SOGN
18 x 72	45.7 x 182.9	FPS1872VNGN	FPS1872SOGN
21 x 24	53.0 x 61.0	FPS2124VNGN	FPS2124SOGN
21 x 30	53.0 x 76.0	FPS2130VNGN	FPS2130SOGN
21 x 36	53.0 x 91.4	FPS2136VNGN	FPS2136SOGN
21 x 42	53.0 x 106.6	FPS2142VNGN	FPS2142SOGN
21 x 48	53.0 x 122.0	FPS2148VNGN	FPS2148SOGN
21 x 54	53.0 x 137.0	FPS2154VNGN	FPS2154SOGN
21 x 60	53.0 x 152.4	FPS2160VNGN	FPS2160SOGN
21 x 72	53.0 x 182.9	FPS2172VNGN	FPS2172SOGN
24 x 24	61.0 x 61.0	FPS2424VNGN	FPS2424SOGN
24 x 30	61.0 x 76.0	FPS2430VNGN	FPS2430SOGN
24 x 36	61.0 x 91.4	FPS2436VNGN	FPS2436SOGN
24 x 42	61.0 x 106.6	FPS2442VNGN	FPS2442SOGN
24 x 48	61.0 x 122.0	FPS2448VNGN	FPS2448SOGN
24 x 54	61.0 x 137.0	FPS2454VNGN	FPS2454SOGN
24 x 60	61.0 x 152.4	FPS2460VNGN	FPS2460SOGN
24 x 72	61.0 x 182.9	FPS2472VNGN	FPS2472SOGN



Vented Shelf

Solid Shelf

## Posts

Green Epoxy Coated with SaniGard™ Anti-Microbial Protection

Stationary Post Item	Mobile Post Item #	Height (in.)	Height (cm)
FG007G	FGN007G	7	17.8
FG013G	FGN013G	13	33.0
FG033G	FGN033G	33	83.8
FG054G	FGN054G	54	137.2
FG063G	FGN063G	63	160.0
FG074G	FGN074G	74	188.0
FG086G	FGN086G	86	218.4

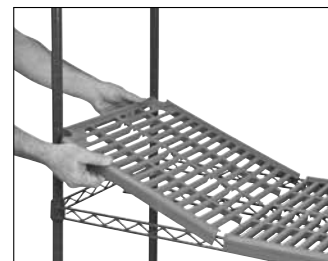



**NSF APPROVED:** These commercial rated polymer panels and green epoxy trusses are ideal for any storage application, dry or wet. Panels are easy to remove and clean without the need to move or disassemble the shelving unit.



**LIFETIME / LIMITED WARRANTY:** We offer a lifetime warranty against rust or corrosion on our FPS-PLUS™ Polymer panels. A 12-year warranty covers our green epoxy shelf trusses and posts against rust or corrosion or manufacturer's defect when used under general conditions.



**CROWN BRANDS**  
**STORAGE AND TRANSPORTATION**

## FPS-PLUS™ Polymer Shelves with Anti-Microbial Protection

Need a storage system that is easier to clean and offers the same flexibility & durability of standard wire shelving? FPS-PLUS™ is the answer.

Vented Shelf Item #	Solid Shelf Item #	Shelf Size (width x length)		Case
		(in.)	(cm)	
FPS1824VNGN	FPS1824SOGN	18" x 24"	45.7 x 61.0	4
FPS1830VNGN	FPS1830SOGN	18" x 30"	45.7 x 76.0	4
FPS1836VNGN	FPS1836SOGN	18" x 36"	45.7 x 91.4	4
FPS1842VNGN	FPS1842SOGN	18" x 42"	45.7 x 106.6	4
FPS1848VNGN	FPS1848SOGN	18" x 48"	45.7 x 122.0	4
FPS1854VNGN	FPS1854SOGN	18" x 54"	45.7 x 137.0	4
FPS1860VNGN	FPS1860SOGN	18" x 60"	45.7 x 152.4	2
FPS1872VNGN	FPS1872SOGN	18" x 72"	45.7 x 182.9	2
FPS2124VNGN	FPS2124SOGN	21" x 24"	53.0 x 61.0	4
FPS2130VNGN	FPS2130SOGN	21" x 30"	53.0 x 76.0	4
FPS2136VNGN	FPS2136SOGN	21" x 36"	53.0 x 91.4	4
FPS2142VNGN	FPS2142SOGN	21" x 42"	53.0 x 106.6	4
FPS2148VNGN	FPS2148SOGN	21" x 48"	53.0 x 122.0	4
FPS2154VNGN	FPS2154SOGN	21" x 54"	53.0 x 137.0	4
FPS2160VNGN	FPS2160SOGN	21" x 60"	53.0 x 152.4	2
FPS2172VNGN	FPS2172SOGN	21" x 72"	53.0 x 182.9	2
FPS2424VNGN	FPS2424SOGN	24" x 24"	61.0 x 61.0	4
FPS2430VNGN	FPS2430SOGN	24" x 30"	61.0 x 76.0	4
FPS2436VNGN	FPS2436SOGN	24" x 36"	61.0 x 91.4	4
FPS2442VNGN	FPS2442SOGN	24" x 42"	61.0 x 106.6	4
FPS2448VNGN	FPS2448SOGN	24" x 48"	61.0 x 122.0	4
FPS2454VNGN	FPS2454SOGN	24" x 54"	61.0 x 137.0	4
FPS2460VNGN	FPS2460SOGN	24" x 60"	61.0 x 152.4	2
FPS2472VNGN	FPS2472SOGN	24" x 72"	61.0 x 182.9	2



*Make sure to specify mobile posts [below] and casters at time of order if you are building a shelving cart.*

*FPS-PLUS™ Shelves work with our standard green epoxy posts, so there are no special posts to purchase.*

## Green Epoxy Posts

No special posts to purchase. FPS-PLUS™ Polymer Shelving works best with standard Focus Foodservice green epoxy posts. Our posts carry a 12-year limited warranty. Make sure to specify posts for stationary or mobile use at time of order.

Stationary Post Item #	Mobile Post Item #	Height		Case
		(in.)	(cm)	
FG007G	FGN007G	7	17.8	4
FG013G	FGN013G	13	33.0	4
FG033G	FGN033G	33	83.8	4
FG054G	FGN054G	54	137.2	4
FG063G	FGN063G	63	160.0	4
FG074G	FGN074G	74	188.0	4
FG086G	FGN086G	86	218.4	4





## Submittal Sheet

05/15/2024

### ITEM# 9 - REACH-IN FREEZER (1 EA REQ'D)

Atosa USA, Inc. MBF8501GR

Atosa Freezer, reach-in, one-section, 27"W x 31-7/10"D x 83-1/10"H, bottom-mount self-contained refrigeration, 19.1 cu. ft., (1) locking right hinged solid door, digital temperature control, -8° to 0°F temperature range, (3) adjustable shelves, interior LED lighting, automatic evaporation, electric defrost, stainless steel interior & exterior, galvanized steel back, 4" casters, R290 Hydrocarbon refrigerant, 1/2 HP, 115v/60/1-ph, 6.3 amps, cord with NEMA 5-15P, cETLus, ETL-Sanitation

#### ACCESSORIES

Mfr	Qty	Model	Spec
Atosa USA, Inc.	1		2 year labor & parts warranty, 5 years warranty on compressor (continental USA only)
Atosa USA, Inc.	1		Extended warranty to a 5 year parts & labor warranty with 5 year compressor part warranty (continental USA only) (NET)



**"WE MAKE THE KITCHEN BETTER!"**

Toll Free: 855-855-0399 Email: [info@atosausa.com](mailto:info@atosausa.com)  
[www.atosa.com](http://www.atosa.com) | [www.atosausa.com](http://www.atosausa.com)  
 California, Colorado, Florida, Georgia, Illinois,  
 New Jersey, Ohio, Texas, Washington

# Bottom Mount Reach-In Freezers

## Standard Features

- Bottom mount compressor units with environmentally friendly R290 refrigerant
- Stainless steel exterior & interior
- Electronic temperature controller
- Maintains temperatures between -8°F – 0°F
- LED interior light(s)
- Recessed door handle(s)
- Door lock(s) standard
- Magnetic door gasket(s) standard for positive door seal
- Pre-installed casters
- Three(3) pre-installed shelves per section
- Down duct refrigeration to ensure even distribution of air

## Optional Accessories

- Extra shelves – includes 4 shelf clips per shelf  
 MBF8501GR shelf part #: W0402393  
 MBF8503GR shelf part #: W0402387  
 MBF8504GR shelf part #: W0402387 left/right shelf,  
 part #: W0402388 middle shelf



MBF8503GR

For the best results of food preservation we recommend setting your freezer between -8 °F to 0 °F

1. Don't forget to leave the unit some room to breathe!
2. Please clean the condenser frequently to give the unit more fresh air.



2 YEAR PARTS AND LABOR WARRANTY (US ONLY)  
 5 YEAR COMPRESSOR PART WARRANTY (US ONLY)

## MODELS:

MBF8501GR/ MBF8501GRL / MBF8502GR /  
 MBF8503GR / MBF8504GR



MBF8501GR



MBF8502GR



MBF8503GR



MBF8504GR



\*For confirmation and updates on the latest energy star models, please visit [energy.gov](http://energy.gov)\*

**"WE MAKE THE KITCHEN BETTER!"**

Toll Free: 855-855-0399 Email: info@atosausa.com  
 www.atosa.com | www.atosausa.com  
 California, Colorado, Florida, Georgia, Illinois,  
 New Jersey, Ohio, Texas, Washington



**SPECIFICATIONS**

Models	Door	Capacity (Cu.Ft.)	Shelves	Casters (inch)	Amps (A)	Voltage (V/Hz/Ph)	HP	Refrigerant	Exterior Dimensions (inch)	Net Weight (lbs)	Gross Weight (lbs)
MBF8501GR	1	19.1	3	4	6.3	115/60/1	1/2	R290	27×31 <sup>7/10</sup> ×83 <sup>1/10</sup>	265	298
MBF8502GR	2	28.5	6	4	8.6	115/60/1	3/4	R290	39 <sup>1/2</sup> ×31 <sup>7/10</sup> ×83 <sup>1/10</sup>	330	379
MBF8503GR	2	44.8	6	4	8.6	115/60/1	3/4	R290	54 <sup>2/5</sup> ×31 <sup>7/10</sup> ×83 <sup>1/10</sup>	410	465
MBF8504GR	3	68	9	4	6.2	208-230/115/60/1	1	R290	81 <sup>9/10</sup> ×31 <sup>7/10</sup> ×83 <sup>1/10</sup>	551	628

**PLAN VIEW**

**MBF8501GR**

**MBF8502GR**

**MBF8503GR**

**MBF8504GR**

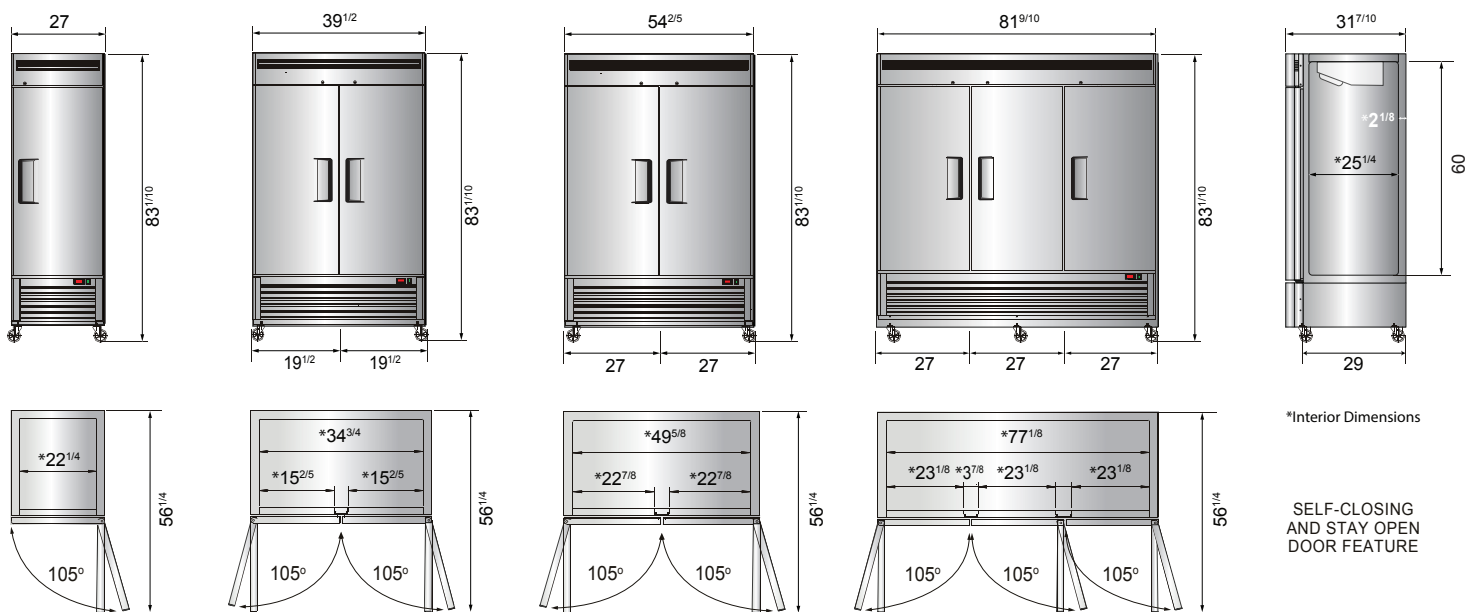

\*Interior Dimensions

SELF-CLOSING AND STAY OPEN DOOR FEATURE

Casters

Epoxy shelves

Door lock

Down duct

Temperature control

MBF8504GR

MBF8501GR  
MBF8503GR

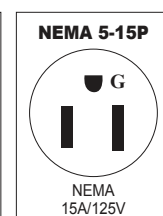
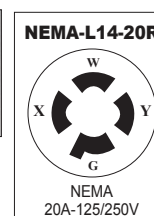



## Submittal Sheet

05/15/2024

### ITEM# 10 - REACH-IN REFRIGERATOR (1 EA REQ'D)

Atosa USA, Inc. MBF8507GR

Atosa Refrigerator, reach-in, two-section, 54-2/5"W x 31-7/10"D x 83-1/10"H, bottom-mount self-contained refrigeration, 46.77 cu. ft., (2) locking hinged solid doors, digital temperature control, 33° to 40°F temperature range, (6) adjustable shelves, interior LED lighting, automatic evaporation, air defrost, stainless steel interior & exterior, galvanized steel back, 4" casters, R290 Hydrocarbon refrigerant, 1/5 HP, 115v/60/1-ph, 3.2 amps, cord with NEMA 5-15P, cETLus, ETL-Sanitation, ENERGY STAR®

#### ACCESSORIES

Mfr	Qty	Model	Spec
Atosa USA, Inc.	1		2 year labor & parts warranty, 5 years warranty on compressor (continental USA only)
Atosa USA, Inc.	1		Extended warranty to a 5 year parts & labor warranty with 5 year compressor part warranty (continental USA only) (NET)

### ELECTRICAL

	VOLTS	CYCLE	PHASE	CONN	AFF	NEMA	AMPS	KW	HP	MCA	MOCP
1	115		1	Cord & Plug		5-15P	3.2		1/5		



**“WE MAKE THE KITCHEN BETTER!”**

Toll Free: 855-855-0399 Email: [info@atosausa.com](mailto:info@atosausa.com)  
[www.atosa.com](http://www.atosa.com) | [www.atosausa.com](http://www.atosausa.com)  
 California, Colorado, Florida, Georgia, Illinois,  
 New Jersey, Ohio, Texas, Washington

# Bottom Mount Reach-In Refrigerators

## MODELS:

MBF8505GR / MBF8506GR / MBF8507GR / MBF8508GR

## Standard Features

- Bottom mount compressor units with environmentally friendly R290 refrigerant
- Stainless steel exterior & interior
- Electronic temperature controller
- Maintains temperatures between 33°F – 40°F
- LED interior light(s)
- Recessed door handle(s)
- Door lock(s) standard
- Magnetic door gasket(s) standard for positive door seal
- Pre-installed casters
- Three(3) pre-installed shelves per section
- Down duct refrigeration to ensure even distribution of air



MBF8505GR



MBF8506GR



MBF8507GR



MBF8508GR

## Optional Accessories

- Extra shelves – includes 4 shelf clips per shelf  
 MBF8505GR shelf part #: W0402393  
 MBF8507GR shelf part #: W0402387  
 MBF8508GR shelf part #: W0402387 left/right shelf,  
 part #: W0402388 middle shelf

For the best results of food preservation we recommend setting your refrigerator between 33 °F to 38 °F

1. Don't forget to leave the unit some room to breathe!
2. Please clean the condenser frequently to give the unit more fresh air.



2 YEAR PARTS AND LABOR WARRANTY (US ONLY)  
 5 YEAR COMPRESSOR PART WARRANTY (US ONLY)



\*For confirmation and updates on the latest energy star models, please visit [energystar.gov](http://energystar.gov)\*



**"WE MAKE THE KITCHEN BETTER!"**

Toll Free: 855-855-0399 Email: info@atosausa.com  
 www.atosa.com | www.atosausa.com  
 California, Colorado, Florida, Georgia, Illinois,  
 New Jersey, Ohio, Texas, Washington

**SPECIFICATIONS**

Models	Door	Capacity (Cu.Ft.)	Shelves	Casters (inch)	Amps (A)	Voltage (V/Hz/Ph)	HP	Refrigerant	Exterior Dimensions (inch)	Net Weight (lbs)	Gross Weight (lbs)
MBF8505GR	1	19.1	3	4	2.1	115/60/1	1/7	R290	27×31 <sup>7/10</sup> ×83 <sup>1/10</sup>	249	282
MBF8506GR	2	28.5	6	4	3.2	115/60/1	1/5	R290	39 <sup>1/2</sup> ×31 <sup>7/10</sup> ×83 <sup>1/10</sup>	317	365
<b>MBF8507GR</b>	<b>2</b>	<b>43.8</b>	<b>6</b>	<b>4</b>	<b>3.2</b>	<b>115/60/1</b>	<b>1/5</b>	<b>R290</b>	<b>54<sup>2/5</sup>×31<sup>7/10</sup>×83<sup>1/10</sup></b>	<b>397</b>	<b>452</b>
MBF8508GR	3	68	9	4	4.2	115/60/1	1/4	R290	81 <sup>9/10</sup> ×31 <sup>7/10</sup> ×83 <sup>1/10</sup>	538	615

**PLAN VIEW**

**MBF8505GR**

**MBF8506GR**

**MBF8507GR**

**MBF8508GR**

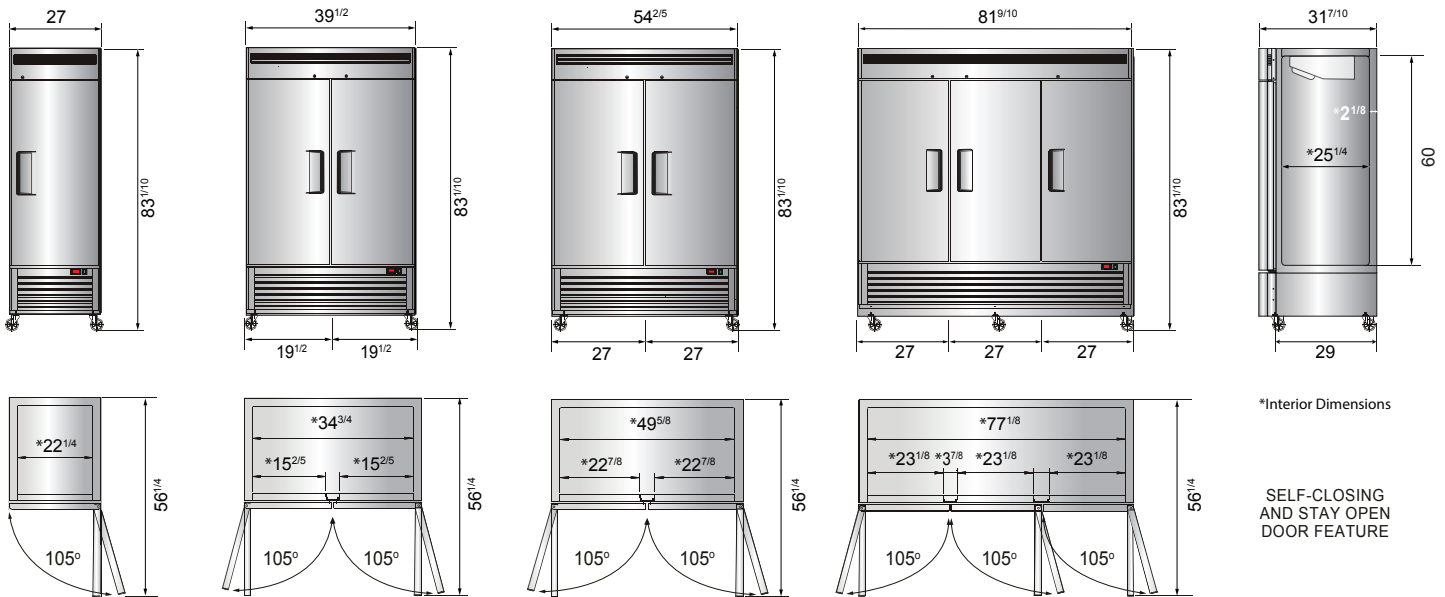

Casters

Epoxy shelves

Door lock

Down duct

Temperature control

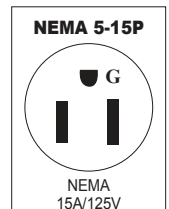



**Submittal Sheet**

05/15/2024

**ITEM# 11 - WORK TABLE, WITH PREP SINK(S) (1 EA REQ'D)**

John Boos EPT8R5-3072SSK-L-X

Work Table With Prep Sink, 72"W x 30"D x 40-3/4"H overall size, (1) 16"W x 20" front-to-back x 10" deep sink bowl on left, 5"H backsplash, (1) set of deck mount faucet holes 4" O.C. (faucet not included), 18/300 stainless steel, stainless steel legs & adjustable undershelf, 1" stainless steel adjustable bullet feet, KD, NSF, CSA-Sanitation (available in Effingham and Nevada)

**ACCESSORIES**

Mfr	Qty	Model	Spec
Krowne	1	14-810L	Krowne Royal Series Faucet, splash-mounted, 8" centers, 10" swing spout, quarter-turn ceramic cartridge valve, low lead compliant, NSF, Includes internal check valves to prevent backflow & cross contamination
Krowne	1		3 year warranty, standard
Krowne	1	22-204	Krowne Twist Waste Valve with 1-1/4" Overflow Outlet with Cap, 3-1/2" sink opening, 2" NPS male threaded with 1-1/2" female threaded drain outlet (no adapter required), 4-1/2" flange, stainless steel strainer, flange & handle
John Boos	1		Standard flyer accessories only, NO modifications to flyer items allowed or their accessories

**WATER**

	HOT SIZE	HOT AFF	HOT GPH	COLD SIZE	COLD AFF	FILTERED SIZE	FILTERED AFF	CONDENSER INLET SIZE	CONDENSER OUTLET SIZE
1	1/2"			1/2"					
2	1/2"			1/2"					
3									

**WASTE**

	INDIRECT SIZE	DIRECT SIZE
1		
2		
3	1-1/2" to 2"	

**PLUMBING 1 REMARKS**

(1) set of 1" faucet holes, 8" centers, 3-1/2" drain opening

**PLUMBING 3 REMARKS**

1-1/2" Female Thread Outlet, 2" NPS Male Thread



ITEM #: \_\_\_\_\_ QTY: \_\_\_\_\_  
 MODEL #: \_\_\_\_\_  
 PROJECT NAME: \_\_\_\_\_

012218

3601 S. Banker St. Effingham, IL 62401 • P.O. BOX 609 • Ph: (888) 431-2667 • Fax: (800) 433-2667

## **"EPT8R5-SSK" STAINLESS STEEL PREP TABLE W/ SINK**

**- WITH 18GA STAINLESS STEEL WORK TOP**

**- WITH STAINLESS BASE & ADJUSTABLE UNDERSHELF**



### **FEATURES:**

- 18 GAUGE STAINLESS STEEL TOP W/ 5" RISER & TURNDOWN
- TYPE 300 STAINLESS STEEL WITH # 4 POLISH, SATIN FINISH
- 1 1/2" STALLION EDGE ON FRONT WITH SIDE EDGES 90 DEGREE BEND DOWN FOR TABLE LINE-UP
- (1) 16" X 20" X 10" BOWL
- STAINLESS STEEL BASE WITH ADJUSTABLE UNDERSHELF
- ADJUSTABLE BULLET FEET
- SHIPPED KNOCKED-DOWN, EASY-TO-ASSEMBLE
- NSF CERTIFIED

ADJUSTABLE SHELF



L = LEFT BOWL  
R = RIGHT BOWL

### **CONSTRUCTION:**

- TOP: STAINLESS STEEL TOPS ARE TIG WELDED, EXPOSED WELDS ARE POLISHED TO MATCH ADJACENT SURFACE.

### **MATERIAL:**

- TOP: 18 GAUGE STAINLESS STEEL TYPE 300 STAINLESS STEEL WITH # 4 POLISH, SATIN FINISH
- SHELF: 18 GAUGE STAINLESS STEEL,
- LEGS: 1 5/8" ROUND O.D. 16 GAUGE TUBULAR STAINLESS STEEL
- GUSSETS: STAINLESS STEEL
- FEET: 1" ADJUSTABLE STAINLESS BULLET FEET

### **STAINLESS STEEL PREP TABLE W/ SINK**

30" WIDE	QTY
EPT8R5-3048SSK-L	
EPT8R5-3048SSK-R	
EPT8R5-3060SSK-L	
EPT8R5-3060SSK-R	
<b>EPT8R5-3072SSK-L</b>	
EPT8R5-3072SSK-R	



## DETAILED SPECIFICATIONS

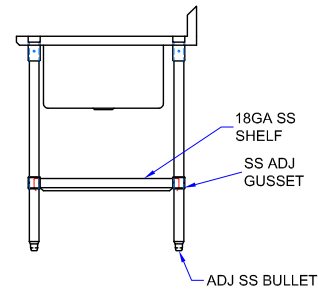
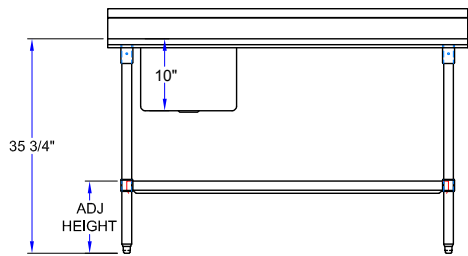
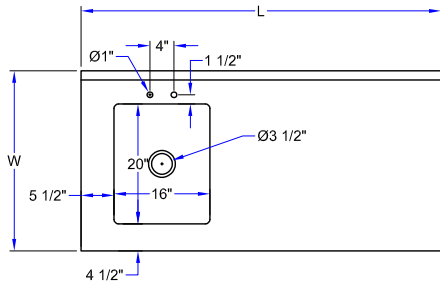

- ALL UNITS SHIP UNASSEMBLED FOR REDUCED SHIPPING COST.
- UNITS 7 FT. AND LARGER ARE FURNISHED WITH SIX LEGS.
- ALL DIMENSIONS ARE TYPICAL.
- TOLERANCE +/- .500".
  
- FINISHED SIZE OF UNDERSHELF.  
 SHELF LENGTH = LENGTH MINUS 4.875"  
 SHELF WIDTH = WIDTH MINUS 4.25"

### STAINLESS STEEL PREP TABLE W/ SINK

LENGTH	30" WIDE	WT. (LBS)
48"	EPT8R5-3048SSK-L	145
48"	EPT8R5-3048SSK-R	145
60"	EPT8R5-3060SSK-L	171
60"	EPT8R5-3060SSK-R	171
72"	<b>EPT8R5-3072SSK-L</b>	<b>202</b>
72"	EPT8R5-3072SSK-R	202

## MODEL # STRUCTURE

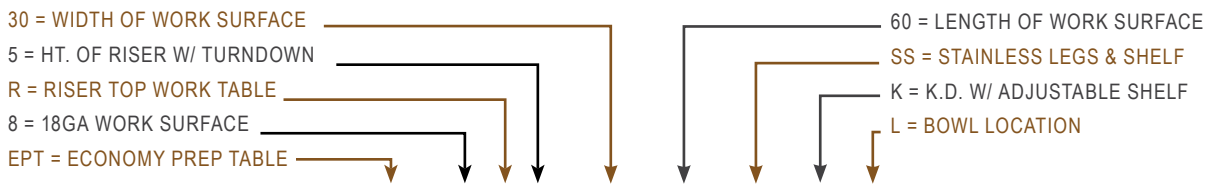

# EPT8R5-3060SSK-L

SOME UNITS SHIP UNASSEMBLED FOR REDUCED SHIPPING COST. ALL DIMENSIONS ARE TYPICAL. TOLERANCE +/- .500"  
 John Boos & Co. is constantly engaged in a program of improving products and therefore reserves the right to change specifications without prior notice.



3601 S. Banker St. • Effingham, IL 62401 • PO BOX 609 • quotes@johnboos.com

## www.johnboos.com

 Model: **14-810L-L-\_\_** Item #: \_\_\_\_\_ Date: \_\_\_\_\_

Project: \_\_\_\_\_ Qty: \_\_\_\_\_ Approved by: \_\_\_\_\_

## 8" Wall Mount with 10" Swing Spout, Lever Handles

## Royal Series Plumbing



### SPECIFICATIONS

Water Inlet	1/2" NPT
Temp. Range	40°F - 180°F
Rough In	7/8" Round Holes on 8" Center
Material	Chrome Plated Brass
Weight	5 lbs.

### PRODUCT COMPLIANCE

- ASME A112.18.1-2011/CSA B125.1-11
- NSF-61
- NSF/ANSI 372
- Meets ANSI A117.1 (ADA)
- California Proposition 65



### DESCRIPTION

- 8" Center Wall Mount Faucet with 10" Swing Spout, Lever Handles, Polished Chrome Finish

### STANDARD FEATURES

- 1/4 Turn High Performance Ceramic Cartridge Valves with Integral Check
- Durable Full Range Swing Spout with Double O-ring Construction
- Lever Handles
- Warranty: 3 Years

### AERATORS

Standard Aerator	Suffix	Vandal Resistant Aerator	Suffix
<input type="checkbox"/> 0.20 GPM Aerator	E1	<input type="checkbox"/> 0.35 GPM Aerator	G1
<input type="checkbox"/> 0.50 GPM Aerator	E2	<input type="checkbox"/> 0.50 GPM Aerator	G2
<input type="checkbox"/> 1.00 GPM Aerator	E3	<input type="checkbox"/> 1.00 GPM Aerator	G3
<input type="checkbox"/> 1.50 GPM Aerator	E4	<input type="checkbox"/> 1.50 GPM Aerator	G4
<input type="checkbox"/> 1.80 GPM Aerator	E5		
<input type="checkbox"/> 2.20 GPM Aerator	E6		

Vandal Resistant Laminar Flow Outlet	Suffix
<input type="checkbox"/> 0.35 GPM Outlet	H1
<input type="checkbox"/> 0.50 GPM Outlet	H2
<input type="checkbox"/> 1.00 GPM Outlet	H3
<input type="checkbox"/> 1.50 GPM Outlet	H4

Laminar Flow Outlet	Suffix
<input type="checkbox"/> 0.50 GPM Outlet	F1
<input type="checkbox"/> 1.50 GPM Outlet	F2

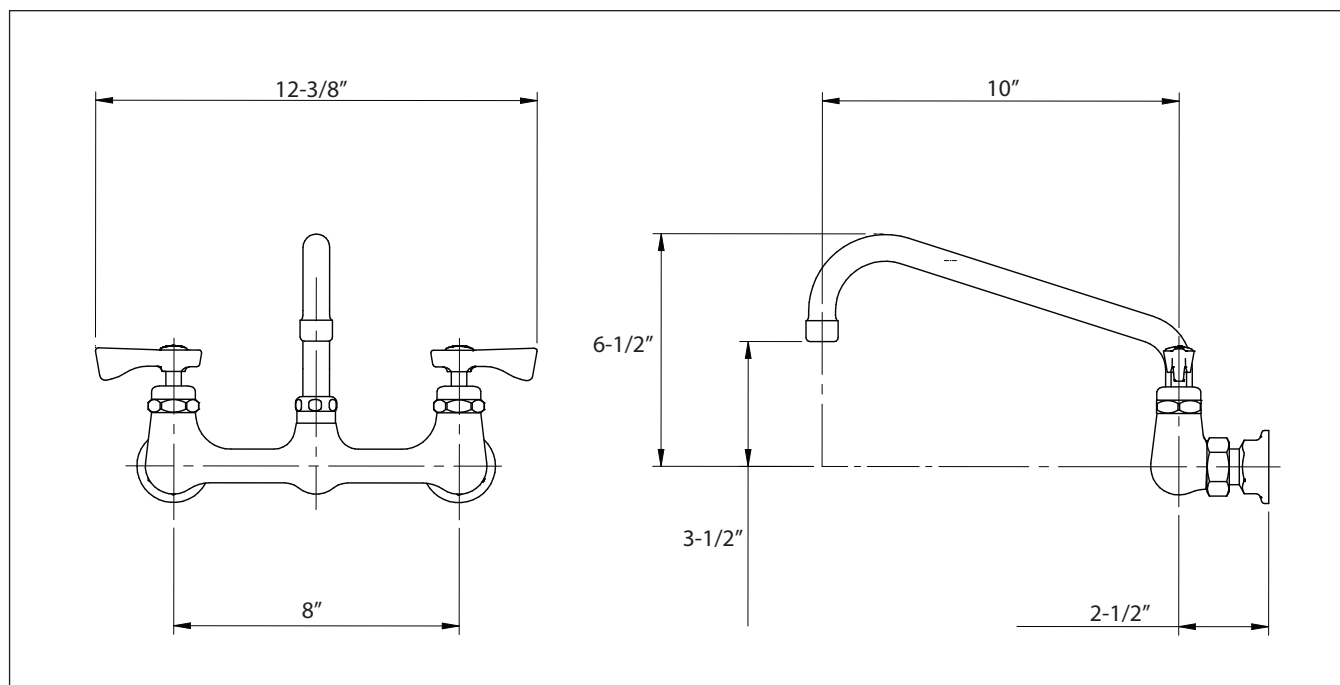

**WARNING:** Plumbing connections should be made by qualified personnel who will observe all applicable plumbing, sanitary and safety codes.

**WARNING:** This product can expose you to chemicals including lead and lead compounds which are known to the State of California to cause cancer and birth defects or other reproductive harm. For more information go to [www.P65Warnings.ca.gov](http://www.P65Warnings.ca.gov).

**Krowne Metal Corporation** • 100 Haul Rd. Wayne, NJ 07470 • Toll Free: (800) 631-0442 • Fax: (973) 872-1129 • [sales@krowne.com](mailto:sales@krowne.com) • [krowne.com](http://krowne.com)

Due to our commitment to continued product improvement, specifications are subject to change without notice.

Rev. 5/2020 • No. 14-810L-L-\_\_



## ***Submittal Sheet***

05/15/2024

### **ITEM# 12 - WORK TABLE, 60", STAINLESS STEEL TOP (1 EA REQ'D)**

John Boos FBLG6024-X

Economy Work Table, 60"W x 24"D, 18/430 stainless steel flat top, 1-1/2" Stallion Safety Edge on front & back, 90° turndown on sides, galvanized legs & adjustable undershelf, adjustable 1" plastic bullet feet, NSF, CSA-Sanitation, KD (Available in Effingham and Nevada)



# SPEC SHEET

## "FBLG" BUDGET STAINLESS STEEL TOP WORK TABLES

### 18GA Top w/Galvanized Legs & Adjustable Undershef

#### FEATURES:

- 18GA Stainless Steel Top
- Type 430 Stainless Steel With Satin Finish
- Top Is Sound Deadened
- Reinforced With 1"x2" Channel Running Entire Length Of Table
- 1-1/2" Stallion Edge On Front And Rear With Side Edges 90 Degree Bend Down For Table Line-Up
- Galvanized Base And Adjustable Undershef
- Adjustable Bullet Feet
- Shipped Knocked-Down, Easy-To-Assemble

#### SPECIFICATIONS:

- Top: Stainless Steel Tops Are TIG Welded, Exposed Welds Are Polished To Match Adjacent Surface
- Top: 18GA Stainless Steel Type 430 Stainless Steel With Satin Finish
- Shelf: 18GA Galvanized Steel
- Legs: 1-5/8" Round O.D. 16GA Tubular Galvanized Steel
- Gussets: Galvanized Steel
- Feet: 1" Adjustable Plastic Bullet Feet

#### CERTIFICATIONS:



FBLG4830

## "FBLG" BUDGET STAINLESS STEEL TOP WORK TABLES

LENGTH	18" WIDE	WT (LBS)	24" WIDE	WT (LBS)	30" WIDE	WT (LBS)
24"	-	-	FBLG2424	44	-	-
30"	-	-	FBLG3024	48	FBLG3030	50
36"	FBLG3618	40	FBLG3624	50	FBLG3630	56
48"	FBLG4818	56	FBLG4824	64	FBLG4830	69
60"	FBLG6018	66	FBLG6024	71	FBLG6030	82
72"	FBLG7218	77	FBLG7224	83	FBLG7230	94
84"	-	-	FBLG8424	103	FBLG8430	116
96"	FBLG9618	98	FBLG9624	114	FBLG9630	128

ALL DIMENSIONS ARE TYPICAL. TOLERANCE +/- .500". JOHN BOOS & CO. RESERVES THE RIGHT TO CHANGE SPECIFICATIONS WITHOUT NOTICE.

# DETAILED SPECIFICATIONS

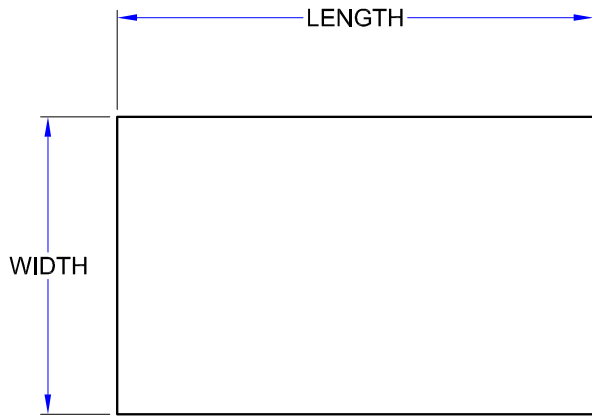

Units 7 Ft. & Larger Are  
Furnished With Six Legs  
Shelf Length = Length Minus 4.875"  
Shelf Width = Width Minus 4.25"

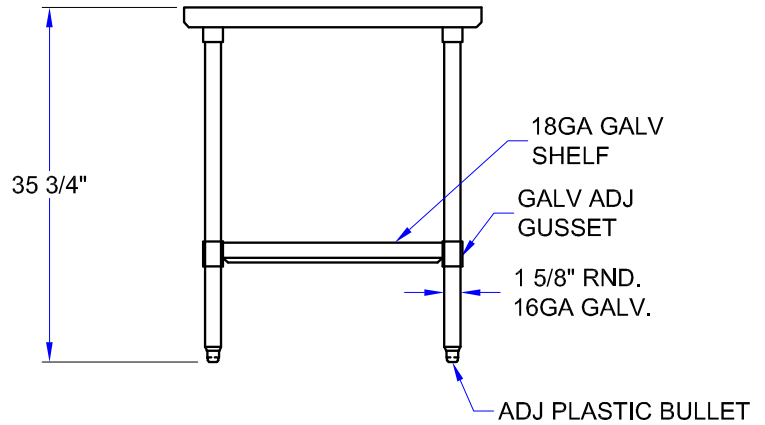
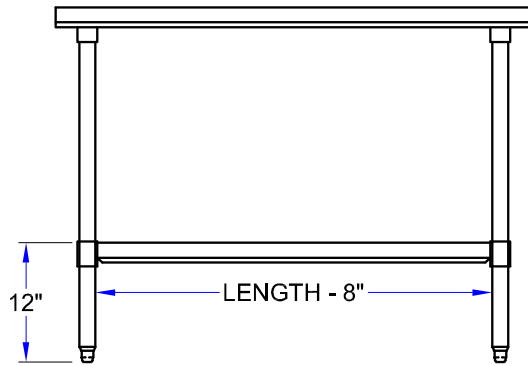

## "FBLG" BUDGET STAINLESS STEEL TOP WORK TABLES

LENGTH	18" WIDE	WT (LBS)	24" WIDE	WT (LBS)	30" WIDE	WT (LBS)
24"	-	-	<b>FBLG2424</b>	44	-	-
30"	-	-	<b>FBLG3024</b>	48	<b>FBLG3030</b>	50
36"	<b>FBLG3618</b>	40	<b>FBLG3624</b>	50	<b>FBLG3630</b>	56
48"	<b>FBLG4818</b>	56	<b>FBLG4824</b>	64	<b>FBLG4830</b>	69
60"	<b>FBLG6018</b>	66	<b>FBLG6024</b>	71	<b>FBLG6030</b>	82
72"	<b>FBLG7218</b>	77	<b>FBLG7224</b>	83	<b>FBLG7230</b>	94
84"	-	-	<b>FBLG8424</b>	103	<b>FBLG8430</b>	116
96"	<b>FBLG9618</b>	98	<b>FBLG9624</b>	114	<b>FBLG9630</b>	128

ALL DIMENSIONS ARE TYPICAL. TOLERANCE +/- .500". JOHN BOOS & CO. RESERVES THE RIGHT TO CHANGE SPECIFICATIONS WITHOUT NOTICE.



### Submittal Sheet

05/15/2024

#### ITEM# 12.A - RICE / GRAIN COOKER (2 EA REQ'D)

Hamilton Beach **37560R**

Proctor-Silex® Commercial Rice Cooker/Warmer, 60 cup cooked (14 liter) capacity, includes: measuring cup (3.8 cup), paddle, moisture cup, lined/heated hinged lid (37560R), press button trigger handle, cook/warm switch, automatic keep warm feature, double wall insulated, stainless steel, 120v/60/1-ph, 1550 watts, cETLus, CE, ANSI, RoHS, NSF, 1 year limited warranty

### ELECTRICAL

	VOLTS	CYCLE	PHASE	CONN	AFF	NEMA	AMPS	KW	HP	MCA	MOCP
1	120	60	1					1.55			

# Rice Cookers

# Tested. Proven.®



## COMMERCIAL

37540 / 37540-CE



37560R / 37560R-CE



37540 / 37540-CE

Commercial Rice Cooker

**40 Cup Capacity\***  
(9 Liter Capacity)

37560R / 37560R-CE

Commercial Rice Cooker

**60 Cup Capacity\***  
(14 Liter Capacity)

Shifts To Keep Warm After Cooking

Easy-to-Clean Nonstick Pot

Insulated Double-Wall Construction

Heated, Hinged Lid (37560R/ 37560R-CE only)

Cooks White, Brown & Jasmine Rice

Also Cooks Grits, Oatmeal & Mac and Cheese

\* Cooked rice

# Rice Cookers/Warmers

Tested. Proven.®



**C O M M E R C I A L**

**Trigger Handle**  
Press button & lift to open

**Heated/Lined Lid**  
(37560/37560-CE Only)  
Ensures even cooking and has a removable liner for easy cleanup

**Automatic Keep Warm**  
Automatically shifts to warm mode when food has finished cooking

**No-Mess Serving**  
Moisture cup collects water so it won't drip on counter

**Insulated, Double-Wall Stainless Steel Construction**  
Holds in heat to keep contents moist and warm for hours



Measuring Cup (900 ml) & Paddle

**40 Cup**  
(9 Liter)

**Model: 37540 / 37540-CE**

**Specifications:**  
Controls: Power/Warm switch  
Electrical: 120 V, 60 Hz, 1250 W  
220-240 V, 50/60 Hz, 1250 W  
Shipping Weight: 15.4 lbs / 7 kg  
Dimensions (HxW):  
13.2" x 16.1" / 33.5cm x 41cm  
Warranty: 1 year limited



**60 Cup**  
(14 Liter)

**Model: 37560R / 37560R-CE**

**Specifications:**  
Controls: Cook/Warm switch  
Electrical: 120 V, 60 Hz, 1550 W  
220-240 V, 50/60 Hz, 1950 W  
Shipping Weight: 25.4 lbs / 11.5 kg  
Dimensions (HxW):  
15.4" x 18.1" / 39cm x 46cm  
Warranty: 1 year limited



4421 Waterfront Drive, Glen Allen, VA 23060  
800-572-3331 • Fax 800-851-3331 • [www.commercial.hamiltonbeach.com](http://www.commercial.hamiltonbeach.com)

©2014 Hamilton Beach Brands, Inc. / BB 0999-0714-COM



## Submittal Sheet

05/15/2024

### ITEM# 13 - HAND SINK (1 EA REQ'D)

Atosa USA, Inc. MRS-HS-18(W)

MixRite Hand Sink, 18"W, wall mount, 14"W x 10" front-to-back x 5" deep bowl, 18/300 series stainless steel, 6"H backsplash with 2" return, 1-1/2" drain, includes: gooseneck faucet with wrist blade handles, strainer, Z-clip mounting bracket, NSF

#### ACCESSORIES

Mfr	Qty	Model	Spec
Krowne	1	21-311	Krowne Royal Series Wrist Handle Kit (interchangeable with most brands)



**"MAKE THIS STEEL RITE!"**

**British Columbia**

Tel: 604-339-7188

Email: west@atosaca.com

**Ontario**

Tel: 289-668-5150

Email: east@atosaca.com

# 18" Stainless Steel Hand Sink

## MODELS:

MRS-HS-18(W)

## Standard Features

- 18 Gauge, 300 series stainless steel
- 6" Backsplash with 2" return
- Goose neck faucet with wrist blade handles included
- 1-1/2" drain opening
- 1-1/8" faucet holes on 4" centers
- 1-1/2" waste drain opening
- Strainer and faucet included
- Z-clip mounting bracket
- Easy to clean and sanitize



## Optional Accessories

- Side splashes. Item#: MRS-HS-18SP

Model	Ga.	Bowl Size(mm)	Exterior Dimensions(mm)	Net Weight(kg)
MRS-HS-18(W)	18	14 × 10 × 5	18 × 14 <sup>1/2</sup> × 11	13

## PLAN VIEW

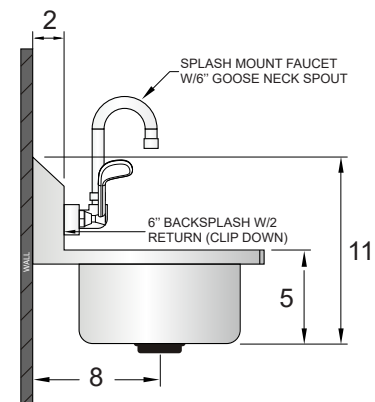
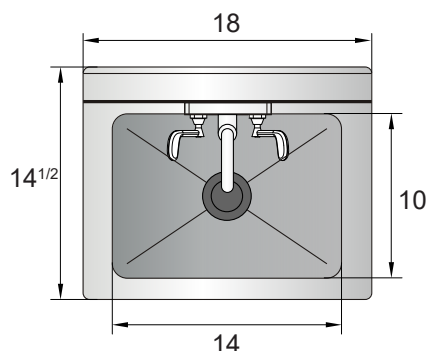
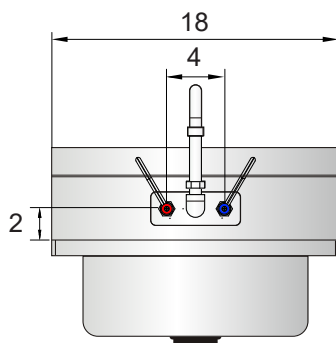

90 DAYS WARRANTY ON WORKMANSHIP

Atosa International  
www.atosa.com

Atosa USA  
www.atosausa.com

\*Atosa is continuously improving products. Specifications are subject to change without notice.\* 156





***Submittal Sheet***

05/15/2024

**ITEM# 14 - SPARE NO.**

<Spare No.>

**Submittal Sheet**

05/15/2024

**ITEM# 15 - WORK TABLE, 30", STAINLESS STEEL TOP (1 EA REQ'D)**

John Boos FBLG3030-X

Economy Work Table, 30"W x 30"D, 18/430 stainless steel flat top, 1-1/2" Stallion Safety Edge on front & back, 90° turndown on sides, galvanized legs & adjustable undershelf, adjustable 1" plastic bullet feet, NSF, CSA-Sanitation, KD (available in Effingham)

The spec sheet for this item can be viewed on item 12)



## Submittal Sheet

05/15/2024

### ITEM# 16 - CONVECTION OVEN, GAS (1 EA REQ'D)

Vulcan VC44GD-QS-PLATINUM

(Quick Ship) Convection Oven, gas, double-deck, standard depth, solid state controls, electronic spark igniters, 60 minute timer, (5) nickel plated racks per oven, stainless steel front, top, sides & 8"H legs, stainless steel doors with windows, (2) 50,000 BTU, NSF, CSA Star, CSA Flame, ENERGY STAR®

#### ACCESSORIES

Mfr	Qty	Model	Spec
Vulcan	1		1 year limited parts & labor warranty, standard
Vulcan	1		Gas type to be specified
Vulcan	1		(2) 120v/60/1-ph, 15.4 amps total, (2) cords with plugs, standard
Vulcan	1		Gas manifold piping included with stacking kit to provide single point gas connection
Dormont	1	1675KIT48	Dormont Blue Hose™ Moveable Gas Connector Kit, 3/4" inside dia., 48" long, covered with stainless steel braid, coated with blue antimicrobial PVC, (1) SnapFast® QD, (1) full port valve, (2) 90° elbows, coiled restraining cable with hardware, 180,000 BTU/hr minimum flow capacity, limited lifetime warranty
Vulcan	1		Casters, set of (4) in lieu of standard legs

### ELECTRICAL

	VOLTS	CYCLE	PHASE	CONN	AFF	NEMA	AMPS	KW	HP	MCA	MOCP
1	120	60	1	Cord & Plug			7.7				
2	120	60	1	Cord & Plug			7.7				

### GAS

	SIZE	MBTU	KW
1	3/4"	100	

### STEAM

	INLET SIZE	RETURN SIZE	LB/HR	PSIG (min)	PSIG (max)
1					



## VC44G SERIES

### Double Deck Gas Convection Ovens



SELL SHEET

#### Model VC44GD

Shown on optional casters



### SPECIFIER STATEMENT

Double section gas convection oven, Vulcan Model No. (VC44GD) (VC44GC). Stainless steel front, sides, top and legs. Independently operated stainless steel doors with double pane windows. Non-sag insulation applied to the top, rear, sides, bottom and doors. Porcelain enamel on steel oven interiors measures 29" w x 22 $\frac{1}{2}$ " d x 20" h. Two interior oven lights per section. Five nickel plated oven racks per section measure 28 $\frac{3}{4}$ " x 20 $\frac{1}{2}$ ". Eleven position nickel plated rack guides with positive rack stops. One 50,000 BTU/hr. burner per section. 100,000 total BTU/hr. Electronic spark igniters. Furnished with a two speed  $\frac{1}{2}$  H.P. oven blower-motor per section. Oven cool switch for rapid cool down. 120 volt, 60 Hz, 1 ph power supply required. 6' cord and plug. 7.7 amps total draw per section.

#### Exterior Dimensions:

40 $\frac{1}{4}$ " W x 40" D (includes motor & door handles)

40 $\frac{1}{4}$ " W x 37 $\frac{3}{4}$ " D (includes motor only)

70" H on 8" legs

CSA design certified. NSF listed.

**Specify type of gas when ordering.**

**Specify altitude when above 2,000 FT.**

Project \_\_\_\_\_

AIA # \_\_\_\_\_ SIS # \_\_\_\_\_

Item # \_\_\_\_\_ Quantity \_\_\_\_\_ C.S.I. Section 114000

### MODELS

- VC44GD** Solid state temperature controls adjust from 150° to 500°F. 60 minute timer with audible alarm.
- VC44GC** Computer controls with digital time and temperature readouts. 99-hour timer with audible alarm. Roast and Hold cycle. One hundred programmable menu selections. Shelf I.D. programming.

Double deck ovens are supplied as separate units with a stacking kit.

### STANDARD FEATURES

- Stainless steel front, sides, top and legs
- Independently operated stainless steel doors with double pane windows
- 50,000 BTU/hr. burner per section, 100,000 BTU/hr. total
- Electronic spark igniters
- $\frac{1}{2}$  H.P. two speed oven blower-motor. 120/60/1 with 6' cord and plug; 7.7 amps per section; 15.4 amps total draw
- Oven cool switch for rapid cool down
- Porcelain enamel on steel oven interior
- Five nickel plated grab-and-go oven racks with eleven rack positions per section (10 total racks)
- $\frac{3}{4}$ " rear gas connection with combination gas pressure regulator and safety solenoid system
- One year limited parts and labor warranty

### OPTIONS

- Kosher friendly control package
- Complete prison package
  - Security screws only
- 208V or 240V, 60 Hz, 1 ph, two speed,  $\frac{1}{2}$  H.P. blower motor; 208V, 4.2 amps; 240V, 3.6 amps
- Casters
- Simultaneous chain driven doors
- Control panel mounted on left side of oven
- Stainless steel rear enclosure
- Second year extended limited parts and labor warranty

### ACCESSORIES (PACKAGED AND SOLD SEPARATELY)

- Extra oven rack(s)
- Rack hanger(s)
- Stainless steel drip pan
- Flexible gas hose with quick disconnect and restraining device; consult price book for available sizes
- Down draft flue diverter for direct vent connection

VC44G SERIES – Double Deck Gas Convection Ovens

Approved by \_\_\_\_\_ Date \_\_\_\_\_ Approved by \_\_\_\_\_ Date \_\_\_\_\_



# VC44G SERIES

## Double Deck Gas Convection Ovens

### INSTALLATION INSTRUCTIONS

1. A combination gas pressure regulator and safety solenoid valve system is included in this unit. Natural gas is 5.0" W.C., Propane gas is 10.0" W.C.
2. An adequate ventilation system is required for commercial cooking equipment. Information may be obtained by visiting the National Fire Protection Association website at <https://www.nfpa.org/>. Refer to NFPA No. 96.
3. These units are manufactured for installation in accordance with ANSZ223.1A (latest edition), National Fuel Gas Code. Information may be obtained from The American Gas Association website at <https://www.aga.org/>.

4. Clearances:
 

	Combustible	Non-combustible
Rear	0"	0"
Right Side	2"	0"
Left Side	1"	0"
5. This appliance is manufactured for commercial installation only and is not intended for home use.
6. The installation location should not experience temperatures below -20°C (-4°F).

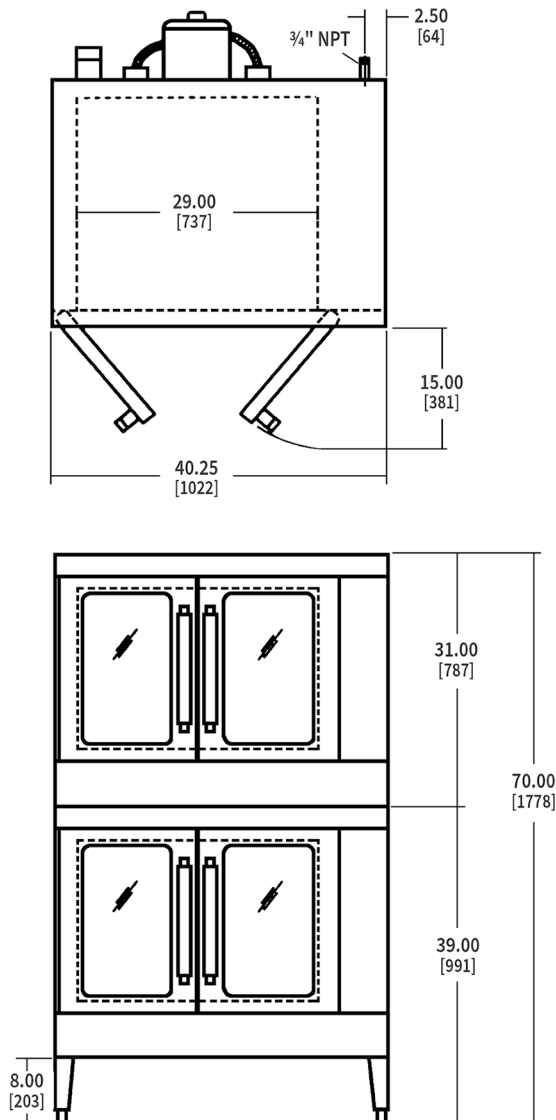

CAD and/or Revit Files Available

INSTALLATION MANUAL

40¼" W x 41⅛" D (includes motor & door handles)  
 40¼" W x 37¾" D (includes motor only)  
 70" H on 8" legs

Oven interior: 29" W x 22⅞" D x 20" H

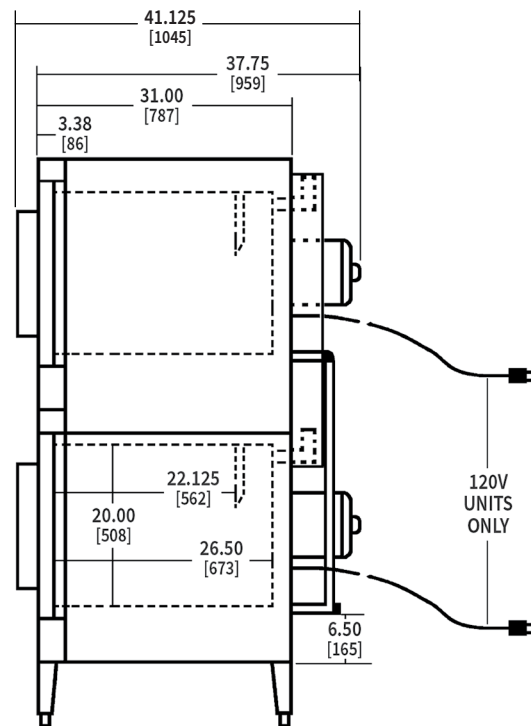

Model	Width	Depth w/handles	Height	Per Oven BTU/hr.	Total BTU/hr.	Electrical	Weight
VC44G	40¼"	41⅛"	70"	50,000	100,000	120/60/1	820 lbs (372 KG) without skids/packaging 928 lbs (422 KG) with skids/packaging

As continued product improvement is a policy of Vulcan, specifications are subject to change without notice.

## Engineering Specification

Job Name \_\_\_\_\_ Contractor \_\_\_\_\_  
 Job Location \_\_\_\_\_ Approval \_\_\_\_\_  
 Engineer \_\_\_\_\_ Contractor's P.O. No. \_\_\_\_\_  
 Approval \_\_\_\_\_ Representative \_\_\_\_\_  
 SKU \_\_\_\_\_

# SnapFast® Quick-Disconnect Assemblies

Sizes: ½" to 1¼"

SnapFast Quick-Disconnect Assemblies feature flexible movement and the one-handed quick-disconnect fitting with a unique thermal shut-off design that automatically shuts off the gas when the internal temperature exceeds 350°F (177°C).

## Features

### SnapFast® One-Handed Quick-Disconnect

Quick-Disconnect .....	Brass body, aluminum collar
Thermal Shut-off .....	Shuts off gas when internal temperatures exceed 350°F (177°C)

### Additional Components

Restraining Device .....	PVC coated, steel multi-strand cable and mounting hardware
Valve .....	Full port, brass body
Elbow .....	Malleable iron
*Deluxe Kits Include .....	The Dormont Blue Hose, valve, restraining device, elbows, SnapFast, display box

## Specifications

### The Dormont Blue Hose®

Tubing .....	Annealed, 304 stainless steel
Braiding .....	Multi-strand, stainless steel wire
Coating .....	Blue antimicrobial PVC, melts at 350°F (177°C); coating will not hold a flame
End Fittings.....	Carbon steel; zinc trivalent chromate
Stress Guard®.....	360° rotational end fitting at both ends

**Safety System™** The Dormont Safety System™ is the first and only complete gas equipment connection system specifically engineered for the commercial kitchen. The Safety System consists of the famous Dormont Blue Hose and a variety of accessories designed for improved safety and performance in commercial kitchens. Because they are manufactured in the USA under an ISO qualified production process and to multiple design certifications, you can Connect with Confidence with the Dormont Safety System.

### NOTICE

The information contained herein is not intended to replace the full product installation and safety information available or the experience of a trained product installer. You are required to thoroughly read all installation instructions and product safety information before beginning the installation of this product.

Dormont product specifications in U.S. customary units and metric are approximate and are provided for reference only. For precise measurements, please contact Dormont Technical Service. Dormont reserves the right to change or modify product design, construction, specifications, or materials without prior notice and without incurring any obligation to make such changes and modifications on Dormont products previously or subsequently sold. Refer to the owner's manual for warranty information.



**Dormont®**  
 A WATTS Brand

## Approvals & Certifications



NSF/ANSI 169 – Special-purpose food equipment and devices

ANSI Z21.69 / CSA 6.16 – Connectors for moveable gas appliances

ANSI Z21.41 / CSA 6.9 – Quick-disconnect devices for use with gas fuel appliances

ANSI Z21.15 / CSA 9.1 – Manually operated gas valves for appliances, appliance connectors

Meets requirements of ANSI Z223.1 / NFPA 54 National Fuel Gas Code

Not for use in temperatures less than 32°F (0°C). For indoor use only.

Max operating pressure 1/2 psi.

Refer to the catalog for additional approvals and certifications or go to [www.dormont.com](http://www.dormont.com).

**A restraining device is required for all moveable gas equipment.**

## SnapFast® Quick-Disconnect Deluxe Kit Assembly

### Ordering Information

CONFIGURATION	SIZE I.D.	24" (607MM)	36" (914MM)	48" (1,219MM)	60" (1,524MM)	72" (1,829MM)
Deluxe Kit*	½"	1650KIT24	1650KIT36	1650KIT48	1650KIT60	1650KIT72
Basic Kit**		1650BPQR24	1650BPQR36	1650BPQR48	1650BPQR60	1650BPQR72
Hose Assembly***		1650BPQ24	1650BPQ36	1650BPQ48	1650BPQ60	1650BPQ72
Deluxe Kit*	¾"	1675KIT24	1675KIT36	1675KIT48	1675KIT60	1675KIT72
Basic Kit**		1675BPQR24	1675BPQR36	1675BPQR48	1675BPQR60	1675BPQR72
Hose Assembly***		1675BPQ24	1675BPQ36	1675BPQ48	1675BPQ60	1675BPQ72
Deluxe Kit*	1"	16100KIT24	16100KIT36	16100KIT48	16100KIT60	16100KIT72
Basic Kit**		16100BPQR24	16100BPQR36	16100BPQR48	16100BPQR60	16100BPQR72
Hose Assembly***		16100BPQ24	16100BPQ36	16100BPQ48	16100BPQ60	16100BPQ72
Deluxe Kit*	1¼"	16125KIT24	16125KIT36	16125KIT48	16125KIT60	16125KIT72
Basic Kit**		16125BPQR24	16125BPQR36	16125BPQR48	16125BPQR60	16125BPQR72
Hose Assembly***		16125BPQ24	16125BPQ36	16125BPQ48	16125BPQ60	16125BPQ72

### BTU/hr Flow Capacity Natural Gas

(Flow rating BTU/hr 0.64 SP. GR. @ 0.5 inch WC pressure drop)

MODEL	SIZE I.D.	LENGTH				
		24" (607MM)	36" (914MM)	48" (1,219MM)	60" (1,524MM)	72" (1,829MM)
1650BPQ	½"	87,000	77,000	68,000	60,000	55,000
1675BPQ	¾"	232,000	218,000	180,000	158,000	139,000
16100BPQ	1"	414,000	379,000	334,000	294,000	279,000
16125BPQ	1¼"	699,000	615,000	541,000	476,000	419,000

\* **Deluxe Kits include:** The Dormont Blue Hose and restraining device, full port valve and (2) street elbows

\*\***Basic Kits include:** The Dormont Blue Hose and restraining device, street elbow and SnapFast

\*\*\***Hose Assemblies include:** The Dormont Blue Hose, SnapFast and street elbow

## Typical Installation



## Options

### The Dormont Blue Hose®

The Dormont Blue Hose is a commercial, moveable-grade gas connector designed for use with moveable equipment.

Moveable equipment is defined in ANSI Standard Z21.69/CSA 6.16 as gas utilization equipment that may be mounted on casters or otherwise be subject to movement.



- One-handed quick-disconnect fitting
- Thermal shut-off when internal temperature exceeds 350°F (177°C)



### Restraining Device

- ANSI Z21.69 Standard section 1.7.4 states: Connectors when used on caster-mounted equipment shall be installed with a restraining device, which prevents transmission of the strain to the connector



**We guarantee our commercial gas connectors for the life of the original appliance to which it is connected.**

### Safety-Set®

#### Benefits

- Can be used with all caster-mounted equipment including cooking appliances, warming carts, salad bars, and refrigerators
- Crush Resistant
- Resistant to oils and greases
- Open-floor design allows appliance to rest level on the floor to ensure even cooking



#### Features

- Compatible with 4", 5", and 6" casters
- Certified to NSF/ANSI Standard 169 – Special Purpose Food Equipment & Devices
- Flexible, tough injection molded Thermoplastic Polyurethane (TPU)
- Able to withstand 1,000 PSI of crush pressure

#### Ordering Instructions:

The Safety-Set wheel positioning product can be ordered individually or with the Blue Hose Kit.

The Safety-Set model name is "PS" and the ordering number is 0241002.

When ordering the Safety-Set with the Blue Hose kit, simply add the letters "PS" to the end of the model number.

# Dormont®

A WATTS Brand

USA: T: (800) 367-6668 • F: (724) 733-4808 • Dormont.com



## Submittal Sheet

05/15/2024

### ITEM# 17 - RANGE, 24", 4 OPEN BURNERS (1 EA REQ'D)

Atosa USA, Inc. AGR-4B-NG

CookRite Range, natural gas, 24"W x 31"D x 57-3/8"H, (4) 32,000 BTU open burners, removable cast iron top grates, (1) 20"W oven, (2) adjustable chrome oven racks, pilot light, drip tray, stainless steel front, back sides, kick plate, back guard & over shelf, (4) casters, 152,000 total BTU's, cETLus, ETL-Sanitation

#### ACCESSORIES

Mfr	Qty	Model	Spec
Atosa USA, Inc.	1		1 year parts & labor warranty (continental USA only)
Atosa USA, Inc.	1		Extended warranty to a 5 year parts & labor warranty (continental USA only) (NET)
Dormont	1	1675KIT48	Dormont Blue Hose™ Moveable Gas Connector Kit, 3/4" inside dia., 48" long, covered with stainless steel braid, coated with blue antimicrobial PVC, (1) SnapFast® QD, (1) full port valve, (2) 90° elbows, coiled restraining cable with hardware, 180,000 BTU/hr minimum flow capacity, limited lifetime warranty

#### GAS

	SIZE	MBTU	KW
1	3/4"	152	

#### STEAM

	INLET SIZE	RETURN SIZE	LB/HR	PSIG (min)	PSIG (max)
1					



**“TO COOK NICELY!”**

Toll Free: 855-855-0399 Email: [info@atosausa.com](mailto:info@atosausa.com)  
[www.atosa.com](http://www.atosa.com) | [www.atosausa.com](http://www.atosausa.com)  
 California, Colorado, Florida, Georgia, Illinois,  
 Massachusetts, New Jersey, Ohio, Texas, Washington

## MODELS:

AGR-4B / AGR-6B / AGR-8B / AGR-10B

# Gas Ranges

## (4, 6, 8 & 10 Burner models)

### Standard Features

- Stainless steel exterior including front, back sides, kick plate, back guard and over shelf
- Heavy duty 12" X 12" removable, cast iron top grates
- Drip tray provided under burners to catch grease drippings
- 32,000 BTU top burners & 27,000 BTU oven burners
- Oven temperature range between 175°F to 550°F
- Standing pilot for open top burners
- Oven pilot with 100% safety shut off
- Enamel interior oven for easy cleaning
- Multiple position oven rack guides
- Two(2) chrome oven rack per oven standard
- Available in Natural and Propane
- 3/4" NPT rear gas connection and regulator provided
- Four(4) casters standard

### Optional Accessories

- Leg part #: 301110006
- AGR-4B/AGR-8B extra oven rack part #: 301100013
- AGR-6B/AGR-10B extra oven rack part #: 301100012



**AGR-4B**



**AGR-10B**



**AGR-6B**



**AGR-8B**



1 YR WARRANTY ON ALL PARTS AND LABOR (US ONLY)



Conforms to ANSI  
 STD Z83.11-2009 (2011)  
 Certified to CSA  
 STD 1.8B-2009 (2011)  
 Conforms to NSF/ANSI STD.4





**“TO COOK NICELY!”**

Toll Free: 855-855-0399 Email: info@atosausa.com  
 www.atosa.com | www.atosausa.com  
 California, Colorado, Florida, Georgia, Illinois,  
 Massachusetts, New Jersey, Ohio, Texas, Washington

**SPECIFICATIONS**

Models	Gas Type	Burner Name	Total BTU B.T.U./h	Number of Burners	Valve Types	Oven Size (inch)	Hot Plates Working Area (inch)	Exterior Dimensions (inch)	Net Weight (lbs)	Gross Weight (lbs)
AGR-4B	NG	Hot plates	128,000	4	Pilot light	20×26×14	4pcs 11 <sup>4/5</sup> ×11 <sup>4/5</sup>	24×31×57 <sup>3/8</sup>	326	428
		Oven	24,000	1						
	LP	Hot plates	128,000	4						
		Oven	24,000	1						
AGR-6B	NG	Hot plates	192,000	6	Pilot light	26 <sup>1/2</sup> ×26×14	6pcs 11 <sup>4/5</sup> ×11 <sup>4/5</sup>	36×31×57 <sup>3/8</sup>	440	568
		Oven	27,000	1						
	LP	Hot plates	192,000	6						
		Oven	27,000	1						
AGR-8B	NG	Hot plates	256,000	8	Pilot light	20×26×14	8pcs 11 <sup>4/5</sup> ×11 <sup>4/5</sup>	48×31×57 <sup>3/8</sup>	607	765
		Oven	48,000	2						
	LP	Hot plates	256,000	8						
		Oven	48,000	2						
AGR-10B	NG	Hot plates	320,000	10	Pilot light	26 <sup>1/2</sup> ×26×14	10pcs 11 <sup>4/5</sup> ×11 <sup>4/5</sup>	60×31×57 <sup>3/8</sup>	732	897
		Oven	54,000	2						
	LP	Hot plates	320,000	10						
		Oven	54,000	2						

**PLAN VIEW**

**AGR-4B**

**AGR-6B**

**AGR-8B**

**AGR-10B**

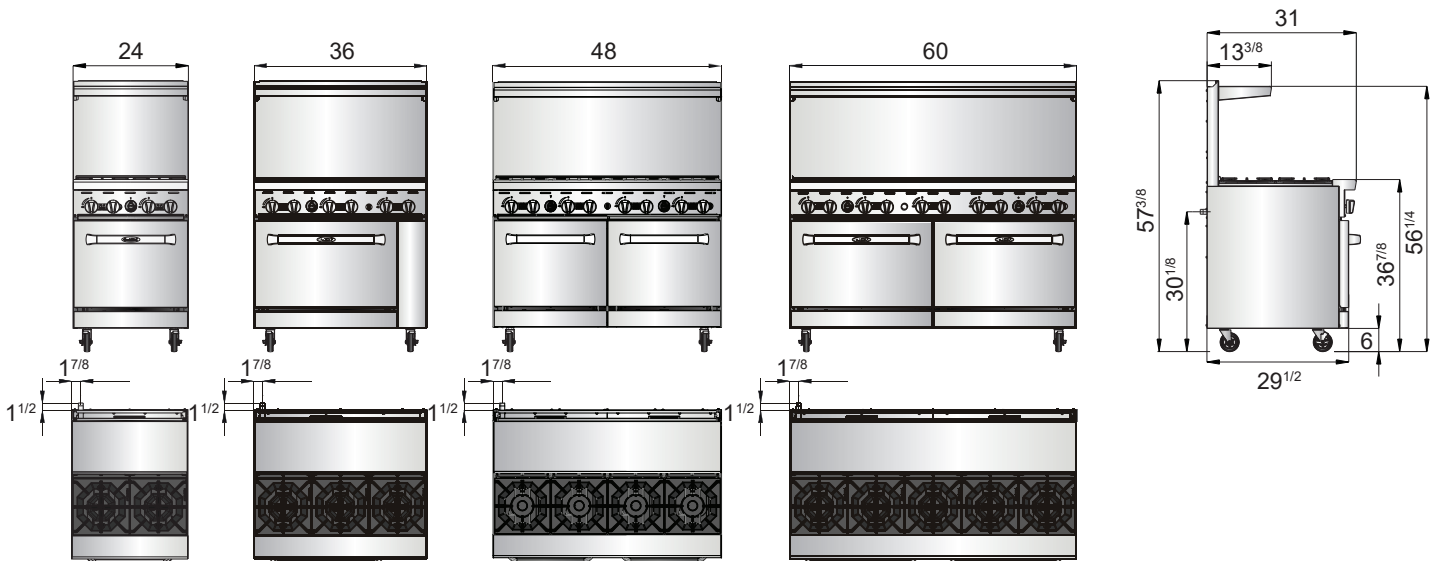

Heavy duty burners

Chrome oven rack

Stainless steel knobs





## Submittal Sheet

05/15/2024

### ITEM# 18 - UNDERCOUNTER REFRIGERATOR (1 EA REQ'D)

Atosa USA, Inc. MGF8402GR

Atosa Undercounter Refrigerator, reach-in, two-section, 48-1/4"W x 30"D x 34-1/4"H, rear-mounted self-contained refrigeration, 13.38 cu. ft., (2) hinged solid doors, digital temperature control, 33° to 40°F temperature range, (2) adjustable shelves, automatic evaporation, air defrost, stainless steel interior & exterior, galvanized steel back, 2" casters, R290 Hydrocarbon refrigerant, 1/7 HP, 115v/60/1-ph, 2.3 amps, cord, NEMA 5-15P, cETLus, ETL-Sanitation, ENERGY STAR®

#### ACCESSORIES

Mfr	Qty	Model	Spec
Atosa USA, Inc.	1		2 year labor & parts warranty, 5 years warranty on compressor (continental USA only)
Atosa USA, Inc.	1		Extended warranty to a 5 year parts & labor warranty with 5 year compressor part warranty (continental USA only) (NET)

### ELECTRICAL

	VOLTS	CYCLE	PHASE	CONN	AFF	NEMA	AMPS	KW	HP	MCA	MOCP
1	115	60	1	Cord & Plug		5-15P	2.3		1/7		



**"WE MAKE THE KITCHEN BETTER!"**

**ATOSA USA, INC.**

**Toll Free: 855-855-0399 Email: info@atosausa.com**

www.atosa.com | www.atosausa.com

California, Colorado, Florida, Georgia, Illinois,  
New Jersey, Ohio, Texas, Washington

# Undercounter Refrigerators

## Standard Features

- Stainless steel exterior & interior with reinforced stainless steel top
- Environmentally friendly R290 refrigerant
- Electronic Temperature Controller
- Maintains temperatures between 33°F – 45°F
- Recessed door handle(s)
- Self-closing door(s) with stay open feature
- Magnetic door gasket(s) standard for positive door seal
- Pre-installed casters
- One(1) pre-installed shelf per section

## Optional Accessories

- Extra shelves – includes 4 shelf clips per shelf  
MGF8401GR/GRL shelf part #: W0402568  
MGF36RGR shelf part #: W0402713  
MGF8402GR shelf part #: W0402171  
MGF8403GR shelf part #: W0402569  
MGF8404GR shelf part #: W0402171 left/right shelf,  
part #: W0402570 middle shelf

For the best results of food preservation we recommend setting your refrigerator between 33 °F to 38 °F

1. Don't forget to leave the unit some room to breathe!
2. Please clean the condenser frequently to give the unit more fresh air.



2 YEAR PARTS AND LABOR WARRANTY  
5 YEAR COMPRESSOR PART WARRANTY

## MODELS:

MGF24RGR / MGF8401GR / MGF8401GRL  
MGF36RGR / MGF8402GR / MGF8403GR / MGF8404GR



**MGF8401GR**



**MGF8401GRL**



**MGF24RGR**



**MGF36RGR**



**MGF8402GR**



**MGF8403GR**



**MGF8404GR**





**ATOSA USA, INC.**

Toll Free: 855-855-0399 Email: info@atosausa.com

www.atosa.com | www.atosausa.com

California, Colorado, Florida, Georgia, Illinois,  
New Jersey, Ohio, Texas, Washington

**“WE MAKE THE KITCHEN BETTER!”**

**SPECIFICATIONS**

Models	Door	Capacity (Cu.Ft.)	Shelves	Casters (inch)	Rated Current (A)	Voltage (V/Hz/Ph)	HP	Refrigerant	Exterior Dimensions (inch)	Net Weight (lbs)	Gross Weight (lbs)
MGF24RGR	1	4.8	2	2	2.3	115/60/1	1/7	R290	23 <sup>13</sup> / <sub>16</sub> ×25×32 <sup>1</sup> / <sub>2</sub>	106	128
MGF8401GR/GRL	1	7.2	1	2	2.3	115/60/1	1/7	R290	27 <sup>1</sup> / <sub>2</sub> ×30×34 <sup>1</sup> / <sub>2</sub>	137	172
MGF36RGR	2	8.7	2	2	2.3	115/60/1	1/7	R290	36 <sup>5</sup> / <sub>16</sub> ×30×34 <sup>1</sup> / <sub>2</sub>	162	212
<b>MGF8402GR</b>	<b>2</b>	<b>13.4</b>	<b>2</b>	<b>2</b>	<b>2.3</b>	<b>115/60/1</b>	<b>1/7</b>	<b>R290</b>	<b>48<sup>1</sup>/<sub>4</sub>×30×34<sup>1</sup>/<sub>2</sub></b>	<b>192</b>	<b>231</b>
MGF8403GR	2	17.2	2	2	2.8	115/60/1	1/5	R290	60 <sup>1</sup> / <sub>4</sub> ×30×34 <sup>1</sup> / <sub>2</sub>	218	265
MGF8404GR	3	21.1	3	2	2.8	115/60/1	1/5	R290	72 <sup>11</sup> / <sub>16</sub> ×30×34 <sup>1</sup> / <sub>2</sub>	254	315

**PLAN VIEW**

**MGF8401GR**

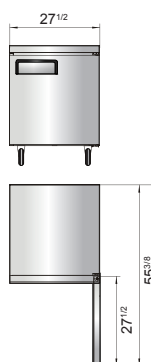

**MGF8401GRL**

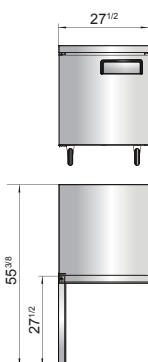

**MGF36RGR**

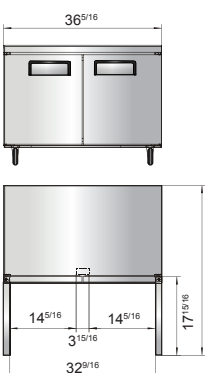

**MGF8402GR**

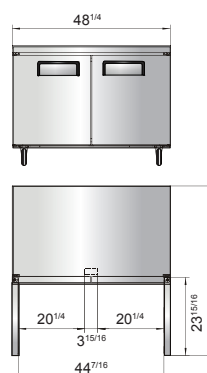

**MGF8403GR**

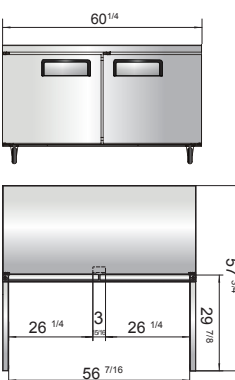

**MGF8404GR**

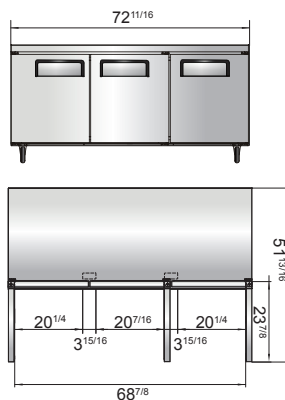

**MGF24RGR**

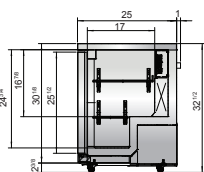
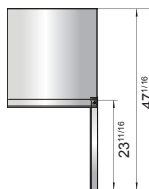

**SIDE VIEW**

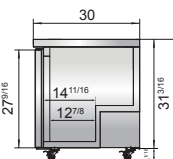

**SIDE VIEW**

**Casters**



**Epoxy shelves**



**Rear grate**



**Temperature control**



**NEMA 5-15P**

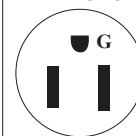

NEMA 15A/125V



***Submittal Sheet***

05/15/2024

**ITEM# 19 - SPARE NO.**

<Spare No.>



***Submittal Sheet***

05/15/2024

**ITEM# 20 - SPARE NO.**

<Spare No.>



***Submittal Sheet***

05/15/2024

**ITEM# 21 - TRASH RECEPTACLE, INDOOR (1 EA REQ'D)**

Winco PTC-23SG

Slender Trash Can, 23 gallon, 20-1/8"L x 10-7/8"W x 29-7/8"H, HDPE, gray (lid not included) (Qty Break = 1 each)

## WASTE BASKETS



PWR-41BE



PWR-28K



PWR-28L



## WASTE BASKETS

These anti-jamming plastic cans feature a rolled edge for added strength and easy grip.

- ◆ 28 or 41 quart capacity options

ITEM	DESCRIPTION	COLOR	UOM	CASE
PWR-28BE	28 Qt	Beige	Each	1/12
PWR-28K	28 Qt	Black	Each	1/12
PWR-28L	28 Qt, RECYCLE	Blue	Each	1/12
PWR-41BE	41 Qt	Beige	Each	1/12
PWR-41K	41 Qt	Black	Each	1/12

## SLENDER TRASH CANS &amp; LIDS



PTC-23GRC &amp; PTCL-23GR



PTC-23SG &amp; PTCL-23

Winco PTC-23SG

## SLENDER TRASH CANS

- ◆ Compact size is great for use in locations where space is limited
- ◆ Rolled top-rim for added strength
- ◆ Rounded edges and corners for easier cleaning
- ◆ Made of durable, high-density polypropylene making it resistant to moisture and certain cleaning solutions
- ◆ Lids sold separately

ITEM	DESCRIPTION	COLOR	UOM	CASE
PTC-23GRC	23 Gallon, Compost	Green	Each	1
PTC-23L	23 Gallon, Recycle	Blue	Each	1
PTC-23K	23 Gallon	Black	Each	1
PTC-23SG	23 Gallon	Gray	Each	1
PTC-23B	23 Gallon	Brown	Each	1

## LIDS FOR SLENDER TRASH CANS

- ◆ Counterbalanced swing lids

ITEM	DESCRIPTION	COLOR	UOM	CASE
PTCL-23GR	Lid for PTC-23GRC	Green	Each	4
PTCL-23L	Lid for PTC-23L	Blue	Each	4
PTCL-23K	Lid for PTC-23K	Black	Each	4
PTCL-23	Lid for PTC-23SG	Gray	Each	4
PTCL-23B	Lid for PTC-23B	Brown	Each	4



PTCL-23L



PTCL-23K



PTCL-23B

## SPECIALTY LIDS

ITEM	DESCRIPTION	COLOR	UOM	CASE
PTCB-23L	Bottle/Can Recycling Cover for PTC-23L	Blue	Each	1/6
PTCP-23L	Paper Recycling Cover for PTC-23L	Blue	Each	1/6



PTC-23L



PTC-23K



PTC-23B



PTCB-23L



PTCP-23L

## CART FOR SLENDER TRASH CANS



DWR-1708



Fits most standard slim trash cans

## WIRE DOLLY FOR SLENDER TRASH CANS

Give slender trash cans mobility to move from one location to another with the ease of this rolling cart built for the task.

- ◆ 400 Lbs capacity with 3-3/4" non-marking casters
- ◆ Zinc-plated to resist rust and corrosion
- ◆ Compatible with PTC-Series 23 gallon slender trash cans

ITEM	DESCRIPTION	UOM	CASE
DWR-1708	18-1/2"L x 9-1/2"W x 12"H	Each	4

Shown with PTC-23SG



### Submittal Sheet

05/15/2024

#### ITEM# 22 - HAND SINK (1 EA REQ'D)

Atosa USA, Inc. MRS-HS-18(W)

MixRite Hand Sink, 18"W, wall mount, 14"W x 10" front-to-back x 5" deep bowl, 18/300 series stainless steel, 6"H backsplash with 2" return, 1-1/2" drain, includes: gooseneck faucet with wrist blade handles, strainer, Z-clip mounting bracket, NSF

The spec sheet for this item can be viewed on item 13)

#### ACCESSORIES

Mfr	Qty	Model	Spec
Krowne	1	21-311	Krowne Royal Series Wrist Handle Kit (interchangeable with most brands)

same as #13



***Submittal Sheet***

05/15/2024

**ITEM# 23 - MILLWORK STATION (1 EA REQ'D)**

BYOTHERS MILLWORK STATION

MILLWORK STATION



## Submittal Sheet

05/15/2024

### ITEM# 24 - MEGA TOP SANDWICH / SALAD PREPARATION REFRIGERATOR (1 EA REQ'D)

Atosa USA, Inc. MSF8308GR

Atosa Sandwich/Salad Mega Top Refrigerator, three-section, 72-7/10"W x 34"D x 46-5/8"H, includes (30) 1/6 poly pans, rear-mounted, self-contained refrigeration, 21.1 cu. ft., (3) solid hinged self-closing doors, digital temperature control, 33° to 40°F temperature range, (3) adjustable shelves, 9-1/4" poly cutting board, ventilated refrigeration, automatic evaporation, air defrost, stainless steel interior & exterior, galvanized steel back, 3" casters, R290 Hydrocarbon refrigerant, 1/5 HP, 115v/60/1-ph, 2.8 amps, cord, NEMA 5-15P, cETLus, ETL-Sanitation

#### ACCESSORIES

Mfr	Qty	Model	Spec
Atosa USA, Inc.	1		2 year labor & parts warranty, 5 years warranty on compressor (continental USA only)
Atosa USA, Inc.	1		Extended warranty to a 5 year parts & labor warranty with 5 year compressor part warranty (continental USA only) (NET)
Atosa USA, Inc.	1	MSF8306234040	Night Cover, for MSF8306
Atosa USA, Inc.	1	MSF8307234000	Night Cover, for MSF8307, left or right
Atosa USA, Inc.	1		1/6 size, 6" deep poly pans and dividers included

## ELECTRICAL

	VOLTS	CYCLE	PHASE	CONN	AFF	NEMA	AMPS	KW	HP	MCA	MOCP
1	115	60	1	Cord & Plug		5-15P	2.8		1/5		



**"WE MAKE THE KITCHEN BETTER!"**

**ATOSA USA, INC.**

**Toll Free: 855-855-0399 Email: info@atosausa.com**

www.atosa.com | www.atosausa.com

California, Colorado, Florida, Georgia, Illinois,  
New Jersey, Ohio, Texas, Washington

# Mega Top Sandwich Prep Tables

## Standard Features

- Stainless steel exterior & interior
- Rear mount compressor with environmentally friendly R290 refrigerant
- Concentrated airflow design for even distribution of airflow around pans. Unmatched cabinet airflow design
- Electronic Temperature Controller
- Removable stainless steel pan liner
- Maintains temperatures between 33°F - 40°F
- Locking divider bars
- Pre-installed 6" deep poly pans
- 9-1/4" cutting board
- Recessed door handle(s)
- Self-closing door(s) with stay open feature
- Magnetic door gasket(s) standard for positive door seal
- One(1) pre-installed shelf per section
- Pre-installed casters

## Optional Accessories

- Double overshelf for 27", 36", 48", 60" and 72" models
- Part # 82021902 - 12" cross bar
- Night covers



Models	Dimensions	Weight Capacity (lbs)
MROS-2RE	12 <sup>1/2</sup> ×27	150
MROS-3RE	12 <sup>1/2</sup> ×36	170
MROS-4RE	12 <sup>1/2</sup> ×48	200
MROS-5RE	12 <sup>1/2</sup> ×60	230
MROS-6RE	12 <sup>1/2</sup> ×72	250

For the best results of food preservation we recommend setting your refrigerator between 33°F to 38 °F

1. Don't forget to leave the unit some room to breathe!
2. Please clean the condenser frequently to give the unit more fresh air.



2 YEAR PARTS AND LABOR WARRANTY  
5 YEAR COMPRESSOR PART WARRANTY

## MODELS:

MSF8305GR / MSF3615GR  
MSF8306GR / MSF8307GR / MSF8308GR



**MSF8305GR**



**MSF3615GR**



**MSF8306GR**



**MSF8307GR**



**MSF8308GR**





“WE MAKE THE KITCHEN BETTER!”

**ATOSA USA, INC.**

Toll Free: 855-855-0399 Email: info@atosausa.com

www.atosa.com | www.atosausa.com

California, Colorado, Florida, Georgia, Illinois,

New Jersey, Ohio, Texas, Washington

**SPECIFICATIONS**

Models	Door	Capacity (Cu.Ft.)	Shelves	Casters (inch)	Amps (A)	Voltage (V/Hz/Ph)	HP	Refrigerant	Exterior Dimensions (inch)	Net Weight (lbs)	Gross Weight (lbs)
MSF8305GR	1	7.2	1	2	2.3	115/60/1	1/7	R290	27 <sup>1/2</sup> ×36 <sup>3/4</sup> ×46 <sup>5/8</sup>	170	212
MSF3615GR	2	8.7	2	2	2.3	115/60/1	1/7	R290	36 <sup>5/16</sup> ×36 <sup>3/4</sup> ×46 <sup>5/8</sup>	174	240
MSF8306GR	2	13.4	2	2	2.3	115/60/1	1/7	R290	48 <sup>1/5</sup> ×36 <sup>3/4</sup> ×46 <sup>5/8</sup>	243	293
MSF8307GR	2	17.2	2	2	2.8	115/60/1	1/5	R290	60 <sup>1/5</sup> ×36 <sup>3/4</sup> ×46 <sup>5/8</sup>	284	340
<b>MSF8308GR</b>	<b>3</b>	<b>21.1</b>	<b>3</b>	<b>2</b>	<b>2.8</b>	<b>115/60/1</b>	<b>1/5</b>	<b>R290</b>	<b>72<sup>7/10</sup>×36<sup>3/4</sup>×46<sup>5/8</sup></b>	<b>331</b>	<b>401</b>

**PLAN VIEW**

**MSF8305GR**

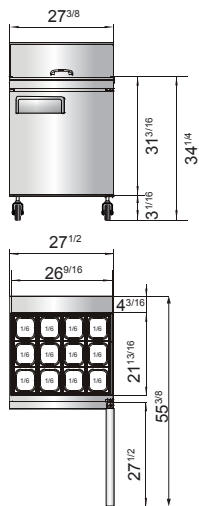

**MSF3615GR**

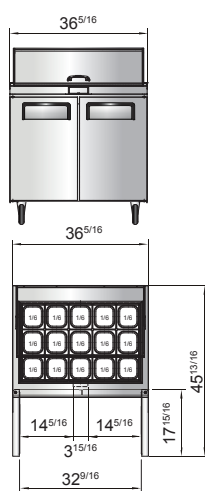

**MSF8306GR**

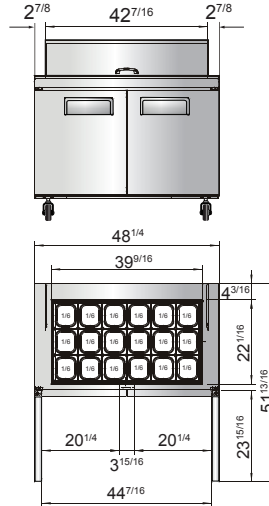

**SIDE VIEW**

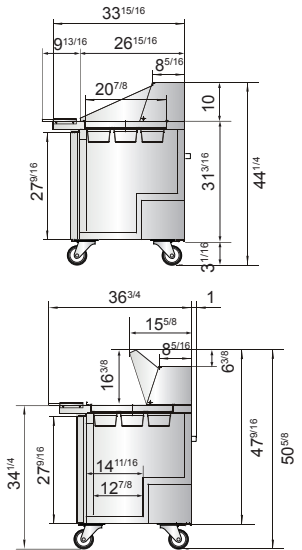

**MSF8307GR**

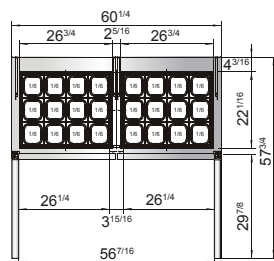
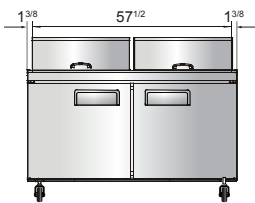

**MSF8308GR**

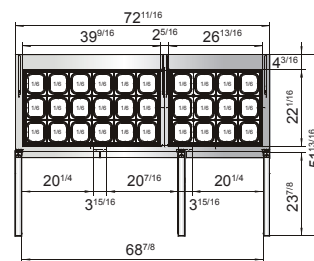
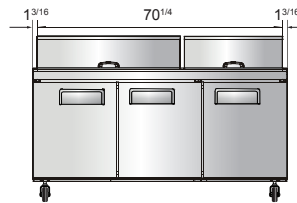

Stainless steel pan liner

Concentrated airflow design for even distribution of airflow around pans

Unmatched cabinet airflow design

Locking divider bars

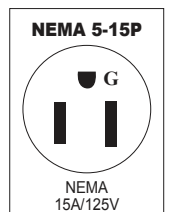



## Submittal Sheet

05/15/2024

### ITEM# 25 - MEGA TOP SANDWICH / SALAD PREPARATION REFRIGERATOR (1 EA REQ'D)

Atosa USA, Inc. MSF8307GR

Atosa Sandwich/Salad Mega Top Refrigerator, two-section, 60-1/5"W x 34"D x 46-5/8"H, includes (24) 1/6 poly pans, rear-mounted, self-contained refrigeration, 17.2 cu. ft., (2) solid hinged self-closing doors, digital temperature control, 33° to 40°F temperature range, (2) adjustable shelves, 9-1/4" poly cutting board, ventilated refrigeration, automatic evaporation, air defrost, stainless steel interior & exterior, galvanized steel back, 3" casters, R290 Hydrocarbon refrigerant, 1/5 HP, 115v/60/1-ph, 2.8 amps, cord, NEMA 5-15P, cETLus, ETL-Sanitation

The spec sheet for this item can be viewed on item 24)

#### ACCESSORIES

Mfr	Qty	Model	Spec
Atosa USA, Inc.	1		2 year labor & parts warranty, 5 years warranty on compressor (continental USA only)
Atosa USA, Inc.	1		Extended warranty to a 5 year parts & labor warranty with 5 year compressor part warranty (continental USA only) (NET)
Atosa USA, Inc.	1	MSF8307234000	Night Cover, for MSF8307, left or right
Atosa USA, Inc.	1		1/6 size, 6" deep poly pans and dividers included

#### ELECTRICAL

	VOLTS	CYCLE	PHASE	CONN	AFF	NEMA	AMPS	KW	HP	MCA	MOCP
1	115	60	1	Cord & Plug		5-15P	2.8		1/5		



## Submittal Sheet

05/15/2024

### ITEM# 26 - MEGA TOP SANDWICH / SALAD PREPARATION REFRIGERATOR (1 EA REQ'D)

Atosa USA, Inc. MSF8305GR

Atosa Sandwich/Salad Mega Top Refrigerator, one-section, 27-1/2"W x 34"D x 46-5/8"H, includes (12) 1/6 poly pans, rear-mounted, self-contained refrigeration, 7.2 cu. ft., (1) solid hinged self-closing door, digital temperature control, 33° to 40°F temperature range, (1) adjustable shelf, 9-1/4" poly cutting board, ventilated refrigeration, automatic evaporation, air defrost, stainless steel interior & exterior, galvanized steel back, 3" casters, R290 Hydrocarbon refrigerant, 1/7 HP, 115v/60/1-ph, 2.3 amps, cord, NEMA 5-15P, cETLus, ETL-Sanitation

The spec sheet for this item can be viewed on item 24)

#### ACCESSORIES

Mfr	Qty	Model	Spec
Atosa USA, Inc.	1		2 year labor & parts warranty, 5 years warranty on compressor (continental USA only)
Atosa USA, Inc.	1		Extended warranty to a 5 year parts & labor warranty with 5 year compressor part warranty (continental USA only) (NET)
Atosa USA, Inc.	1	MSF8305234000	Night Cover, for MSF8305
Atosa USA, Inc.	1		1/6 size, 6" deep poly pans and dividers included

#### ELECTRICAL

	VOLTS	CYCLE	PHASE	CONN	AFF	NEMA	AMPS	KW	HP	MCA	MOCP
1	115	60	1	Cord & Plug		5-15P	2.3		1/7		



***Submittal Sheet***

05/15/2024

**ITEM# 27 - EQUIPMENT STAND (1 EA REQ'D)**

Atosa USA, Inc. ATSE-3024

MixRite Equipment Stand, 24"W x 30"D x 24"H, stainless steel top with upturn on rear & sides, stainless steel adjustable undershelf & legs, adjustable bullet feet, NSF, KD



**"WE MAKE THE KITCHEN BETTER!"**

**ATOSA USA, INC.**

**Toll Free: 855-855-0399 Email: info@atosausa.com**

www.atosa.com | www.atosausa.com

California, Colorado, Florida, Georgia, Illinois,  
New Jersey, Ohio, Texas, Washington

# Stainless Steel Equipment Stands

## Standard Features

- Ships knocked down
- Tools are included for easy assembly
- Sturdy, stainless steel top surface and undershelf
- Adjustable undershelf and bullet feet provide additional storage space, as well as optimum stability
- Safety hemmed edge around the sides and back comes standard to keep equipment and other contents from sliding off
- Added H-shape reinforced rib underneath the top surface makes it able to support more evenly distributed weight

## Optional Accessories

- Work Table Caster Set, 5" H, 1-1/2" expanding stem caster kit (set of 4) part #: WA400001

## Recommended Weight Capacity

Model	Weight capacity (LBS.)
ATSE-3024	330
ATSE-3036	440
ATSE-3048	550

## MODELS:

ATSE-3024 / ATSE-3036 / ATSE-3048

**ATSE-3024**



**ATSE-3036**



**ATSE-3048**

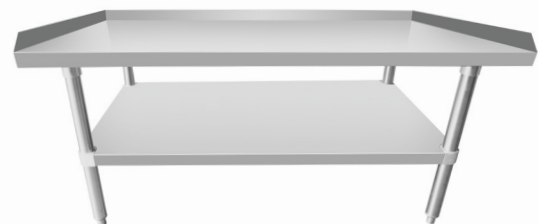

90 DAYS WARRANTY ON WORKMANSHIP

Atosa International  
www.atosa.com

Atosa USA  
www.atosausa.com

\*Atosa is continuously improving products. Specifications are subject to change without notice.\* 213

Forage Kitchen - Pewaukee

Kavanaugh Restaurant Supply



Page: 78



**"WE MAKE THE KITCHEN BETTER!"**

**ATOSA USA, INC.**

Toll Free: 855-855-0399 Email: [info@atosausa.com](mailto:info@atosausa.com)

[www.atosa.com](http://www.atosa.com) | [www.atosausa.com](http://www.atosausa.com)

California, Colorado, Florida, Georgia, Illinois,  
New Jersey, Ohio, Texas, Washington

## SPECIFICATIONS

Model	Exterior Dimensions(inch)	Packaging Dimensions(inch)	Net Weight (lbs)	Gross Weight (lbs)	Recommended Weight Capacity (lbs)
ATSE-3024	24(L) x 30 x 24	25 x 31 x 7	40	46	330
ATSE-3036	36(L) x 30 x 24	37 x 31 x 7	53	62	440
ATSE-3048	48(L) x 30 x 24	49 x 31 x 7	66	77	550

## PLAN VIEW

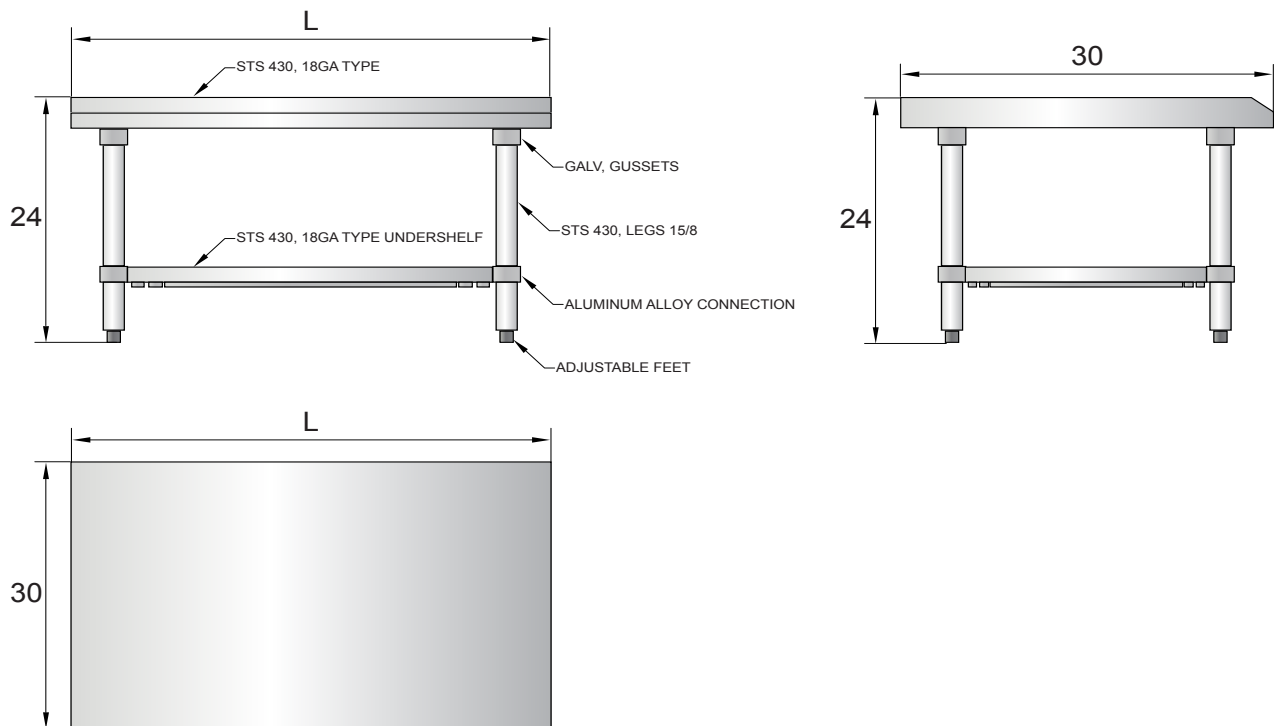



**Submittal Sheet**

05/15/2024

**ITEM# 27.A - FOOD PAN WARMER, COUNTERTOP (1 EA REQ'D)**

Nemco 6055A

Countertop Warmer, wet operation, accepts 12" x 20" full size pan or fractional size pans, adjustable thermostat, cycling indicator pilot light, stainless steel construction, 1200 watts, NEMA 5-15P, 120v/60/1ph, 10 amps, cETLus, NSF

**ACCESSORIES**

Mfr	Qty	Model	Spec
Nemco	1		1 year parts & labor warranty, standard

**ELECTRICAL**

	VOLTS	CYCLE	PHASE	CONN	AFF	NEMA	AMPS	KW	HP	MCA	MOCP
1	120	60	1	Cord & Plug		5-15P	10.0	1.2			



Item No. \_\_\_\_\_

Quantity \_\_\_\_\_

Model No.  
**6055A, 6055A-CW,  
6055A-220, 6055A-43**  
**Counter Top  
Warmers**

AIA File No. \_\_\_\_\_



**6055A**



**6055A-43**

Add side dishes and entrees to existing lines or create entirely new temporary buffet lines quickly and easily with NEMCO's full-size countertop warmers. You'll enjoy greater menu flexibility and the ability to respond efficiently to changing menu requirements. Plus the reliable adjustable thermostat helps to ensure that food held in serving lines is always within your food safety temperature guidelines. Unique heating system design provides even heat distribution to prevent "hot spots". This design provides exceptional heat transfer, even heat distribution, and lower preheat time. NEMCO's warmers also have lower surface temperatures and longer life components than our competitors. Heavy-duty stainless steel well.

**Standard Features:**

- Heavy duty stainless steel construction
- Adjustable thermostat 120°F to 212°F
- Heating system design allows for fast preheat and extended life of unit
- Accepts a 12"x20" full size pan or fractional sizes
- Adapter bars and plates available for additional sizes
- Cycling indicator pilot light
- Temperature indicator settings: High, Medium, Low
- cETLus and NSF listing
- CE listing on model 6055A-220



NEMCO Food Equipment, Ltd.  
301 Meuse Argonne  
P.O. Box 305  
Hicksville, OH 43526  
Phone (419) 542-7751  
FAX (419) 542-6690  
[www.nemcofoodequip.com](http://www.nemcofoodequip.com)

# Model No. 6055A, 6055A-CW, 6055A-43, 6055A-220

AIA File No.

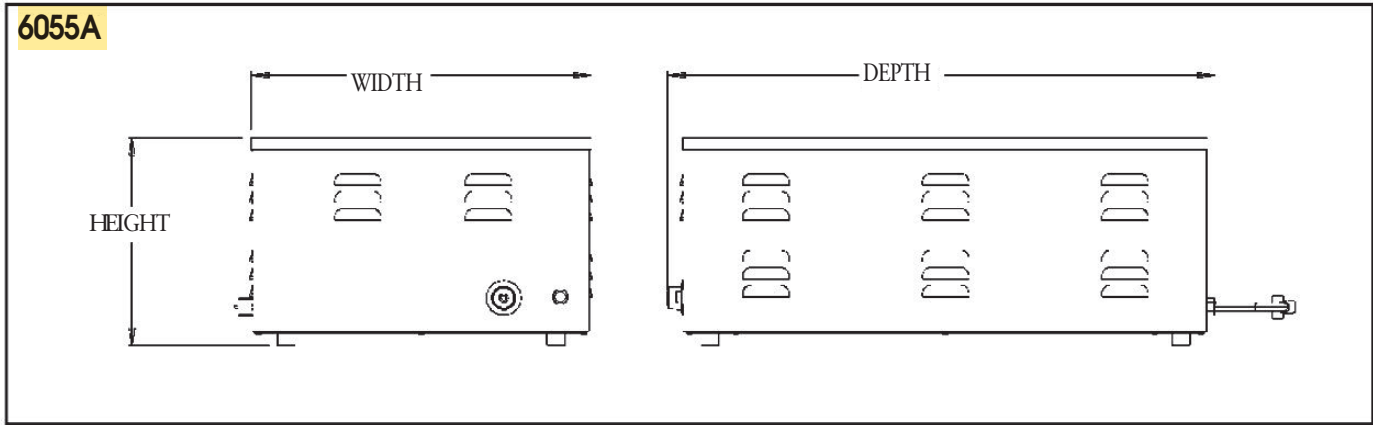

## Specifications:

Model No.	Pre-heat time to 180°F	Width Inches/(cm)	Depth Inches/(cm)	Height Inches/(cm)	Voltage	Rated Wattage	Nominal Amps	Plug Configuration	Unit Weight lbs./(Kg)	Shipping Weight lbs./(Kg)
6055A	12 min.	14 5/8 (37.1)	23 1/2 (59.7)	9 (22.9)	120	1200	10	NEMA 5-15P	18 (8.2)	23 (10.4)
6055A-CW	10 min.	14 5/8 (37.1)	23 1/2 (59.7)	10 1/2 (26.7)	120	1500	12.5	NEMA 5-15P	19.1 (8.6)	23 (10.4)
6055A-220	12 min.	14 5/8 (37.1)	23 1/2 (59.7)	9 (22.9)	220	1200	5.5	CEE -7-7	19 1/2 (8.9)	24 (11)
6055A-43	14 min.	14 5/8 (37.1)	30 5/8 (77.8)	10 1/2 (26.7)	120	1500	12.5	NEMA 5-15P	28 (12.7)	34 (15.4)

Accessories for 6055A	Description
<input type="checkbox"/> 66092	Two-hole adaptor plates for one 7qt. & one 11qt. inset
<input type="checkbox"/> 66093	Two-hole adaptor plate for two 7qt. insets
<input type="checkbox"/> 66095	20" adaptor bar
<input type="checkbox"/> 66096	12" adaptor bar
<input type="checkbox"/> 66097	6" adaptor bar
<input type="checkbox"/> 67860	Three-hole adaptor plate for three 4qt. insets
Accessories for 6055A -43	
<input type="checkbox"/> 67763	Two-hole adaptor plates for two 11qt. insets
<input type="checkbox"/> 68591	Three-hole adaptor plate for three 7qt. insets
<input type="checkbox"/> 68592	Four-hole adaptor plate for four 4qt. insets



## Typical Specifications

NEMCO countertop warmers shall be constructed with 300 series stainless steel wells and 400 series stainless steel cabinets. They shall have tubular heating elements attached to an aluminum heat dissipating plate. All models shall have an adjustable (up to 212° F) conduction thermostat and a pilot light that cycles with the operation of the heating element. 120V models shall have a cord and NEMA 5-15P plug while the 220V model shall have a cord and CEE 7-7 plug. Models 6055A, 6055A-CW, and 6055A-43 shall be cETLus and NSF listed. Model 6055A-220 shall be CE and NSF listed.



NEMCO Food Equipment, Ltd.  
301 Meuse Argonne, P.O. Box 305  
Hicksville, OH 43526  
Phone (419) 542-7751  
FAX (419) 542-6690  
www.nemcofoodequip.com



## Submittal Sheet

05/15/2024

### ITEM# 28 - HOT FOOD SERVING COUNTER / TABLE (1 EA REQ'D)

Vollrath 38004

ServeWell® Hot Food Table, (4) wells, 60-11/16"W x 32"D x 34"H, Thermoset fiber-reinforced resin wells with brass drain valves, individual capillary tube thermostatic controls for each well, cast-in dome heating elements, low-water indicator light, mechanical guards on all controls, open base with stainless steel undershelf, includes 7-1/2" wide plate shelf & 8" wide x 3/8" thick poly cutting board, stainless steel construction, adjustable legs, 10' cord with NEMA 5-20P, 1920 watts, 16.0 amps, 120v/60/1-ph, KD, cULus, NSF, Made in USA, made to order, cannot be cancelled or returned (Refer to vollrathfoodservice.com for full warranty policy)

#### ACCESSORIES

Mfr	Qty	Model	Spec
Vollrath	1	3809934	ServeWell® Caster Set, 4" dia., ADA height, (2) with brakes, (2) without brakes, works on all ServeWell® models, Made in USA (Refer to vollrathfoodservice.com for full warranty policy)

### ELECTRICAL

	VOLTS	CYCLE	PHASE	CONN	AFF	NEMA	AMPS	KW	HP	MCA	MOCP
1	120	60	1	Cord & Plug		5-20P	16	1.92			



Outperform every day.™

Project:

Item Number:

Quantity:

ServeWell® Hot Food Table

The Vollrath Company, L.L.C.

## SERVEWELL® HOT FOOD TABLE



ServeWell® 3-Well Hot Food Table

### DESCRIPTION

We build each ServeWell® unit with heavy-gauge stainless steel, and engineer the body, legs, and base for strength and durability. Features

- **Thermoset Fiber-Reinforced Resin Wells** – self-insulating and maximum energy efficiency. Will not rust or pit. Clean easily by wiping off water deposits from the non-metallic surface.
- **Thermostatic Heat Controls** – automatically adjust for water temperature and food volume changes to reduce food waste.
- **Capillary Tube Thermostats** – control supply power only when needed for maximum power efficiency.
- **Low-water indicator light** – eliminates guesswork.
- **Dome Heating Elements** – use up to 25% less energy and concentrate energy into the wells. Non-stick surface prevents scale build-up for easy cleaning and longer operating life. Cast-in elements for longer service life and greater energy transfer.
- **Wells** – Wide no-drip lips on wells keep top surface dry. Equipped with individual brass drain valves.
- 20 gauge stainless steel top and undershelf, 16 gauge legs.
- Operator side plate shelf and cutting board are standard on hot food table.
- Mechanical guards on all controls and power switch for safety and reliability.
- Accepts full-size or fractional pans up to 6" (15.2 cm) deep, and standard adapter plates and insets.
- Recommend using up to 4" (10.2 cm) deep food pans.
- Standard adjustable stationary legs or optional caster set.
- 10ft. (3 m) bottom-mounted power cord.
- Ships knocked down.

**NOTE:** ServeWell® Hot Food Table orders cannot be canceled or returned.

### WARRANTY

All models shown come with Vollrath's standard warranty against defects in materials and workmanship. For full warranty details, please refer to [www.Vollrath.com](http://www.Vollrath.com).

### AGENCY LISTINGS



Due to continued product improvement, please consult [www.vollrath.com](http://www.vollrath.com) for current product specifications.

### ITEMS

Item No.	Description	Item No.	Description
38102	700W/120V 2 Well	38004	480W/120V 4 Well
38103	700W/120V 3 Well	38005	480W/120V 5 Well
38104	700W/120V 4 Well	38116	600-800W/208-240V 2 Well
38105	700W/120V 5 Well	38117	600-800W/208-240V 3 Well
38002	480W/120V 2 Well	38118	600-800W/208-240V 4 Well
38003	480W/120V 3 Well	38119	600-800W/208-240V 5 Well

### PERFORMANCE CRITERIA

ServeWell® Hot Food Table are designed to hold heated prepared foods at temperatures above the HACCP "danger zone" of 140° F (60° C). The performance standard is measured using the NSF mixture preheated to 165° F (73.9° C). The unit will hold the temperature of this product above 150° F (65.6° C). The temperature will be maintained best when the food product is held using pans with covers, the proper water level is maintained in the well, and the food product is stirred regularly.

### OPTIONS AND ACCESSORIES Dimensions in inches (cm)

#### Work/Overshelf w/o Acrylic Panel Double-Deck Overshelf

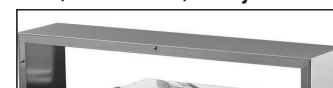

Item	Length x Width x Height
□ 38042	32 x 10 x 13 (81.3 x 25.4 x 33)
□ 38043	46 x 10 x 13 (116.8 x 25.4 x 33)
□ 38044	60 <sup>1</sup> / <sub>16</sub> x 10 x 13 (155.6 x 25.4 x 33)
□ 38045	76 x 10 x 13 (193 x 25.4 x 33)

#### w/o Acrylic Panel (Not pictured)

Item	Length x Width x Height
□ 38032	32 x 10 x 26 (81.3 x 25.4 x 66)
□ 38033	46 x 10 x 26 (116.8 x 25.4 x 66)
□ 38034	60 <sup>1</sup> / <sub>16</sub> x 10 x 26 (155.6 x 25.4 x 66)
□ 38035	76 x 10 x 26 (193 x 25.4 x 66)

#### Single Deck Cafeteria Guard

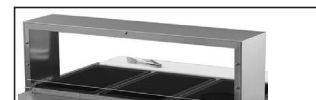

Item	Length x Width x Height
□ 38052	32 x 10 x 13 (81.3 x 25.4 x 33)
□ 38053	46 x 10 x 13 (116.8 x 25.4 x 33)
□ 38054	60 <sup>1</sup> / <sub>16</sub> x 10 x 13 (155.6 x 25.4 x 33)
□ 38055	76 x 10 x 13 (193 x 25.4 x 33)

#### Buffet Breath Guards



4 holes per side for breath guard attachment.

Item	Length x Width x Height
□ 38062	32 x 35 <sup>3</sup> / <sub>8</sub> x 23 <sup>1</sup> / <sub>2</sub> (81.2 x 89.8 x 59.7)
□ 38063	46 x 35 <sup>3</sup> / <sub>8</sub> x 23 <sup>1</sup> / <sub>2</sub> (116.8 x 89.8 x 59.7)
□ 38064	60 <sup>1</sup> / <sub>16</sub> x 35 <sup>3</sup> / <sub>8</sub> x 23 <sup>1</sup> / <sub>2</sub> (155.6 x 89.8 x 59.7)
□ 38065	76 x 35 <sup>3</sup> / <sub>8</sub> x 23 <sup>1</sup> / <sub>2</sub> (193 x 89.8 x 59.7)

#### Customer Side Poly Cutting Board Customer Side Plate Rest



Item	Length x Width x Height
□ 38072	32 x 8 x 1 (81.3 x 20.3 x 2.5)
□ 38073	46 x 8 x 1 (116.8 x 20.3 x 2.5)
□ 38074	60 <sup>1</sup> / <sub>16</sub> x 8 x 1 (155.6 x 20.3 x 2.5)
□ 38075	76 x 8 x 1 (193 x 20.3 x 2.5)



Item	Length x Width x Height
□ 38092	32 x 8 x 1 (81.3 x 20.3 x 2.5)
□ 38093	46 x 8 x 1 (116.8 x 20.3 x 2.5)
□ 38094	60 <sup>1</sup> / <sub>16</sub> x 8 x 1 (155.6 x 20.3 x 2.5)
□ 38095	76 x 8 x 1 (193 x 20.3 x 2.5)

#### Caster Set



Item	Description
□ 38099	4" (10.2) swivel wheels, two with brakes, 35 <sup>3</sup> / <sub>8</sub> (90.8) countertop height.
□ 3809934	4" (10.2) swivel wheels, two with brakes, 34 (86.4) ADA countertop height.



Outperform every day.™

[www.vollrath.com](http://www.vollrath.com)

Forage Kitchen - Pewaukee

### The Vollrath Company, L.L.C.

1236 North 18th Street  
Sheboygan, WI 53081-3201 U.S.A.  
Main Tel: 800.624.2051 or 920.457.4851  
Main Fax: 800.752.5620 or 920.459.6573  
Customer Service: 800.628.0830  
Canada Customer Service: 800.695.8560

Kavanaugh Restaurant Supply

### Technical Services

techservicereps@vollrathco.com  
Induction Products: 800.825.6036  
Countertop Warming Products: 800.354.1970  
All Other Products: 800.628.0832

Page: 84

# SERVEWELL® HOT FOOD TABLE

## DIMENSIONS (Shown in inches (cm)).

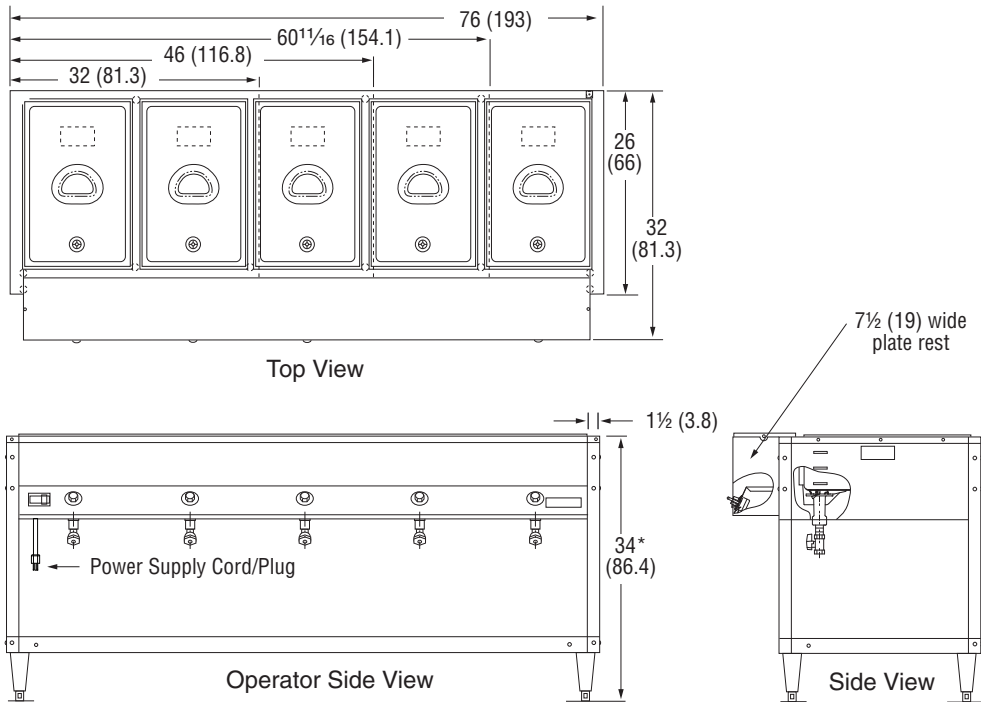

Note: Caster set option 38099 increases countertop height to 35 3/4 (90.8)

## SPECIFICATIONS

Item No.	Description	Volts (Single Phase Only)	Watts Per Well	Watts Total	Electrical Service Amps	Amps	Plug
<b>700W/120V</b>							
38102	2-well	120	700	1400	15	11.7	NEMA 5-15P
38103	3-well			2100	30	17.5	NEMA 5-30P
38104	4-well			2800	30	23.3	NEMA 5-30P
38105	5-well			3500	50	29.2	NEMA 5-50P
<b>480W/120V</b>							
38002	2-well	120	480	960	15	8	NEMA 5-15P
38003	3-well			1440	15	12	NEMA 5-15P
38004	4-well			1920	20	16	NEMA 5-20P
38005	5-well			2400	30	20	NEMA 5-30P
<b>600-800W/208-240V</b>							
38116	2-well	208-240	600-800	1200-1600	15	6.7	NEMA 6-15P
38117	3-well			1800-2400	15	10	NEMA 6-15P
38118	4-well			2400-3200	20	13.3	NEMA 6-20P
38119	5-well			3000-4000	30	16.6	NEMA 6-30P

### Receptacles

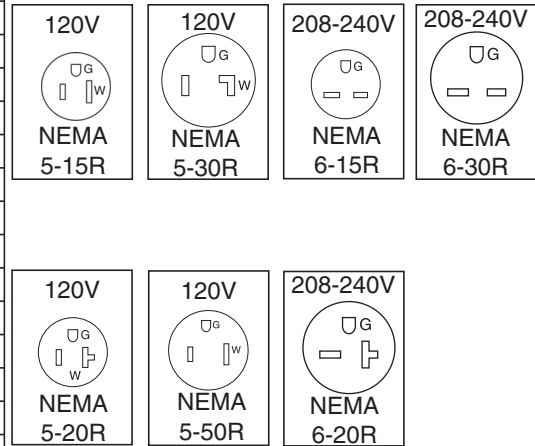

**Notes:** Dedicated circuit may be required for higher currents. ServeWell® Hot Food Table orders cannot be canceled or returned.



Outperform every day.™

[www.vollrath.com](http://www.vollrath.com)

### The Vollrath Company, L.L.C.

1236 North 18th Street  
 Sheboygan, WI 53081-3201 U.S.A.  
 Main Tel: 800.624.2051 or 920.457.4851  
 Main Fax: 800.752.5620 or 920.459.6573  
 Customer Service: 800.628.0830  
 Canada Customer Service: 800.695.8560

Technical Services  
[techservicereps@vollrathco.com](mailto:techservicereps@vollrathco.com)  
 Induction Products: 800.825.6036  
 Countertop Warming Products: 800.354.1970  
 All Other Products: 800.628.0832

# Hot Food Tables\*

- Thermoset wells cannot pit or rust
- Use standard adaptor plates and insets for serving flexibility
- 38099: Optional Caster Set has four 4" (10.2 cm) swivel wheels – two with brakes
- Recommended for use with up to 4" (10.2 cm) deep full or fractional size pans; well depth is 6¼"



ITEM #	DESCRIPTION	DIMENSIONS: IN (CM)	VOLTS**	WATTS PER WELL	WATTS TOTAL	ELECTRICAL SERVICE (A)	AMPS	PLUG
<b>700W/120V</b>								
38102	2-well hot food table	32 x 32 x 34 (81.3 x 81 x 86)	120V	700	1400	15	11.7	5-15P
38103	3-well hot food table	46 x 32 x 34 (116.8 x 81 x 86)	120V	700	2100	30	17.5	5-30P
38104	4-well hot food table	61¼ x 32 x 34 (155.6 x 81 x 86)	120V	700	2800	30	23.3	5-30P
38105	5-well hot food table	76 x 32 x 34 (193 x 81 x 86)	120V	700	3500	50	29.2	5-50P
<b>480W/120V</b>								
38002	2-well hot food table	32 x 32 x 34 (81.3 x 81 x 86)	120V	480	960	15	8	5-15P
38003	3-well hot food table	46 x 32 x 34 (116.8 x 81 x 86)	120V	480	1440	15	12	5-15P
38004	4-well hot food table	61¼ x 32 x 34 (155.6 x 81 x 86)	120V	480	1920	20	16	5-20P
38005	5-well hot food table	76 x 32 x 34 (193 x 81 x 86)	120V	480	2400	30	20	5-30P
<b>600-800W/208-240V</b>								
38116	2-well hot food table	32 x 32 x 34 (81.3 x 81 x 86)	208-240V	600-800	1200-1600	15	6.7	6-15P
38117	3-well hot food table	46 x 32 x 34 (116.8 x 81 x 86)	208-240V	600-800	1800-2400	15	10	6-15P
38118	4-well hot food table	61¼ x 32 x 34 (155.6 x 81 x 86)	208-240V	600-800	2400-3200	20	13.3	6-20P
38119	5-well hot food table	76 x 32 x 34 (193 x 81 x 86)	208-240V	600-800	3000-4000	30	16.6	6-30P

\*Dedicated circuit may be required for higher currents \*\*Single phase only Note: ServeWell® Hot Food Table orders cannot be canceled or returned

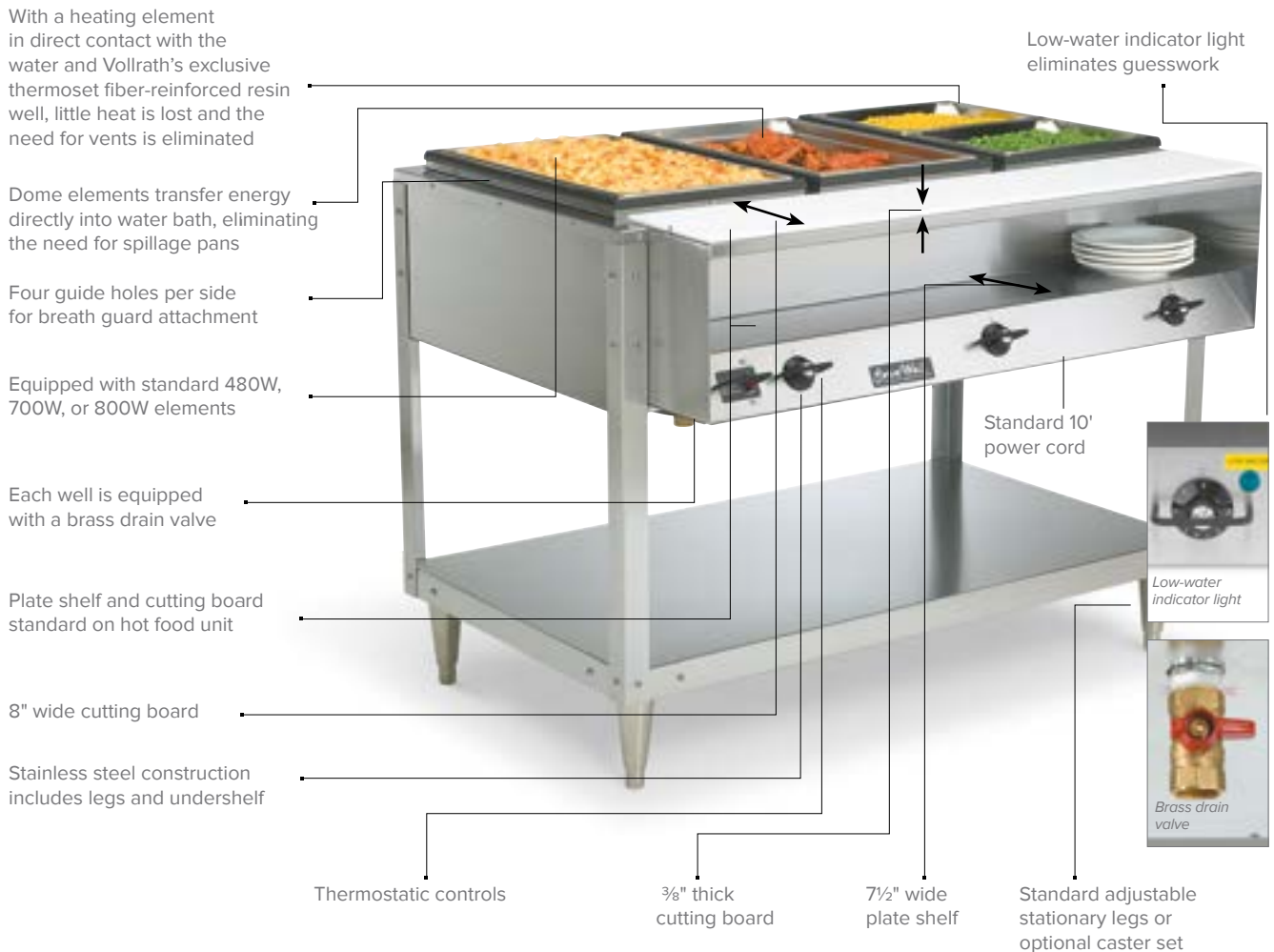



Outperform every day.™

Project:

Item Number:

Quantity:

ServeWell® Hot Food Table

The Vollrath Company, L.L.C.

**SERVEWELL® HOT FOOD TABLE**



ServeWell® 3-Well Hot Food Table

**DESCRIPTION**

We build each ServeWell® unit with heavy-gauge stainless steel, and engineer the body, legs, and base for strength and durability. The complete line of ServeWell® food tables are designed to eliminate the frustrations you have had with traditional food service units.

Each well will accept full-size or fractional pans to 6" (15.24 cm) deep, and can be used with standard adaptor plates and insets for serving flexibility.

**FEATURES**

- **Thermoset Fiber-Reinforced Resin Wells** – self-insulating and maximum energy efficiency. Will not rust or pit. Clean easily by wiping off water deposits from the non-metallic surface.
- **Thermostatic Heat Controls** – automatically adjust for water temperature and food volume changes to reduce food waste.
- **Capillary Tube Thermostats** – control supply power only when needed for maximum power efficiency.
- **Low-water indicator light** – eliminates guesswork.
- **Dome Heating Elements** – use up to 25% less energy and concentrate energy into the wells. Non-stick surface prevents scale build-up for easy cleaning and longer operating life. Elements are cast-in for longer service life and greater energy transfer.
- **Wells** – Wide no-drip lips on wells keep top surface dry. Equipped with individual brass drain valves.
- Recommend using up to 4" (10.2 cm) deep food pans – standard and fractional sizes.
- Operator side plate shelf and cutting board standard on hot food unit.
- Optional customer side plate rest available.
- Mechanical guards on all controls and power switch for safety and reliability.
- 10ft. (3 m) power cord bottom-mounted to stay out of the way.
- 20 gauge stainless steel top and undershelf, 16 gauge legs.
- Standard adjustable stationary legs or optional caster set.
- Shipped knocked down.

**WARRANTY:** All models shown come with Vollrath's standard warranty against defects in materials and workmanship. For full warranty details, please refer to [www.Vollrath.com](http://www.Vollrath.com).

**Agency Certifications**



Due to continued product improvement, please consult [www.vollrath.com](http://www.vollrath.com) for current product specifications.

**ITEMS**

Item	Description	Item	Description
38102	700W/120V 2 Well	38004	480W/120V 4 Well
38103	700W/120V 3 Well	38005	480W/120V 5 Well
38104	700W/120V 4 Well	38116	600-800W/208-240V 2 Well
38105	700W/120V 5 Well	38117	600-800W/208-240V 3 Well
38002	480W/120V 2 Well	38118	600-800W/208-240V 4 Well
38003	480W/120V 3 Well	38119	600-800W/208-240V 5 Well

**PERFORMANCE CRITERIA**

ServeWell® Hot Food Table are designed to hold heated prepared foods at temperatures above the HACCP "danger zone" of 140° F (60° C). The performance standard is measured using the NSF mixture preheated to 165° F (73.9° C). The unit will hold the temperature of this product above 150° F (65.6° C). The temperature will be maintained best when the food product is held using pans with covers, the proper water level is maintained in the well, and the food product is stirred regularly.

**ACCESSORIES Dimensions in inches (cm)**

**Work/Overshelf w/o Acrylic Panel**



Item	Length x Width x Height
38042	32 x 10 x 13 (81.3 x 25.4 x 33)
38043	46 x 10 x 13 (116.8 x 25.4 x 33)
38044	61¼ x 10 x 13 (155.6 x 25.4 x 33)
38045	76 x 10 x 13 (193 x 25.4 x 33)

**Double-Deck Overshelf w/o Acrylic Panel (Not pictured)**

Item	Length x Width x Height
38032	32 x 10 x 26 (81.3 x 25.4 x 66)
38033	46 x 10 x 26 (116.8 x 25.4 x 66)
38034	61¼ x 10 x 26 (155.6 x 25.4 x 66)
38035	76 x 10 x 26 (193 x 25.4 x 66)

**Single Deck Cafeteria Guard**

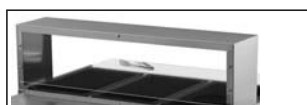

Item	Length x Width x Height
38052	32 x 10 x 13 (81.3 x 25.4 x 33)
38053	46 x 10 x 13 (116.8 x 25.4 x 33)
38054	61¼ x 10 x 13 (155.6 x 25.4 x 33)
38055	76 x 10 x 13 (193 x 25.4 x 33)

**Buffet Breath Guards**



4 holes per side for breath guard attachment.

Item	Length x Width x Height
38062	32 x 35½ x 23½ (81.2 x 89.8 x 59.7)
38063	46 x 35½ x 23½ (116.8 x 89.8 x 59.7)
38064	61¼ x 35½ x 23½ (155.6 x 89.8 x 59.7)
38065	76 x 35½ x 23½ (193 x 89.8 x 59.7)

**Operator Side Poly Cutting Board**



Item	Length x Width x Height
38072	32 x 8 x 1 (81.3 x 20.3 x 2.5)
38073	46 x 8 x 1 (116.8 x 20.3 x 2.5)
38074	61¼ x 8 x 1 (155.6 x 20.3 x 2.5)
38075	76 x 8 x 1 (193 x 20.3 x 2.5)

**Customer Side Plate Rest**



Item	Length x Width x Height
38092	32 x 8 x 1 (81.3 x 20.3 x 2.5)
38093	46 x 8 x 1 (116.8 x 20.3 x 2.5)
38094	61¼ x 8 x 1 (155.6 x 20.3 x 2.5)
38095	76 x 8 x 1 (193 x 20.3 x 2.5)

**Caster Set**



Item	Description
38099	4 (10.2) swivel wheels, two with brakes
3809934	4 (10.2) swivel wheels, two with brakes, ADA HT

Approvals	Date



Outperform every day.™  
[www.vollrath.com](http://www.vollrath.com)

# SERVEWELL® HOT FOOD TABLE

## DIMENSIONS

Dimensions shown in inches (cm).

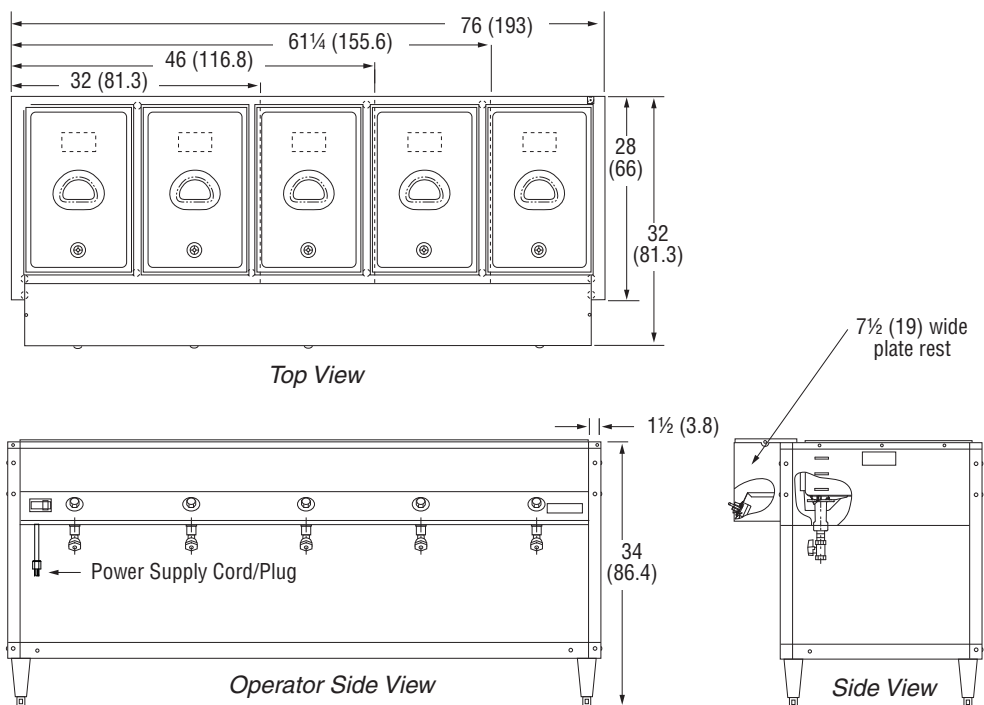

## SPECIFICATIONS

Item No.	Description	Volts (Single Phase Only)	Watts Per Well	Watts Total	Electrical Service (A)	Amps	Plug
<b>700W/120V</b>							
38102	2-well	120V	700	1400	15	11.7	NEMA 5-15P
38103	3-well			2100	30	17.5	NEMA 5-30P
38104	4-well			2800	30	23.3	NEMA 5-30P
38105	5-well			3500	50	29.2	NEMA 5-50P
<b>480W/120V</b>							
38002	2-well	120V	480	960	15	8	NEMA 5-15P
38003	3-well			1440	15	12	NEMA 5-15P
38004	4-well			1920	20	16	NEMA 5-20P
38005	5-well			2400	30	20	NEMA 5-30P
<b>600-800W/208-240V</b>							
38116	2-well	208-240V	600-800	1200-1600	15	6.7	NEMA 6-15P
38117	3-well			1800-2400	15	10	NEMA 6-15P
38118	4-well			2400-3200	20	13.3	NEMA 6-20P
38119	5-well			3000-4000	30	16.6	NEMA 6-30P

### Receptacles

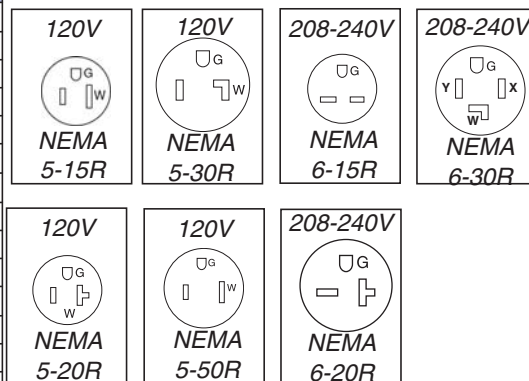

**Notes:** Dedicated circuit may be required for higher currents.  
 ServeWell® Hot Food Table orders cannot be cancelled or returned.



Outperform every day.™

[www.vollrath.com](http://www.vollrath.com)

The Vollrath Company, L.L.C.  
 1236 North 18th Street  
 Sheboygan, WI 53081-3201 U.S.A.  
 Customer Service: 800.628.0830  
 Canada Customer Service: 800.695.8560  
 Main Fax: 800.752.5620 or 920.459.6573

Technical Services: 800.628.0832  
 Technical Services Fax: 920.459.5462

# Food Table Accessories



Note: Heat strips are not an option



### WORK/SINGLE OVERSHELF WITHOUT ACRYLIC PANEL\*

ITEM #	DIMENSIONS (L X W X H): IN (CM)
38042	32 x 10 x 13 (81.3 x 25.4 x 33)
38043	46 x 10 x 13 (116.8 x 25.4 x 33)
38044	61¼ x 10 x 13 (155.6 x 25.4 x 33)
38045	76 x 10 x 13 (193 x 25.4 x 33)

### DOUBLE-DECK OVERSHELF WITHOUT ACRYLIC PANEL\*

ITEM #	DIMENSIONS (L X W X H): IN (CM)
38032	32 x 10 x 26 (81.3 x 25.4 x 66)
38033	46 x 10 x 26 (116.8 x 25.4 x 66)
38034	61¼ x 10 x 26 (155.6 x 25.4 x 66)
38035	76 x 10 x 26 (193 x 25.4 x 66)

\*For units only with 4 guide holes per side

### SINGLE-DECK CAFETERIA GUARDS WITH ACRYLIC PANEL\*

ITEM #	DIMENSIONS (L X W X H): IN (CM)
38052	32 x 10 x 13 (81.3 x 25.4 x 33)
38053	46 x 10 x 13 (116.8 x 25.4 x 33)
38054	61¼ x 10 x 13 (155.6 x 25.4 x 33)
38055	76 x 10 x 13 (193 x 25.4 x 33)

### OPTIONAL CUSTOMER SIDE POLY CUTTING BOARDS WITH MOUNTING KIT\*\*

ITEM #	DIMENSIONS (L X W X H): IN (CM)
38072	32 x 8 x 1 (81.3 x 20.3 x 2.5)
38073	46 x 8 x 1 (116.8 x 20.3 x 2.5)
38074	61¼ x 8 x 1 (155.6 x 20.3 x 2.5)
38075	76 x 8 x 1 (193 x 20.3 x 2.5)

\*\*Replacement part

### BUFFET BREATH GUARDS\*

ITEM #	DIMENSIONS (L X W X H): IN (CM)
38062	32 x 35¾ x 23½ (81.3 x 89.8 x 59.7)
38063	46 x 35¾ x 23½ (116.8 x 89.8 x 59.7)
38064	61¼ x 35¾ x 23½ (155.6 x 89.8 x 59.7)
38065	76 x 35¾ x 23½ (193 x 89.8 x 59.7)

### PLATE RESTS

ITEM #	DIMENSIONS (L X W X H): IN (CM)
38092	32 x 8 x 1 (81.3 x 20.3 x 2.5)
38093	46 x 8 x 1 (116.8 x 20.3 x 2.5)
38094	61¼ x 8 x 1 (155.6 x 20.3 x 2.5)
38095	76 x 8 x 1 (193 x 20.3 x 2.5)

### CASTER SETS

ITEM #	DESCRIPTION
38099	4" caster set, two w/brakes
3809934	4" caster set, two w/brakes, ADA HT



**Submittal Sheet**

05/15/2024

**ITEM# 29 - MEGA TOP SANDWICH / SALAD PREPARATION REFRIGERATOR (1 EA REQ'D)**

Atosa USA, Inc. MSF8307GR

Atosa Sandwich/Salad Mega Top Refrigerator, two-section, 60-1/5"W x 34"D x 46-5/8"H, includes (24) 1/6 poly pans, rear-mounted, self-contained refrigeration, 17.2 cu. ft., (2) solid hinged self-closing doors, digital temperature control, 33° to 40°F temperature range, (2) adjustable shelves, 9-1/4" poly cutting board, ventilated refrigeration, automatic evaporation, air defrost, stainless steel interior & exterior, galvanized steel back, 3" casters, R290 Hydrocarbon refrigerant, 1/5 HP, 115v/60/1-ph, 2.8 amps, cord, NEMA 5-15P, cETLus, ETL-Sanitation

The spec sheet for this item can be viewed on item 24)

**ACCESSORIES**

Mfr	Qty	Model	Spec
Atosa USA, Inc.	1		2 year labor & parts warranty, 5 years warranty on compressor (continental USA only)
Atosa USA, Inc.	1		Extended warranty to a 5 year parts & labor warranty with 5 year compressor part warranty (continental USA only) (NET)
Atosa USA, Inc.	1	MSF8307234000	Night Cover, for MSF8307, left or right
Atosa USA, Inc.	1		1/6 size, 6" deep poly pans and dividers included



**ELECTRICAL**

	VOLTS	CYCLE	PHASE	CONN	AFF	NEMA	AMPS	KW	HP	MCA	MOCP
1	115	60	1	Cord & Plug		5-15P	2.8		1/5		



## Submittal Sheet

05/15/2024

### ITEM# 30 - OPEN DISPLAY MERCHANDISER (1 EA REQ'D)

Structural Concepts CO43R-UC

Oasis® Self-Service Refrigerated Under Counter Height Case, 47-1/4"W, 32-3/4"H, Breeze-E (Type II) with EnergyWise self-contained refrigeration system (rear access), Blue Fin coated coil, LED top light, one piece formed ABS plastic tub, black interior, laminated exterior, (2) square full end panels, casters with levelers, front panel extends over end panels to blend with adjacent counters (supplied by others), counter surface (supplied by others) extends over top unit, cETLus, ETL-Sanitation

#### ACCESSORIES

Mfr	Qty	Model	Spec
Structural Concepts	1		NOTE: If GFCI is required, a GFCI breaker MUST be used in lieu of a GFCI receptacle
Structural Concepts	1		1 yr. parts & labor warranty, 5 yr. compressor warranty, standard
Structural Concepts	1		Refrigeration: Breeze-E (Type II) self-contained refrigeration (rear access)- NSF Type II compliant, standard
Structural Concepts	1		Electrical: 110-120v/60/1ph, 12.0 amps, 1053 watts, standard
Structural Concepts	1		Electrical Connection: 6' Straight blade power cord with NEMA 5-15P, standard
Structural Concepts	1		NOTE: Compressor air rear intake, front discharge at toe kick, unit MUST remain 4" from wall & front & rear panels cannot be blocked (Not applicable with remote refrigeration option)
Structural Concepts	1		Interior Color: Powder coated SCC Standard Silversan Black (FDA compliant), standard
Structural Concepts	1		Exterior Color: Laminate standard color 909-58 Black
Structural Concepts	1		Rear Exterior Color: Black, standard
Structural Concepts	1		Rear Doors: None (solid back panel), standard
Structural Concepts	1		End Panel Left: Square with stainless steel mirror interior, standard
Structural Concepts	1		End Panel Right: Square with stainless steel mirror interior, standard
Structural Concepts	1		Thermometer: Digital fahrenheit thermometer, standard
Structural Concepts	1		Night curtain: Retractable, non-locking (not available with security cover)

### ELECTRICAL

	VOLTS	CYCLE	PHASE	CONN	AFF	NEMA	AMPS	KW	HP	MCA	MOCP
1	110-120	60	1				12.0	1.053			
2				Cord & Plug		5-15P					

# Oasis

Refrigerated Self-Service Counter Case

**Structural Concepts®**  
DELIVERING FRESH. ALWAYS.™

- **CO33R** 36-1/4"L x 32-3/8"D x 33-3/4"H
- **CO43R** 47-1/4"L x 32-3/8"D x 33-3/4"H
- **CO53R** 59-1/4"L x 32-3/8"D x 33-3/4"H
- **CO63R** 71-1/4"L x 32-3/8"D x 33-3/4"H

## Included

- NOTE: ADD SUFFIX TO MODEL # LISTED ABOVE BASED ON MODEL CONFIGURATION CHOSEN BELOW
- Breeze~E (Type-II) self-contained refrigeration (rear access)
- Blue Fin coated coil
- Casters (non-locking) w/ levelers
- Condensate pan (self-contained refig. only)
- Integrated average product temperature of 40°F or less
- LED 3500K top light(s)
- One piece formed ABS plastic tub
- One year parts & labor; 5 year compressor warranty



CO33R

Specify	Standard Features	Additional Options
<b>MODEL CONFIGURATION</b>	<ul style="list-style-type: none"> <li>• Freestanding (-FS) Counter ht. 33-3/4"H; freestanding unit w/2 end panels. Top &amp; front panels positioned between end panels</li> </ul>	<ul style="list-style-type: none"> <li>• Counter height (-CH) Counter ht. 33-3/4"H; Top &amp; front panels extended over end panels to blend w/adj. counters (supplied by others)</li> <li>• Undercounter height (-UC) Undercounter ht. 32-3/4"H; front panel extends over end panels to blend w/adj. counters (supplied by others). Counter surface (supplied by others) extends over top of unit</li> </ul>
<b>EXTERIOR COLOR</b>	<ul style="list-style-type: none"> <li>• Laminate (stock colors)</li> </ul>	<ul style="list-style-type: none"> <li>• Laminate (non-stock colors)</li> <li>• Stainless steel</li> </ul>
<b>INTERIOR COLOR</b>	<ul style="list-style-type: none"> <li>• Powder coated Silversan Black</li> </ul>	<ul style="list-style-type: none"> <li>• Stainless steel</li> </ul>
<b>REAR EXTERIOR COLOR</b>	<ul style="list-style-type: none"> <li>• Black</li> </ul>	<ul style="list-style-type: none"> <li>• Stainless steel</li> </ul>
<b>END PANELS</b>	<ul style="list-style-type: none"> <li>• Full w/stainless steel mirror interior</li> </ul>	<ul style="list-style-type: none"> <li>• Curved w/stainless steel mirror interior (-FS model only)</li> <li>• None (synchronized defrost required)</li> </ul>
<b>REAR DOORS</b>	<ul style="list-style-type: none"> <li>• None (solid back panel)</li> </ul>	<ul style="list-style-type: none"> <li>• Solid rear flip-down door(s) w/ lock (rear access only)</li> </ul>
<b>ELECTRICAL CONNECTION</b>	<ul style="list-style-type: none"> <li>• 6' Straight blade power cord (self-cont.)</li> </ul>	<ul style="list-style-type: none"> <li>• 6' Locking power cord (self-cont.)</li> <li>• Electrical leads (remote)</li> </ul>
<b>REFRIGERATION</b>	<ul style="list-style-type: none"> <li>• Breeze~E (Type-II) self-contained refrigeration (rear access)</li> </ul>	<ul style="list-style-type: none"> <li>• Breeze~E (Type-II) self-contained refrigeration (front access)(w/ 2"D open rear wall spacer)</li> <li>• Note: Remote doesn't incl Conds unit. Floor drain reqd.</li> <li>1 • Remote w/thermostat, solenoid &amp; TXV (front access)</li> <li>2 • Remote w/thermostat, solenoid &amp; TXV (rear access)</li> </ul>
<b>MISCELLANEOUS</b>		<ul style="list-style-type: none"> <li>• Second year parts &amp; labor warranty (excludes compressor)</li> </ul>
<b>ACCESSORIES</b>		<ul style="list-style-type: none"> <li>• 2"D Full chimney rear wall spacer (front access only)</li> <li>• 2"H Full depth display riser(s) for lower display</li> <li>• Clean Sweep® coil cleaner (self-cont.)</li> <li>• Night curtain, retractable, non-locking</li> <li>• Removable solid security cover, locking</li> </ul>

**Option Notes:** 1 - See tech spec for remote load reqmts  
2 - See tech spec for remote load reqmts

# Oasis

Refrigerated Self-Service Counter Case

# Structural Concepts®

DELIVERING FRESH. ALWAYS.™

<b>Intended Environment:</b> Type II - Designed to operate in ambient conditions of 80°F and 55% relative humidity unless noted otherwise in system information below.		
<b>Zone</b>	<b>Intended Product To Be Displayed</b>	<b>Warmest Avg Prod Temp ° F</b>
1	Packaged refrigerated products	40

**PLAN VIEW**

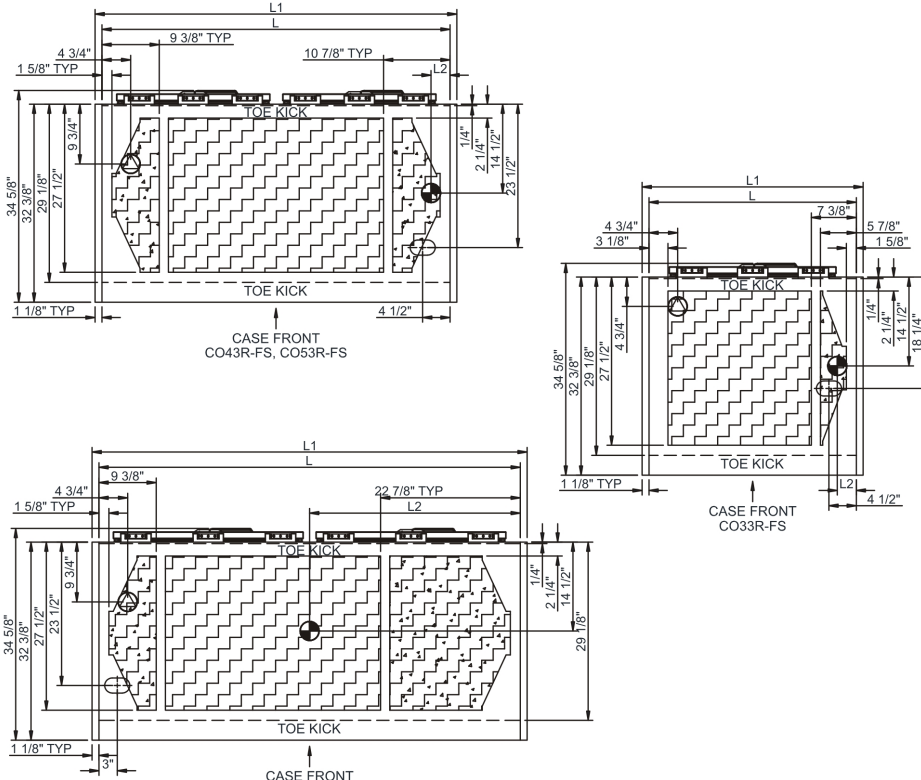

**SIDE VIEW**

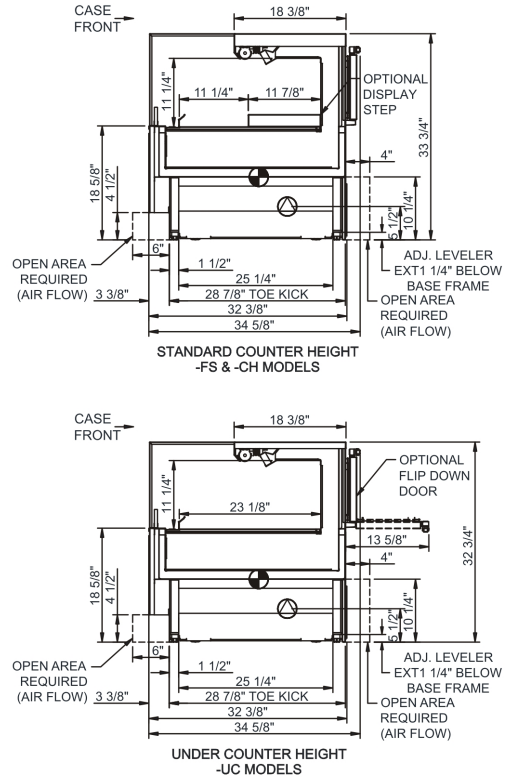

**NOTE: ALL DIMENSIONS APPROXIMATE**

- ELECTRICAL JUNCTION BOX (SUPPLIED WITH 6" LEADS OR POWER CORD).
- LOCATION OF DRAIN TUBE FOR REMOTE REF. ONLY (SUPPLIED WITH 3/4" OR 1 1/2" PVC TUBE).

- REFRIGERATION LINE CONNECTION.
- REMOTE FLOOR SINK & UTILITIES ACCESS AREA.

- SELF-CONTAINED CASE SERVICE ACCESS AREA.
- DRY CASE SERVICE ACCESS AREA.

Model Technical Specifications																	
Model	L"	L1"	L2"	System Circuit Volts				Phs	Freq	Amps ***	Watts	Wires	NEMA Plug	SST	Conv. Rack BTU/H	Para. Rack BTU/H	Est Wt
				Remote (DX)	Circuit #1	110-120	1										
CO33R	34.00	36.25	3.13	Remote (DX)	Circuit #1	110-120	1	60	1.12	42	2+G	Leads Multiple	20.00	1706	1580	650	
				Self-Contained (R513A)	Circuit #1	110-120	1	60	11.98	1,050	2+G	5-15P or L5-15P	N/A	N/A	N/A		
				Remote (DX)	Circuit #1	110-120	1	60	1.14	40	2+G	Leads Multiple	20.00	1922	1780		
CO43R	45.00	47.25	3.13	Remote (GLYCOL 35%)	Circuit #1	110-120	1	60	1.14	36	2+G	Leads Multiple	20.00	1922	1780	700	
				Self-Contained (R513A)	Circuit #1	110-120	1	60	12.00	1,053	2+G	5-15P or L5-15P	N/A	N/A	N/A		
				Remote (DX)	Circuit #1	110-120	1	60	1.22	52	2+G	Leads Multiple	20.00	2419	2240		
CO53R	57.00	59.25	3.13	Remote (GLYCOL 35%)	Circuit #1	110-120	1	60	1.22	47	2+G	Leads Multiple	20.00	2419	2240	750	
				Remote (R744 TRANSCRIT)	Circuit #1	110-120	1	60	1.22	52	2+G	Leads Multiple	20.00	2419	2240		
				Self-Contained (R513A)	Circuit #1	110-120	1	60	14.86	1,190	2+G	5-20P or L5-20P	N/A	N/A	N/A		
CO63R	69.00	71.25	34.50	Remote (DX)	Circuit #1	110-120	1	60	1.56	75	2+G	Leads Multiple	20.00	2981	2760	850	
				Remote (R744 TRANSCRIT)	Circuit #1	110-120	1	60	1.56	75	2+G	Leads Multiple	20.00	2981	2760		
				Self-Contained (R513A)	Circuit #1	110-120	1	60	15.20	1,211	2+G	5-20P or L5-20P	N/A	N/A	N/A		

\*\*\* Does not include electric defrost on freezer models.

**Regulatory Approvals:**

All Models  
 Accordance with AHRI Std 1200  
 ETL Listed to UL 471  
 ETL Listed to CAN/CSA 22.2 No. 120  
 ETL Sanitation to NSF/ANSI 7



In Accordance with  
**AHRI Std 1200**

**DOE 2017**  
 Energy Efficiency  
 Compliant

**Important Notes:**

- 1) ELECTRICAL NOTE: If GFCI is required, a GFCI breaker MUST be used in lieu of a GFCI receptacle
- 2) 33" Minimum entry door clearance required (w/out shipping skid)
- 3) Performance issues (product temperatures, water on floor, etc.) caused by adverse conditions are not covered by warranty.
- 4) Keep unit at least 15' from exterior doors, overhead HVAC vents, or any air curtain disruption.
- 5) Do not expose unit to direct sunlight or any heat source (ovens, fryers, etc.).
- 6) Compressor air rear intake, front discharge at toe kick. Front and rear panels cannot be blocked. Must remain 4" from wall.

**⚠ WARNING:** This product can expose you to chemicals, including Urethane (Ethyl Carbamate), which are known to the State of California to cause cancer and birth defects or other reproductive harm. For more information go to [www.P65Warnings.ca.gov](http://www.P65Warnings.ca.gov).



***Submittal Sheet***

05/15/2024

**ITEM# 32 - SPARE NO.**

<Spare No.>

POS EQUIPMENT



## Submittal Sheet

05/15/2024

### ITEM# 33 - SERVING COUNTER, PARTS & ACCESSORIES (2 EA REQ'D)

Steril-Sil E1-DDF-1VH

Drop-In Counter Top Dispenser, 12" x 17-1/4" x 6"H, flush-mount, (1) insert, holds 1V or less E1 System insert, includes: 1" flange & solid bottom, NSF, Made in USA

#### ACCESSORIES

Mfr	Qty	Model	Spec
Steril-Sil	1	E1-BS6OE-PC	Drop-In Silverware Basket, full-size, fits E1 Handling System, holds (6) PC-700 plastic containers (included, specify color), with drop down handle, stainless steel, NSF, Made in USA
Steril-Sil	2		Gray



Item #: \_\_\_\_\_  
 Quantity: \_\_\_\_\_  
 Model #: E1-DDF-  \_\_\_\_\_  
 Project #: \_\_\_\_\_

## E1 Flush-Mount Drop-In Dispensers



### Model #: E1-DDF-1VH

With drop-in silverware basket  
(sold separately)

Patent Pending

### Standard Features:

- Flush-mount drop-in countertop dispenser for the E1 Silverware Handling System
- Use as a liner to protect counter and countertop from scratching and water damage
- For use in stainless steel, laminate, 3cm quartz and solid surface countertops
- Works exclusively with the Steril-Sil E1 System
- Enclosed bottom contains debris and spills
- 1" flange holds the dispenser in place while protecting the countertop edge from scratching and chipping
- All welded 304 stainless steel construction
- NSF approved
- Made in the U.S.A.



For flush mounting all E1  
System inserts in countertops

### Product Specification:

Steril-Sil model #E1-DDF-  Flush-Mount Drop-In Dispenser. Works exclusively with the Steril-Sil E1 Silverware Handling System and accepts Steril-Sil E1 Inserts. Unit includes an enclosed base to contain debris and spills. All welded 304 stainless steel construction. NSF approved. Made in the U.S.A.

### Notes:

### Steril-Sil Company, LLC

Phone: 800-784-5537

Fax: 617-739-5063

Email: [quotes@sterilsil.com](mailto:quotes@sterilsil.com)

[www.sterilsil.com](http://www.sterilsil.com)



## E1 Flush-Mount Drop-In Dispensers (cont'd)



E1-DDF-05VH

E1-DDF-1VH

E1-DDF-2V

E1-DDF-3V

**\* IMPORTANT:** Verify all cutout dimensions for manufacturing changes with delivered units prior to countertop cutout

### E1 Flush-Mount Drop-In Dispensers

Designed for use with Steril-Sil Silverware Handling System

Model #	Description	Overall Dimensions			Cutout Dimensions*	
		Length	Depth	Height	Length	Width
E1-DDF-05VH	½ size E1 flush-mount drop-in countertop dispenser with solid bottom holds one half-size (½) E1 insert horizontally or vertically	6.25"	17.25"	6.00"	5.00"	15.50"
<b>E1-DDF-1VH</b>	1-hole E1 flush-mount drop-in countertop dispenser with solid bottom holds one (1) E1 insert horizontally or vertically	<b>12.00"</b>	<b>17.25"</b>	<b>6.00"</b>	<b>10.50"</b>	<b>15.50"</b>
E1-DDF-2V	2-hole E1 flush-mount drop-in countertop dispenser with solid bottom holds two (2) E1 inserts vertically	23.00"	17.25"	6.00"	21.50"	15.50"
E1-DDF-3V	3-hole E1 flush-mount drop-in countertop dispenser with solid bottom holds three (3) E1 inserts vertically	33.50"	17.25"	6.00"	32.75"	15.50"

### Available Accessories:

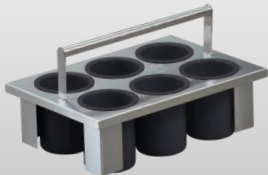
**E1-B56OE-PC-BLACK**

E1 Basket with Containers

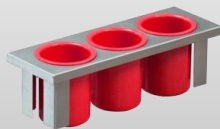
**E1-B53OE-PC-RED**

E1 Half-Size Container Inset

**E1-N5D-1VH**

E1 Dual Napkin Dispenser

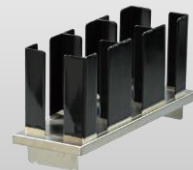
**E1-CLH-1VH**

E1 Cup &amp; Lid Insert



Item #: \_\_\_\_\_  
 Quantity: \_\_\_\_\_  
 Model #: \_\_\_\_\_  
 Project #: \_\_\_\_\_

## E1 System Inserts

### E1 System, a solution for all

The E1 System is the most versatile dispensing system in the foodservice industry. With inserts to solve countless scenarios, the E1 System inserts can be used in a wide range of dispensers including countertop, drop-in countertop, carts and mobile counters.

Arrange and adjust inserts as needed. If serving and dispensing needs change, do not make major counter alterations. With the E1 System, simply replace the obsolete insert with the new solution. It's fast, simple and smart saving you time and money.

### Many size inserts to maximize space

- Half-size inserts
- Single size inserts
- 1.5 size inserts
- Double size inserts

### Dispensing solutions for the following

- Silverware
- Plasticware
- Condiment packs
- Bulk condiments with pumps
- Napkins
- Straws and stir sticks
- Sweeteners
- Creamer
- Cups, lids and cup sleeves
- Trash and recycling inserts
- Flat-top inserts to place coffee urns, baskets, decorations, signage, and anything else needed at the point of use!



### Dispensers for all applications

- Countertop dispensers
- Flush-mount drop-in countertop dispensers
- Angled drop-in countertop dispensers
- Carts
- Mobile counters



Made in the U.S.A.

### Notes:

### Steril-Sil Company, LLC

Phone: 800-784-5537

Fax: 617-739-5063

Email: [quotes@sterilsil.com](mailto:quotes@sterilsil.com)

[www.sterilsil.com](http://www.sterilsil.com)



## E1 System Inserts (cont'd)



### Drop-In Silverware Basket - E1-BS6OE-SS

- Single (1) - size insert
- Six (6) hole basket with drop-down handle for dispensing
- Includes six (6) Steril-Sil S-500 silverware cylinders
- NSF approved

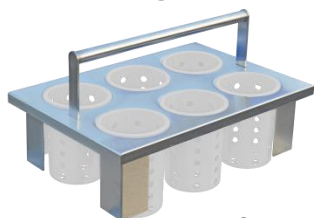

### Drop-In Silverware Basket - E1-BS6OE-RP-WHITE

- Single (1) - size insert
- Six (6) hole basket with drop-down handle for dispensing
- Includes six (6) Steril-Sil RP-25-WHITE silverware cylinders
- NSF approved

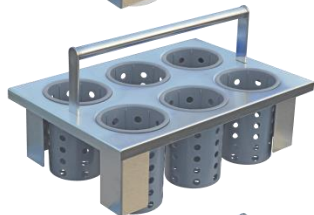

### Drop-In Silverware Basket - E1-BS6OE-RP-GRAY

- Single (1) - size insert
- Six (6) hole basket with drop-down handle for dispensing
- Includes six (6) Steril-Sil RP-25-GRAY silverware cylinders
- NSF approved

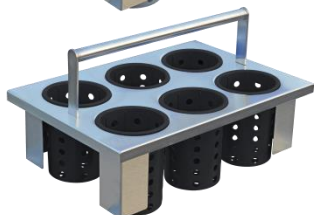

### Drop-In Silverware Basket - E1-BS6OE-RP-BLACK

- Single (1) - size insert
- Six (6) hole basket with drop-down handle for dispensing
- Includes six (6) Steril-Sil RP-25-BLACK silverware cylinders
- NSF approved

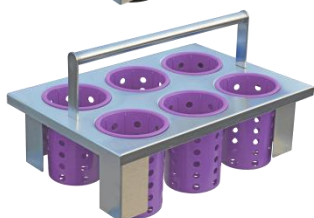

### Drop-In Silverware Basket - E1-BS6OE-RP-VIOLET

- Single (1) - size insert
- Six (6) hole basket with drop-down handle for dispensing
- Includes six (6) Steril-Sil RP-25-VIOLET silverware cylinders
- NSF approved

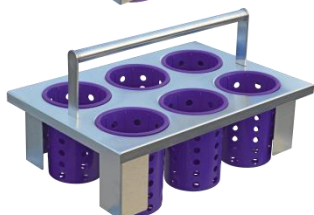

### Drop-In Silverware Basket - E1-BS6OE-RP-PURPLE

- Single (1) - size insert
- Six (6) hole basket with drop-down handle for dispensing
- Includes six (6) Steril-Sil RP-25-PURPLE silverware cylinders
- NSF approved



### Drop-In Silverware Basket - E1-BS6OE-RP-BLUE

- Single (1) - size insert
- Six (6) hole basket with drop-down handle for dispensing
- Includes six (6) Steril-Sil RP-25-BLUE silverware cylinders
- NSF approved



## E1 System Inserts (cont'd)

### Drop-In Silverware Basket - E1-BS6OE-RP-HUNTER

- Single (1) - size insert
- Six (6) hole basket with drop-down handle for dispensing
- Includes six (6) Steril-Sil RP-25-HUNTER silverware cylinders
- NSF approved

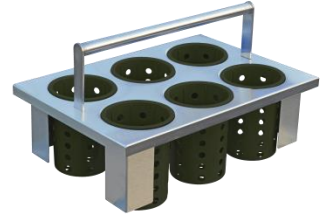

### Drop-In Silverware Basket - E1-BS6OE-RP-LIME

- Single (1) - size insert
- Six (6) hole basket with drop-down handle for dispensing
- Includes six (6) Steril-Sil RP-25-LIME silverware cylinders
- NSF approved

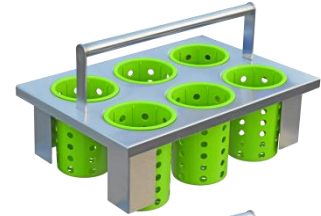

### Drop-In Silverware Basket - E1-BS6OE-RP-YELLOW

- Single (1) - size insert
- Six (6) hole basket with drop-down handle for dispensing
- Includes six (6) Steril-Sil RP-25-YELLOW silverware cylinders
- NSF approved

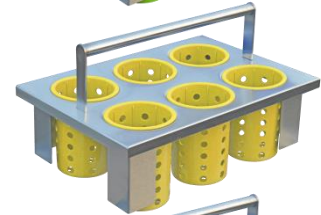

### Drop-In Silverware Basket - E1-BS6OE-RP-ORANGE

- Single (1) - size insert
- Six (6) hole basket with drop-down handle for dispensing
- Includes six (6) Steril-Sil RP-25-ORANGE silverware cylinders
- NSF approved

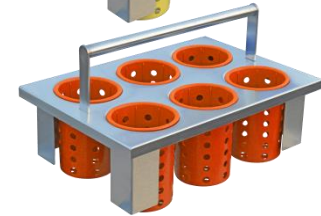

### Drop-In Silverware Basket - E1-BS6OE-RP-RED

- Single (1) - size insert
- Six (6) hole basket with drop-down handle for dispensing
- Includes six (6) Steril-Sil RP-25-RED silverware cylinders
- NSF approved



### Drop-In Silverware Basket - E1-BS6OE-RP-BROWN

- Single (1) - size insert
- Six (6) hole basket with drop-down handle for dispensing
- Includes six (6) Steril-Sil RP-25-BROWN silverware cylinders
- NSF approved

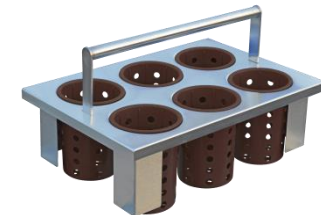

#### RP-25 Cylinder Colors

White, Gray, Black, Violet, Purple, Blue, Hunter, Lime, Yellow, Orange, Red and Brown.



## E1 System Inserts (cont'd)



### Drop-In 3-Hole Silverware Insert - E1-BS3OE-SS

- Half (1/2) - size insert
- 3-hole drop in insert
- Includes three (3) Steril-Sil S-500 silverware cylinders
- NSF approved

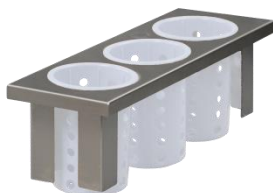

### Drop-In 3-Hole Silverware Insert - E1-BS3OE-RP-WHITE

- Half (1/2) - size insert
- 3-hole drop in insert
- Includes three (3) Steril-Sil RP-25-WHITE silverware cylinders
- NSF approved



### Drop-In 3-Hole Silverware Insert - E1-BS3OE-RP-GRAY

- Half (1/2) - size insert
- 3-hole drop in insert
- Includes three (3) Steril-Sil RP-25-GRAY silverware cylinders
- NSF approved



### Drop-In 3-Hole Silverware Insert - E1-BS3OE-RP-BLACK

- Half (1/2) - size insert
- 3-hole drop in insert
- Includes three (3) Steril-Sil RP-25-BLACK silverware cylinders
- NSF approved



### Drop-In 3-Hole Silverware Insert - E1-BS3OE-RP-VIOLET

- Half (1/2) - size insert
- 3-hole drop in insert
- Includes three (3) Steril-Sil RP-25-VIOLET silverware cylinders
- NSF approved

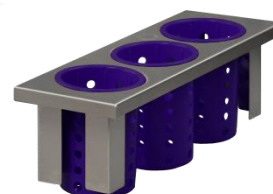

### Drop-In 3-Hole Silverware Insert - E1-BS3OE-RP-PURPLE

- Half (1/2) - size insert
- 3-hole drop in insert
- Includes three (3) Steril-Sil RP-25-PURPLE silverware cylinders
- NSF approved



### Drop-In 3-Hole Silverware Insert - E1-BS3OE-RP-BLUE

- Half (1/2) - size insert
- 3-hole drop in insert
- Includes three (3) Steril-Sil RP-25-BLUE silverware cylinders
- NSF approved



## E1 System Inserts (cont'd)

### Drop-In 3-Hole Silverware Insert - E1-BS3OE-RP-HUNTER

- Half (1/2) - size insert
- 3-hole drop in insert
- Includes three (3) Steril-Sil RP-25-HUNTER silverware cylinders
- NSF approved

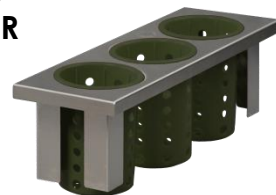

### Drop-In 3-Hole Silverware Insert - E1-BS3OE-RP-LIME

- Half (1/2) - size insert
- 3-hole drop in insert
- Includes three (3) Steril-Sil RP-25-LIME silverware cylinders
- NSF approved



### Drop-In 3-Hole Silverware Insert - E1-BS3OE-RP-YELLOW

- Half (1/2) - size insert
- 3-hole drop in insert
- Includes three (3) Steril-Sil RP-25-YELLOW silverware cylinders
- NSF approved



### Drop-In 3-Hole Silverware Insert - E1-BS3OE-RP-ORANGE

- Half (1/2) - size insert
- 3-hole drop in insert
- Includes three (3) Steril-Sil RP-25-ORANGE silverware cylinders
- NSF approved



### Drop-In 3-Hole Silverware Insert - E1-BS3OE-RP-RED

- Half (1/2) - size insert
- 3-hole drop in insert
- Includes three (3) Steril-Sil RP-25-RED silverware cylinders
- NSF approved



### Drop-In 3-Hole Silverware Insert - E1-BS3OE-RP-BROWN

- Half (1/2) - size insert
- 3-hole drop in insert
- Includes three (3) Steril-Sil RP-25-BROWN silverware cylinders
- NSF approved

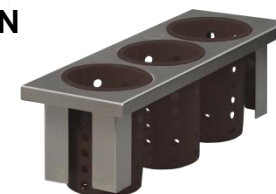

#### RP-25 Cylinder Colors

White, Gray, Black, Violet, Purple, Blue, Hunter, Lime,  
Yellow, Orange, Red and Brown.



## E1 System Inserts (cont'd)



### Drop-In Container Basket - E1-BS6OE-SC-750

- Single (1) - size insert
- Six (6) hole basket with drop-down handle for dispensing
- Includes six (6) Steril-Sil SC-750 30 oz. stainless steel solid containers
- NSF approved



### Drop-In Container Basket - E1-BS6OE-PC-BLACK

- Single (1) - size insert
- Six (6) hole basket with drop-down handle for dispensing
- Includes six (6) Steril-Sil PC-700-BLACK 30 oz. plastic solid containers
- NSF approved



### Drop-In Container Basket - E1-BS6OE-PC-WHITE

- Single (1) - size insert
- Six (6) hole basket with drop-down handle for dispensing
- Includes six (6) Steril-Sil PC-700-WHITE 30 oz. plastic solid containers
- NSF approved

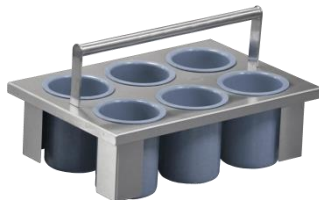

### Drop-In Container Basket - E1-BS6OE-PC-GRAY

- Single (1) - size insert
- Six (6) hole basket with drop-down handle for dispensing
- Includes six (6) Steril-Sil PC-700-GRAY 30 oz. plastic solid containers
- NSF approved



### Drop-In Container Basket - E1-BS6OE-PC-RED

- Single (1) - size insert
- Six (6) hole basket with drop-down handle for dispensing
- Includes six (6) Steril-Sil PC-700-RED 30 oz. plastic solid containers
- NSF approved

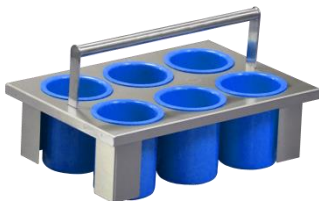

### Drop-In Container Basket - E1-BS6OE-PC-BLUE

- Single (1) - size insert
- Six (6) hole basket with drop-down handle for dispensing
- Includes six (6) Steril-Sil PC-700-BLUE 30 oz. plastic solid containers
- NSF approved



PC-700 Container Colors  
Black, White, Gray, Red and Blue.



## E1 System Inserts (cont'd)

### Drop-In 3-Hole Container Insert - E1-BS3OE-SC-750

- Half (1/2) - size insert
- 3-hole drop in insert
- Includes three (3) Steril-Sil SC-750 30 oz. stainless steel solid containers
- NSF approved



### Drop-In 3-Hole Container Insert - E1-BS3OE-PC-BLACK

- Half (1/2) - size insert
- 3-hole drop in insert
- Includes three (3) Steril-Sil PC-700-BLACK 30 oz. plastic solid containers
- NSF approved



### Drop-In 3-Hole Container Insert - E1-BS3OE-PC-WHITE

- Half (1/2) - size insert
- 3-hole drop in insert
- Includes three (3) Steril-Sil PC-700-WHITE 30 oz. plastic solid containers
- NSF approved



### Drop-In 3-Hole Container Insert - E1-BS3OE-PC-GRAY

- Half (1/2) - size insert
- 3-hole drop in insert
- Includes three (3) Steril-Sil PC-700-GRAY 30 oz. plastic solid containers
- NSF approved



### Drop-In 3-Hole Container Insert - E1-BS3OE-PC-RED

- Half (1/2) - size insert
- 3-hole drop in insert
- Includes three (3) Steril-Sil PC-700-RED 30 oz. plastic solid containers
- NSF approved



### Drop-In 3-Hole Container Insert - E1-BS3OE-PC-BLUE

- Half (1/2) - size insert
- 3-hole drop in insert
- Includes three (3) Steril-Sil PC-700-BLUE 30 oz. plastic solid containers
- NSF approved

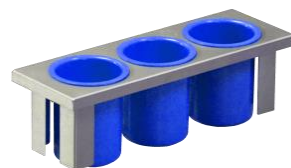

PC-700 Container Colors  
 Black, White, Gray, Red and Blue.



## E1 System Inserts (cont'd)



### Dual Napkin Insert - E1-2N5-1VH

- Single (1) - size insert
- Includes (2) Tork Xpressnap 5" drop-in napkin dispensers
- Dispenser capacity is 250 napkins each, 500 total
- NSF approved



### Napkin & Container Insert- E1-1N52SD-1VH

- Single (1) - size insert
- Includes (1) Tork Xpressnap 5" drop-in napkin dispenser
- Includes (2) SC-750 stainless steel 30 oz. containers
- NSF approved



### Cup, Lid & Cup Sleeve Insert - E1-CLH-05VH

- Half (½) - size insert
- Holds (3) stacks of cups or lids up to 4 5/8" diameter or cup sleeves
- Plastic coated stainless steel dividers are 6" high
- NSF approved



### Food Pan Insert - E1-XHP-1VH

- Single (1) - size insert
- Holds (1) half-size or (2) quarter-size food pans
- Pans not included
- NSF approved



### 1-Position Flat Top Insert- E1-FTA-1V

- Single (1) - size insert
- Creates a flat space in angled dispensers/carts and counters
- Flat space dimensions are 9 ½" wide x 14 1/8" front to back
- NSF approved



### 1 ½ Position Flat Top Insert- E1-FTA-15V

- One-and-a-half (1 ½) - size insert
- Creates a flat space in angled dispensers/carts and counters
- Flat space dimensions are 15 ¼" wide x 14 1/8" front to back
- NSF approved



### 2 Position Flat Top Insert - E1-FTA-2V

- Double (2) - size insert
- Creates a flat space in angled dispensers/carts and counters
- Flat space dimensions are 20 ¾" wide x 14 1/8" front to back
- NSF approved



## E1 System Inserts (cont'd)

### Trash/Recycling Insert - E1-RCS-1V

- Single (1) - size insert
- Round chute is 4" in diameter
- 2-pieces, easily cleaned in dish machine
- NSF approved



### Trash/Recycling Insert - E1-RCL-2V

- Double (2) - size insert
- Round chute is 8 1/2" in diameter
- 2-pieces, easily cleaned in dish machine
- NSF approved



### Condiment Pump Insert- E1-CND1-1V

- Single (1) - size insert
- Fits one (1) 2.5 or 3.5 quart fountain jar (not included)
- For use with condiment pump or ladle with lid (not included)
- NSF approved



### Condiment Pump Insert- E1-CND2-1V

- Single (1) - size insert
- Fits two (2) 2.5 or 3.5 quart fountain jars (not included)
- For use with condiment pumps or ladles with lid (not included)
- NSF approved



### Condiment Pump Insert- E1-CND3-15V

- One-and-a-half (1 1/2) - size insert
- Fits three (3) 2.5 or 3.5 quart fountain jars (not included)
- For use with condiment pumps or ladles with lid (not included)
- NSF approved



### Drop-In Silverware Basket - E1-CND4-2V

- Double (2) - size insert
- Fits four (4) 2.5 or 3.5 quart fountain jars (not included)
- For use with condiment pumps or ladles with lid (not included)
- NSF approved



### 7 Quart Condiment Insert - E1-CND-7QT-15V

- One-and-a-half (1 1/2) - size insert
- For use with Server Products model # 83220 and 7 quart insert
- Includes 1/6-size pan to hold soufflé cups and drip pan
- NSF approved





## E1 System Inserts (cont'd)

### E1 System Inserts for Countertop, Drop-In Dispensers, Carts and Counters

Countless solutions and endless configurations

Model # (alpha)	Description	Capacity
E1-1N5-2SD-1VH	E1 System napkin and straw dispenser	250 napkins & 290 wrapped straws
E1-2N5-1VH	E1 System dual napkin dispenser insert	500 napkins
E1-BS3OE-PC-BLACK	E1 System drop-in 3-hole insert w/ (3) PC-700-BLACK containers	(3) containers
E1-BS3OE-PC-BLUE	E1 System drop-in 3-hole insert w/ (3) PC-700-BLUE containers	
E1-BS3OE-PC-GRAY	E1 System drop-in 3-hole insert w/ (3) PC-700-GRAY containers	
E1-BS3OE-PC-RED	E1 System drop-in 3-hole insert w/ (3) PC-700-RED containers	
E1-BS3OE-PC-WHITE	E1 System drop-in 3-hole insert w/ (3) PC-700-WHITE containers	
E1-BS3OE-RP-BLACK	E1 System drop-in 3-hole insert w/ (3) RP-25-BLACK cylinders	
E1-BS3OE-RP-BLUE	E1 System drop-in 3-hole insert w/ (3) RP-25-BLUE cylinders	
E1-BS3OE-RP-BROWN	E1 System drop-in 3-hole insert w/ (3) RP-25-BROWN cylinders	
E1-BS3OE-RP-GRAY	E1 System drop-in 3-hole insert w/ (3) RP-25-GRAY cylinders	
E1-BS3OE-RP-HUNTER	E1 System drop-in 3-hole insert w/ (3) RP-25-HUNTER cylinders	
E1-BS3OE-RP-LIME	E1 System drop-in 3-hole insert w/ (3) RP-25-LIME cylinders	
E1-BS3OE-RP-ORANGE	E1 System drop-in 3-hole insert w/ (3) RP-25-ORANGE cylinders	
E1-BS3OE-RP-PURPLE	E1 System drop-in 3-hole insert w/ (3) RP-25-PURPLE cylinders	
E1-BS3OE-RP-RED	E1 System drop-in 3-hole insert w/ (3) RP-25-RED cylinders	
E1-BS3OE-RP-VIOLET	E1 System drop-in 3-hole insert w/ (3) RP-25-VIOLET cylinders	
E1-BS3OE-RP-WHITE	E1 System drop-in 3-hole insert w/ (3) RP-25-WHITE cylinders	
E1-BS3OE-RP-YELLOW	E1 System drop-in 3-hole insert w/ (3) RP-25-YELLOW cylinders	
E1-BS3OE-SC-750	E1 System drop-in 3-hole insert w/ (3) SC-750 containers	(3) containers
E1-BS3OE-SS	E1 System drop-in 3-hole insert w/ (3) S-500 cylinders	(3) cylinders
E1-BS6OE-PC-BLACK	E1 System drop-in silverware basket w/ (6) PC-700-BLACK containers	(6) containers
E1-BS6OE-PC-BLUE	E1 System drop-in silverware basket w/ (6) PC-700-BLUE containers	
E1-BS6OE-PC-GRAY	E1 System drop-in silverware basket w/ (6) PC-700-GRAY containers	
E1-BS6OE-PC-RED	E1 System drop-in silverware basket w/ (6) PC-700-RED containers	
E1-BS6OE-PC-WHITE	E1 System drop-in silverware basket w/ (6) PC-700-WHITE containers	



## E1 System Inserts (cont'd)

### E1 System Inserts for Countertop, Drop-In Dispensers, Carts and Counters

Countless solutions and endless configurations

Model # (alpha)	Description	Capacity
E1-BS6OE-RP-BLACK	E1 System drop-in silverware basket w/ (6) RP-25-BLACK cylinders	(6) cylinders
E1-BS6OE-RP-BLUE	E1 System drop-in silverware basket w/ (6) RP-25-BLUE cylinders	
E1-BS6OE-RP-BROWN	E1 System drop-in silverware basket w/ (6) RP-25-BROWN cylinders	
E1-BS6OE-RP-GRAY	E1 System drop-in silverware basket w/ (6) RP-25-GRAY cylinders	
E1-BS6OE-RP-HUNTER	E1 System drop-in silverware basket w/ (6) RP-25-HUNTER cylinders	
E1-BS6OE-RP-LIME	E1 System drop-in silverware basket w/ (6) RP-25-LIME cylinders	
E1-BS6OE-RP-ORANGE	E1 System drop-in silverware basket w/ (6) RP-25-ORANGE cylinders	
E1-BS6OE-RP-PURPLE	E1 System drop-in silverware basket w/ (6) RP-25-PURPLE cylinders	
E1-BS6OE-RP-RED	E1 System drop-in silverware basket w/ (6) RP-25-RED cylinders	
E1-BS6OE-RP-VIOLET	E1 System drop-in silverware basket w/ (6) RP-25-VIOLET cylinders	
E1-BS6OE-RP-WHITE	E1 System drop-in silverware basket w/ (6) RP-25-WHITE cylinders	
E1-BS6OE-RP-YELLOW	E1 System drop-in silverware basket w/ (6) RP-25-YELLOW cylinders	
E1-BS6OE-SC-750	E1 System drop-in silverware basket w/ (6) SC-750 containers	(6) containers
E1-BS6OE-SS	E1 System drop-in silverware basket w/ (6) S-500 cylinders	(6) cylinders
E1-CLH-05VH	E1 System cup & lid holder, holds 3 stacks of cups, lids or cup sleeves	4 <sup>5</sup> / <sub>8</sub> " max dia.
E1-CND1-1V	E1 System condiment pump insert for (1) fountain jar	2.5 or 3.5 quart fountain jars for use with pumps or lids with ladles
E1-CND2-1V	E1 System condiment pump insert for (2) fountain jars	
E1-CND3-15V	E1 System condiment pump insert for (3) fountain jars	
E1-CND4-2V	E1 System condiment pump insert for (4) fountain jars	
E1-CND-7QT-15V	E1 System condiment insert for Server Products #83220 with 7qt insert	n/a
E1-FTA-15V	E1 System 1.5-size flat-top adapter, 15 <sup>1</sup> / <sub>4</sub> "w x 14 <sup>1</sup> / <sub>8</sub> "d flat space	n/a
E1-FTA-1V	E1 System single-size flat-top adapter, 9 <sup>1</sup> / <sub>2</sub> "w x 14 <sup>1</sup> / <sub>8</sub> "d flat space	
E1-FTA-2V	E1 System double-size flat-top adapter, 20 <sup>1</sup> / <sub>4</sub> "w x 14 <sup>1</sup> / <sub>8</sub> "d flat space	
E1-RCS-1V	E1 System single-size trash/recycling insert	4" chute dia.
E1-RCL-2V	E1 System double-size trash/recycling insert	8 <sup>1</sup> / <sub>2</sub> " chute dia.
E1-XHP-1VH	E1 System half-size hotel pan insert	(1) half or (2) quarter-size food pans



## E1 System Inserts (cont'd)

### Miscellaneous capacities

Quantity counts to help size a system

Model #	Description	Capacity
S-500	Stainless steel silverware cylinder	<ul style="list-style-type: none"> <li>• (6) dozen flatware forks (max)</li> <li>• (4) dozen flatware forks (typical)</li> </ul>
SC-750 PC-700 series	Stainless steel solid container Plastic solid containers	<ul style="list-style-type: none"> <li>• (145) wrapped straws</li> <li>• (560) stir sticks (small plastic)</li> <li>• (100) sweetener packs</li> <li>• (78) <math>\frac{1}{5}</math> oz. condiment packs</li> <li>• (34) <math>\frac{1}{2}</math> oz. condiment packs</li> <li>• (24) creamer cups</li> </ul>
5" Tork napkin dispenser	Napkin dispenser included with E1-2N5-1VH and the E1-1N52SD-1VH	<ul style="list-style-type: none"> <li>• 250 Tork napkins per single dispenser</li> </ul>

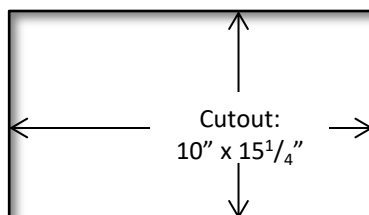

E1 Insert cutout\*  
(Not to scale)

\* It is not recommended to place E1 System inserts directly into a countertop. For in-counter applications, use the E1-DDF or E1-DDA drop-in dispensers as protective liners.



### California Prop 65 Warning



WARNING: These products may contain chemicals known to the state of California to cause cancer and birth defects or other reproductive harm.

For more information: [www.P65Warnings.ca.gov](http://www.P65Warnings.ca.gov)

### Available Dispensers:



**E1-CBD-2V**  
E1 Countertop Dispenser



**E1-CRT-2V**  
24" E1 System Open Cart



**E1-DDA-3V**  
E1 System Drop-In Angled  
Dispenser



**E1-DDF-1VH**  
E1 System Drop-In  
Flush Mount Dispenser



**Submittal Sheet**

05/15/2024

**ITEM# 34 - GLASS FILLER STATION (1 EA REQ'D)**

T&S Brass 5GF-8P-WS

Water Station with Equip Glass Filler, 8" pedestal, deck mount, push back design, adjustable flange, adjustable flow rate, blue self-closing lexan arm, 18 gauge stainless steel drip pan with grid, 1-1/4" drain, 1/2" NPT male shank, low lead, cCSAus, ADA Compliant

**WATER**

	HOT SIZE	HOT AFF	HOT GPH	COLD SIZE	COLD AFF	FILTERED SIZE	FILTERED AFF	CONDENSER INLET SIZE	CONDENSER OUTLET SIZE
1				1/2"					

**WASTE**

	INDIRECT SIZE	DIRECT SIZE
1		

**PLUMBING 1 REMARKS**

1-1/4" drain

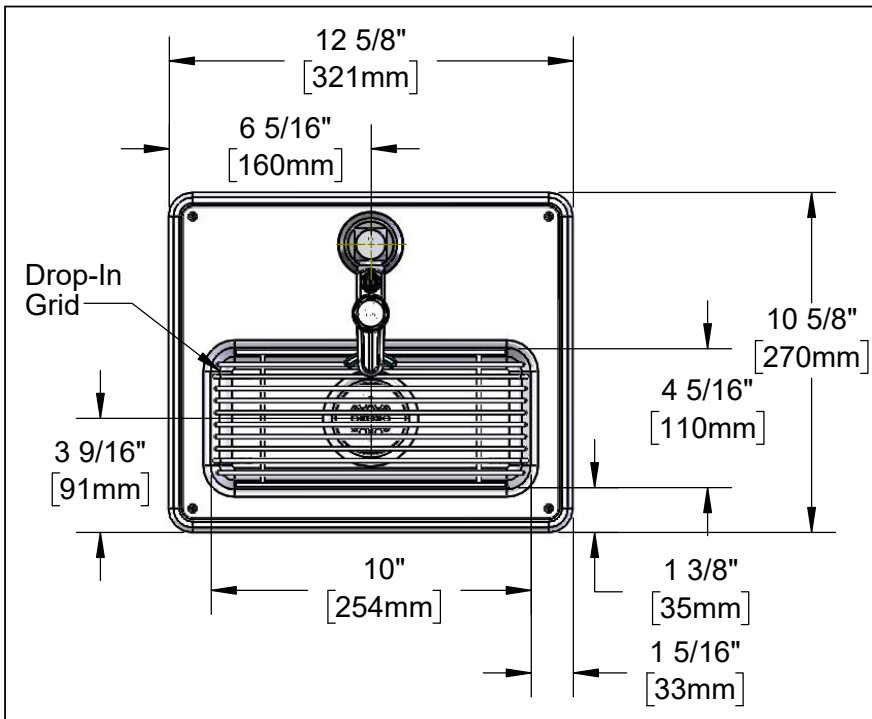

*This Space for Architect/Engineer Approval*

Job Name \_\_\_\_\_ Date \_\_\_\_\_

Model Specified \_\_\_\_\_ Quantity \_\_\_\_\_

Customer/Wholesaler \_\_\_\_\_

Contractor \_\_\_\_\_

Architect/Engineer \_\_\_\_\_

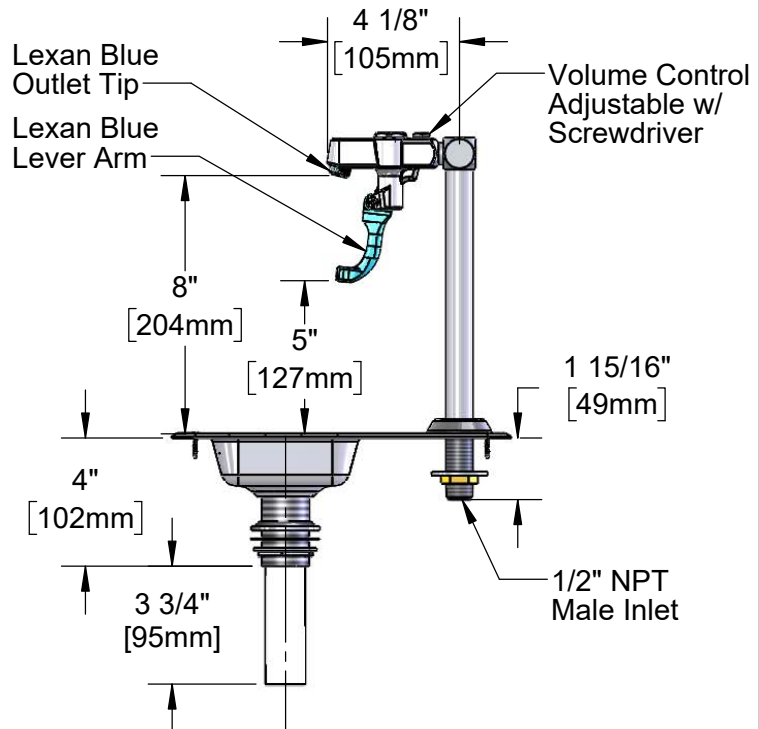
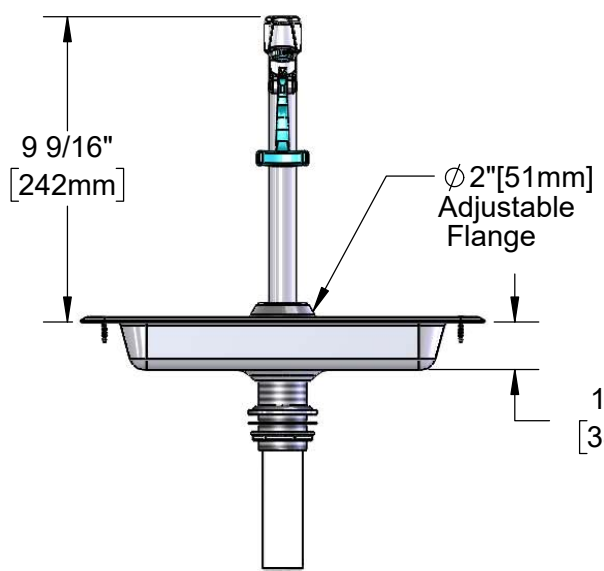
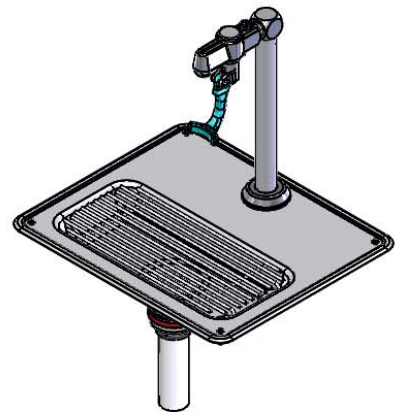

- Note:**
1. 18 Gauge Stainless Steel Pan w/ Beaded Edge. Supplied w/ Mastic & Stainless Steel Screws for Mounting.
  2. Suggested Cut-Out Size for Pan is 10-1/2" x 5". Customer to Verify Actual Cut Out Needed Prior to Installation.

Model Number  
**5GF-8P-WS**

Product Specifications:  
**Water Station w/ Pedestal Type Retro Glass Filler, 18 Gauge Stainless Steel Drip Pan, 1/4" Tailpiece for Copper Tubing & 1-1/4" Drain**

Product Compliance:  
ASME A112.18.1 / CSA B125.1  
NSF 61 - Section 9  
NSF 372 (Low Lead Content)  
ANSI A117.1 (ADA)

equip Foodservice Accessories



2 Saddleback Cove, P.O. Box 1088  
Travelers Rest, South Carolina 29690  
Phone: 800.891.4808 Fax: 800.868.0084  
equip.tsbrass.com

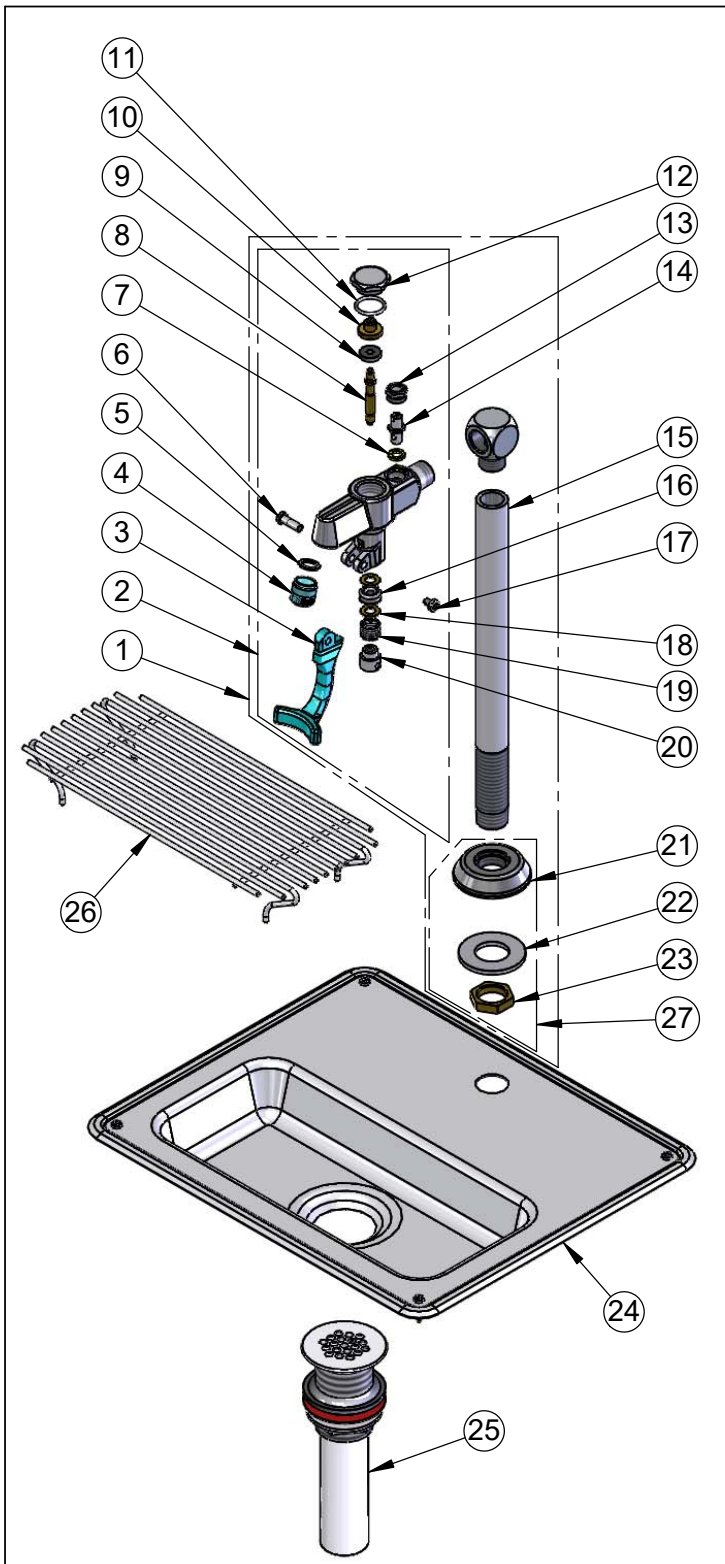

ITEM NO.	SALES NO.	DESCRIPTION
1	5GF-8P	Pedestal Glass Filler
2	5GF-W	Wall Mount Glass Filler
3	001145-45	Lever Arm, Retro Glass Filler
4	003090-45	Outlet Tip, Retro Glass Filler
5	001030-45	Washer, Retro Glass Filler Outlet
6	003198-45	Spray Valve Handle Nut
7	001031-45	Washer, Volume Control
8	000826-20	Stem
9	001094-45	Seat Washer
10	000664-20	Seat Washer Holder
11	001062-45	O-Ring
12	000623-40	Hex Cap
13	000714-25	Nut, Retro Glass Filler Volume Control
14	000834-25	Stem, Retro Glass Filler Volume Control
15	000425-40	Pedestal
16	001100-45	Packing Seal
17	003199-45	Spray Valve Handle Screw
18	000974-45	Bonnet Washer
19	000895-25	Spring
20	000752-25	Push Button, Retro Glass Filler
21	000024-40	Adjustable Deck Flange
22	001033-45	Pedestal Washer
23	002954-45	Shank Lock Nut
24	010123-45	Drip Pan
25	010126-45	Drip Pan Drain
26	183F	Drip Pan Grid
27	016783-40	Adjustable Deck Flange Repair Kit

Model Number  
**5GF-8P-WS**

Product Compliance:  
ASME A112.18.1 / CSA B125.1  
NSF 61 - Section 9  
NSF 372 (Low Lead Content)  
ANSI A117.1 (ADA)

Product Specifications:  
**Water Station w/ Pedestal Type Retro Glass Filler, 18 Gauge Stainless Steel Drip Pan, 1/4" Tailpiece for Copper Tubing & 1-1/4" Drain**

equip  
Foodservice  
Accessories



2 Saddleback Cove, P.O. Box 1088  
Travelers Rest, South Carolina 29690  
Phone: 800.891.4808 Fax: 800.868.0084  
equip.tsbrass.com



***Submittal Sheet***

05/15/2024

**ITEM# 35 - SERVING COUNTER, PARTS & ACCESSORIES (2 EA REQ'D)**

Steril-Sil E1-2N5-1VH

Dual Napkin Dispenser Insert, full-size, fits E1 System, includes: (2) Tork drop-in napkin dispensers with 250 napkin capacity each, stainless steel, NSF, Made in USA



**Submittal Sheet**

05/15/2024

**ITEM# 41 - TRASH RECEPTACLE, INDOOR (3 EA REQ'D)**

Winco PTC-23SG

Slender Trash Can, 23 gallon, 20-1/8"L x 10-7/8"W x 29-7/8"H, HDPE, gray (lid not included) (Qty Break = 1 each)

**ITEM# 21 - TRASH RECEPTACLE, INDOOR (1 EA REQ'D)**

Winco PTC-23SG

Slender Trash Can, 23 gallon, 20-1/8"L x 10-7/8"W x 29-7/8"H, HDPE, gray (lid not included) (Qty Break = 1 each)

same as #21



***Submittal Sheet***

05/15/2024

**ITEM# 41 - SPARE NO.**

<Spare No.>



***Submittal Sheet***

05/15/2024

**ITEM# 48 - INSTALL (1 EA REQ'D)**

Custom INSTALL

Install

Assemble/set in spot

Final Connections by others

All MEP Drawings



***Submittal Sheet***

05/15/2024

**ITEM# 42 - CHANGING TABLE (2 EA REQ'D)**

Koala KB300-01

Baby Changing Station, horizontal, polypropylene with Microban® product protection, unibody chassis, internal liner and diaper disposal bag dispenser, grey, ADA and AST compliant