

Highland Haven: A Pocket Neighborhood in Wisconsin

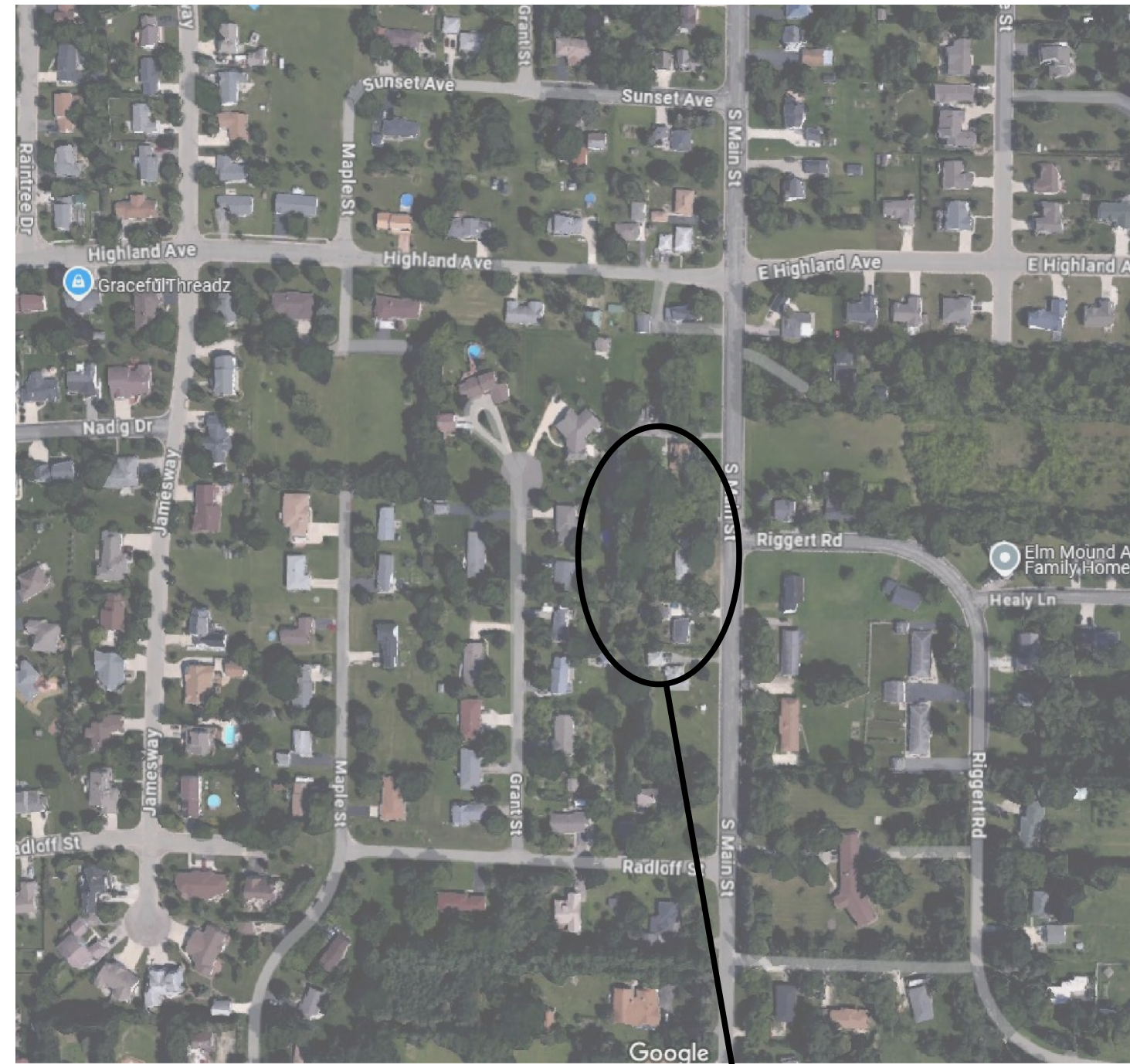

1/A000 VICINITY MAP

PROJECT LOCATION



2/A000 Perspective 1



3/A000 Perspective 2



4/A000 Perspective 3



5/A000 Perspective 4



6/A000 Perspective 5



7/A000 Perspective 6



Architect: OpeningDesign
17 S Fairchild | FL 7
Madison, WI 53703
ryan@openingdesign.com | 773.425.6456

PROJECT INFO
HIGHLAND HAVEN
N1807 S MAIN ST, FORT ATKINSON, WI

A000

This project, like most OpeningDesign's projects, is open source (Attribution-ShareAlike 4.0 International - CC BY-SA 4.0) - freely available to any party for future use, assuming the terms such as Attribution and ShareAlike are honored.

5

4

3

2

1

C

B

A

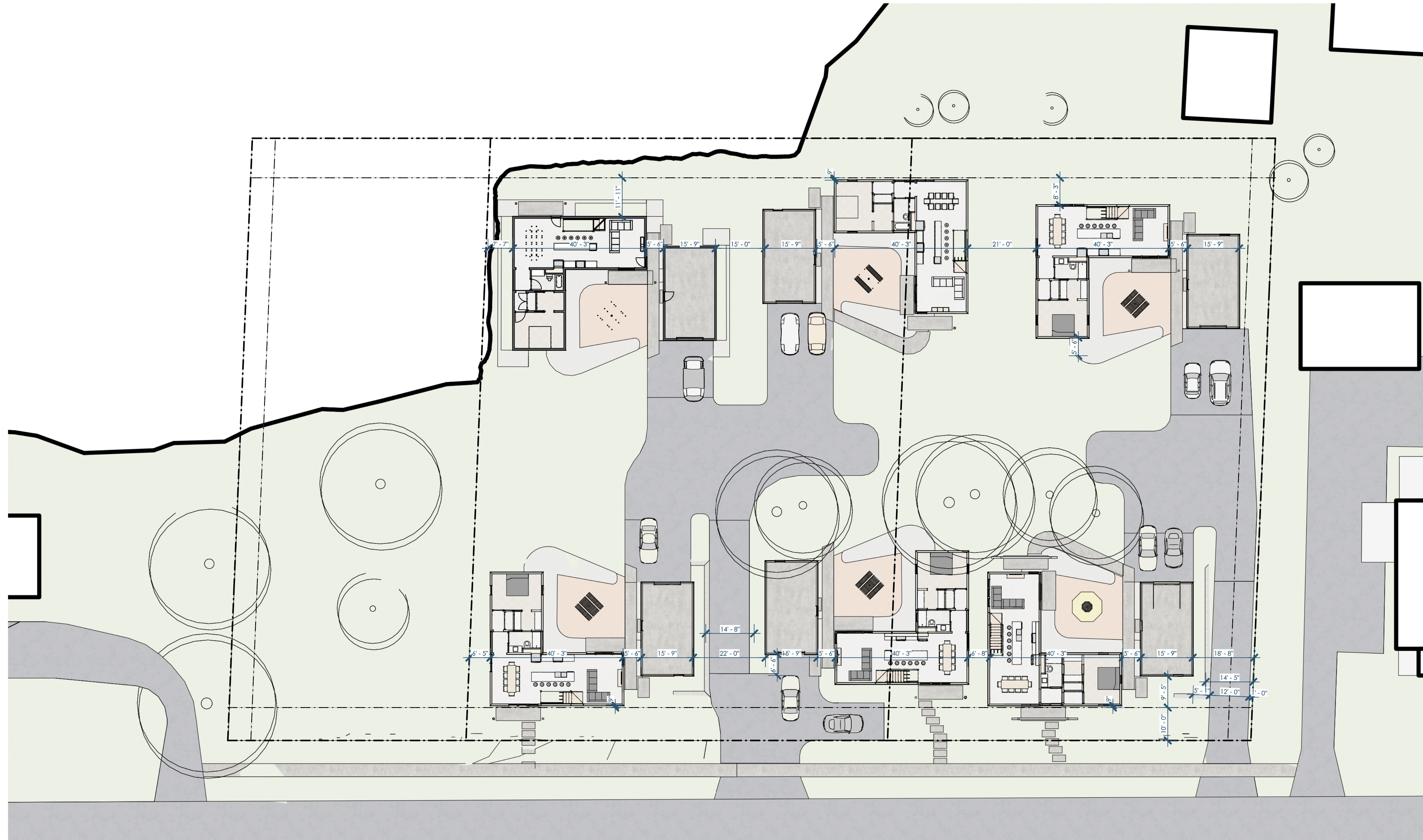

3/A050 SITE PLAN - OVERALL
1/16"=1'-0"



Architect: OpeningDesign
17 S Fairchild | FL 7
Madison, WI 53703
ryan@openingdesign.com | 773.425.6456

SITE PLAN
HIGHLAND HAVEN
N1807 S MAIN ST, FORT ATKINSON, WI

A050

5

4

3

2

1

This project, like most OpeningDesign's projects, is open source (Attribution-ShareAlike 4.0 International=CC-BY-SA 4.0)---freely available to any party for future use, assuming the terms such as Attribution and ShareAlike are honored.

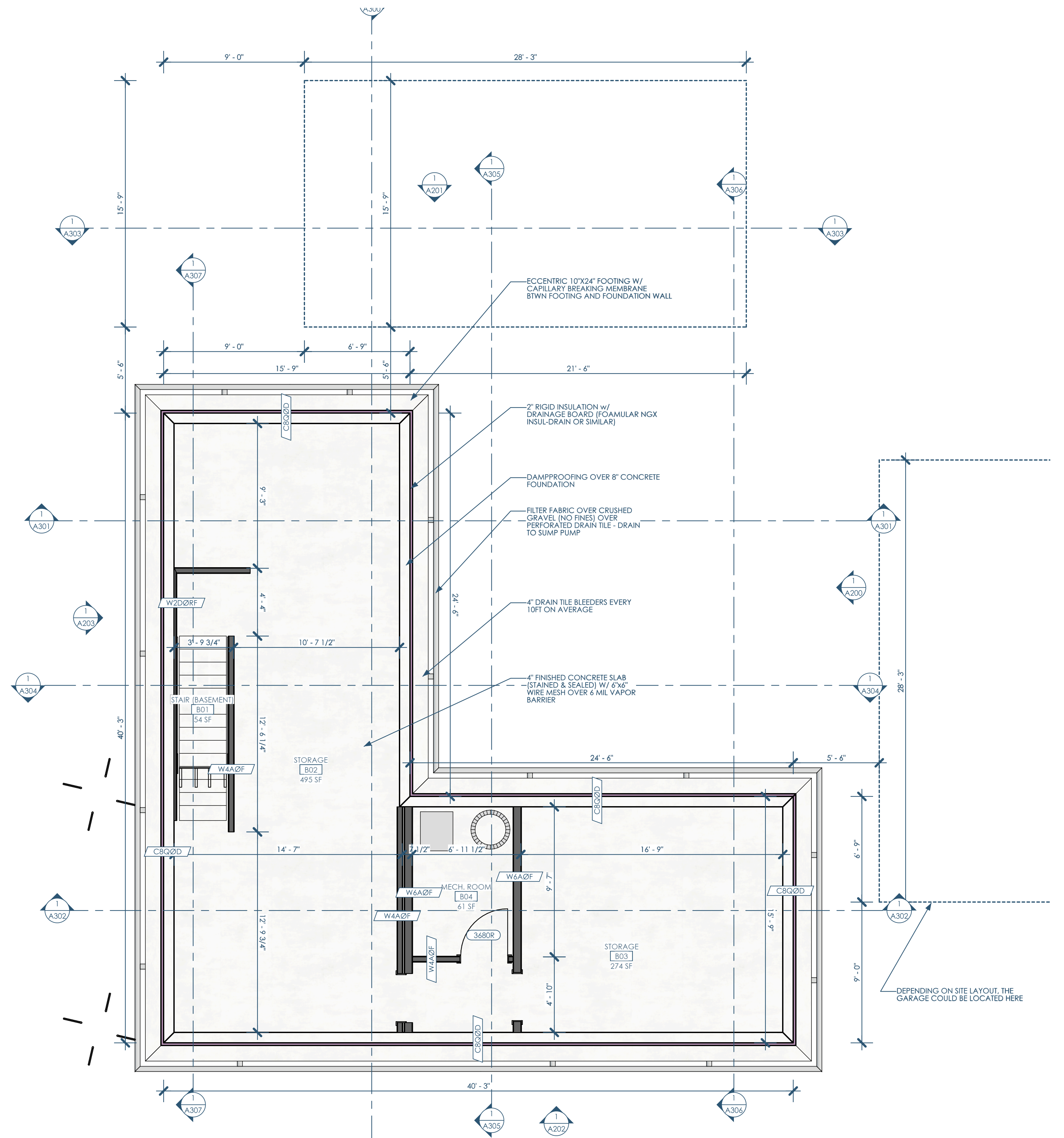

1/A100 FLOOR PLAN - BASEMENT
1/4"=1'-0"



This project, like most OpeningDesign's projects, is open source (Attribution-ShareAlike 4.0 International-CC-BY-SA 4.0)-freely available to any party for future use, assuming the terms such as Attribution and ShareAlike are honored.

5 4 3 2 1

C

B

A

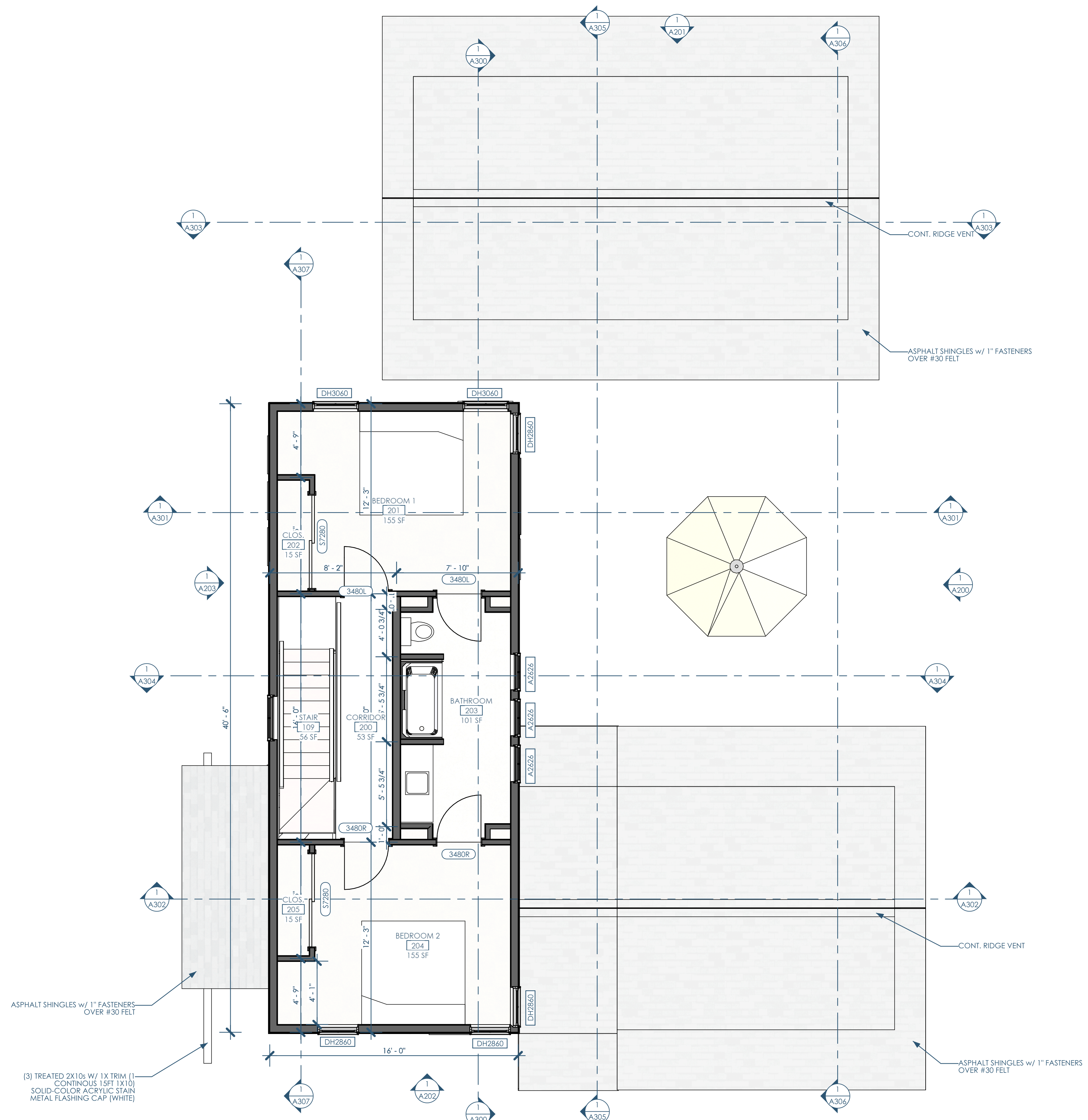

1/A102 FLOOR PLAN - 2ND FLOOR
1/4"=1'-0"



5 4 3 2 1

This project, like most OpeningDesign's projects, is open source (Attribution-ShareAlike 4.0 International-CC-BY-SA 4.0)-freely available to any party for future use, assuming the terms such as Attribution and ShareAlike are honored.

5

4

3

2

1

C

B

A

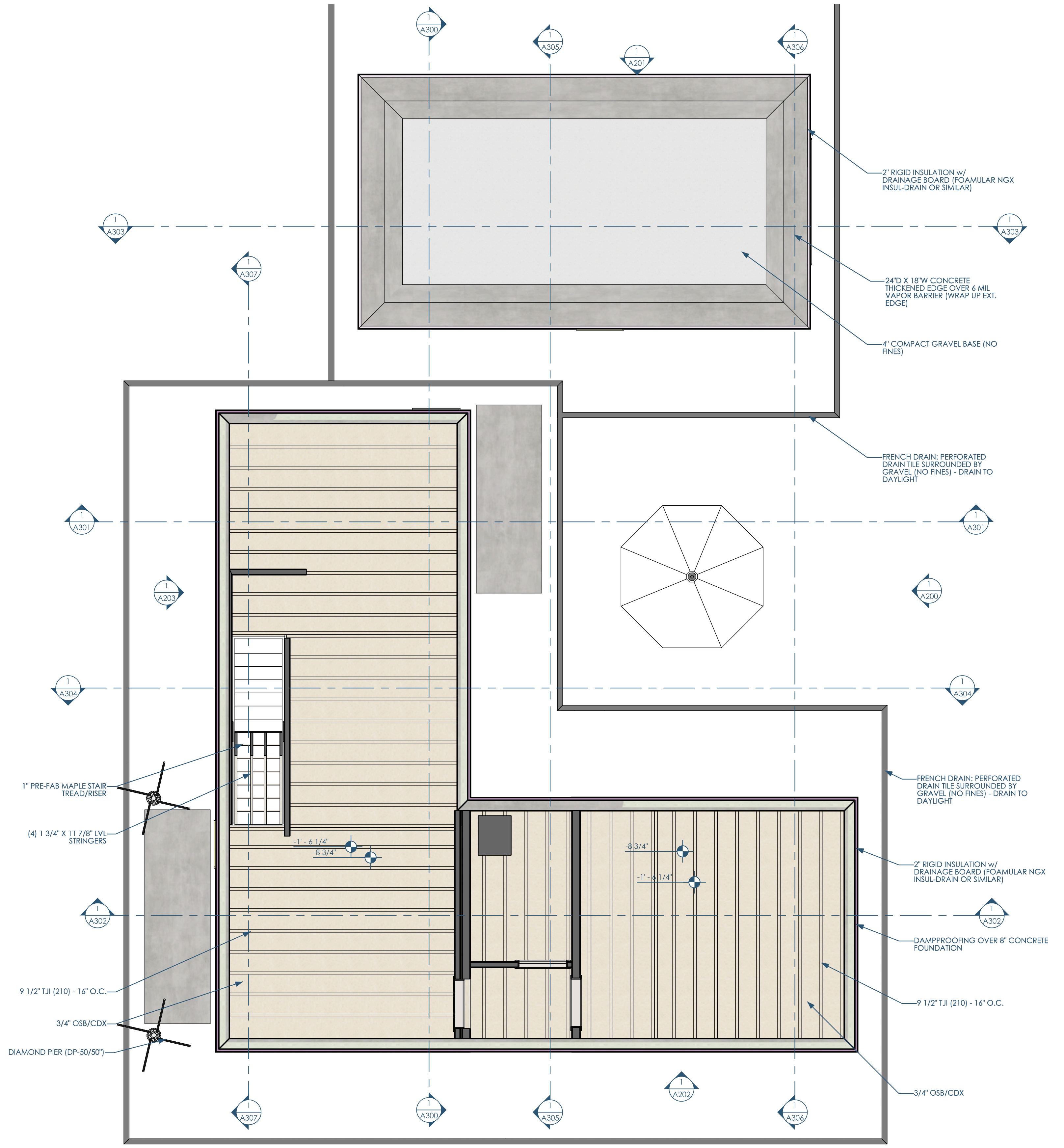

1/A150 RCP - BASEMENT
1/4"=1'-0"



Architect: OpeningDesign
17 S Fairchild | FL 7
Madison, WI 53703
ryan@openingdesign.com | 773.425.6456

RCP - BASEMENT
HIGHLAND HAVEN
N1807 S MAIN ST, FORT ATKINSON, WI
A150

This project, like most OpeningDesign's projects, is open source (Attribution-ShareAlike 4.0 International=CC-BY-SA 4.0)=freely available to any party for future use, assuming the terms such as Attribution and ShareAlike are honored.

5

4

3

2

1

C

B

A

This project, like most OpeningDesign's projects, is open source (Attribution-ShareAlike 4.0 International-CC-BY-SA 4.0)-freely available to any party for future use, assuming the terms such as Attribution and ShareAlike are honored.

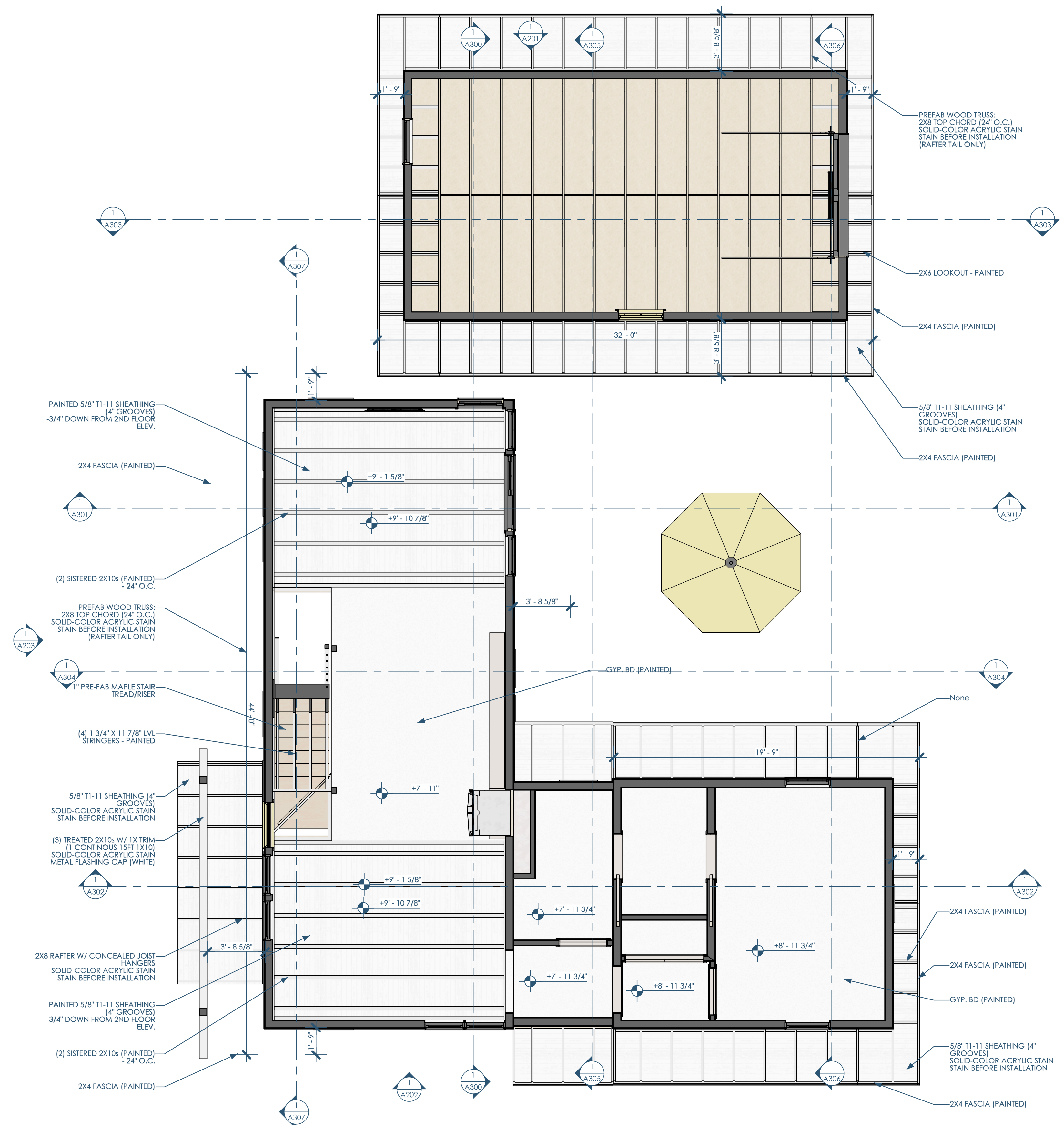

1/A151 RCP - 1ST FLOOR
1/4"=1'-0"



5

4

3

2

1

5

4

3

2

1

5

4

3

2

1

C

C

B

B

A

A

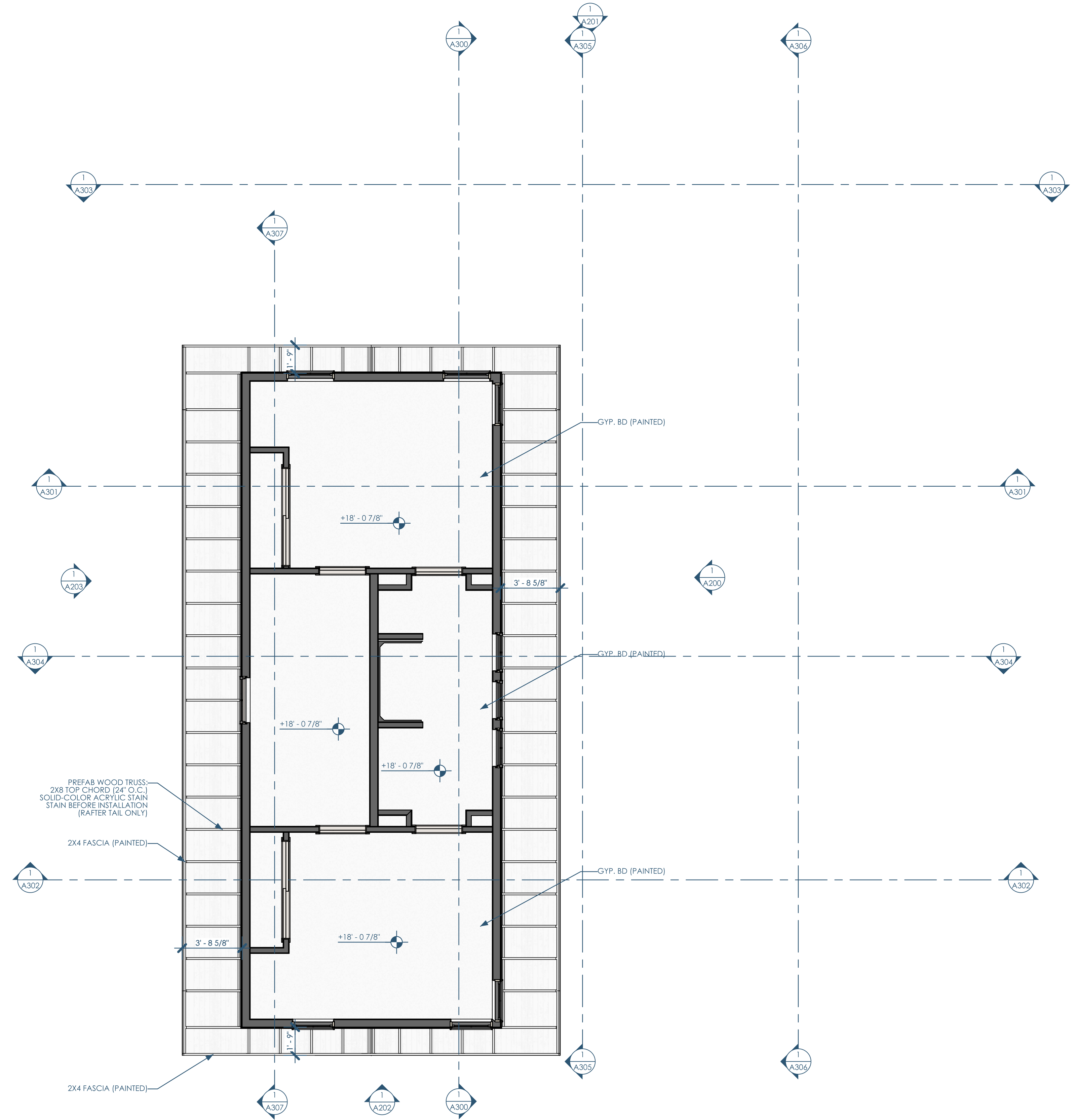

1/A152 RCP - 2ND FLOOR
1/4"=1'-0"



This project, like most OpeningDesign's projects, is open source (Attribution-ShareAlike 4.0 International=CC-BY-SA 4.0)---freely available to any party for future use, assuming the terms such as Attribution and ShareAlike are honored.

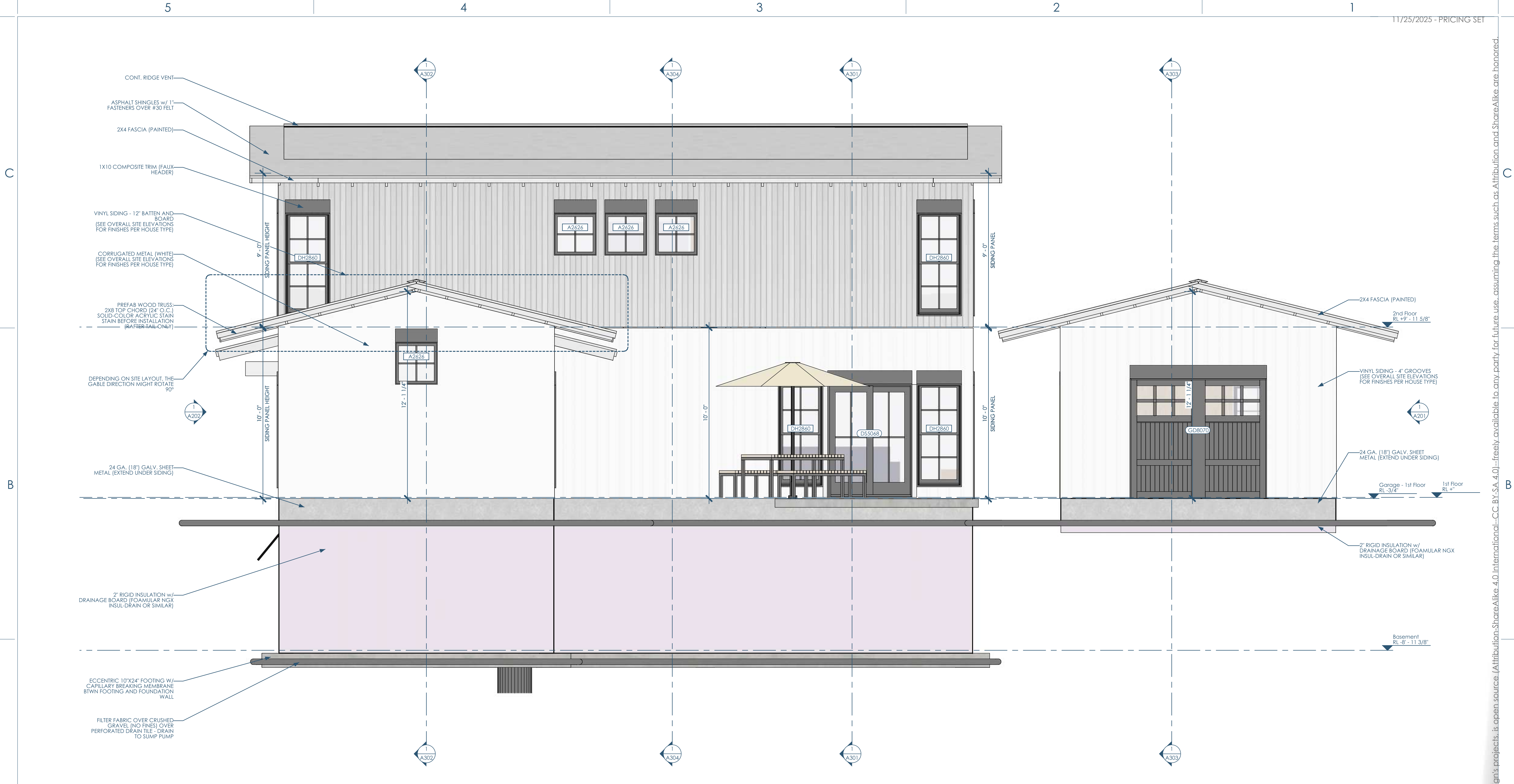

1/A200 ELEVATION - NS - EAST
3/8"=1'-0"



Architect: OpeningDesign
 17 S Fairchild | FL 7
 Madison, WI 53703
 ryan@openingdesign.com | 773.425.6456

ELEVATION - NS - EAST
 HIGHLAND HAVEN
 N1807 S MAIN ST, FORT ATKINSON, WI

A200

This project, like most OpeningDesign's projects, is open source (Attribution-ShareAlike 4.0 International - CC BY-SA 4.0) - freely available to any party for future use, assuming the terms such as Attribution and ShareAlike are honored.

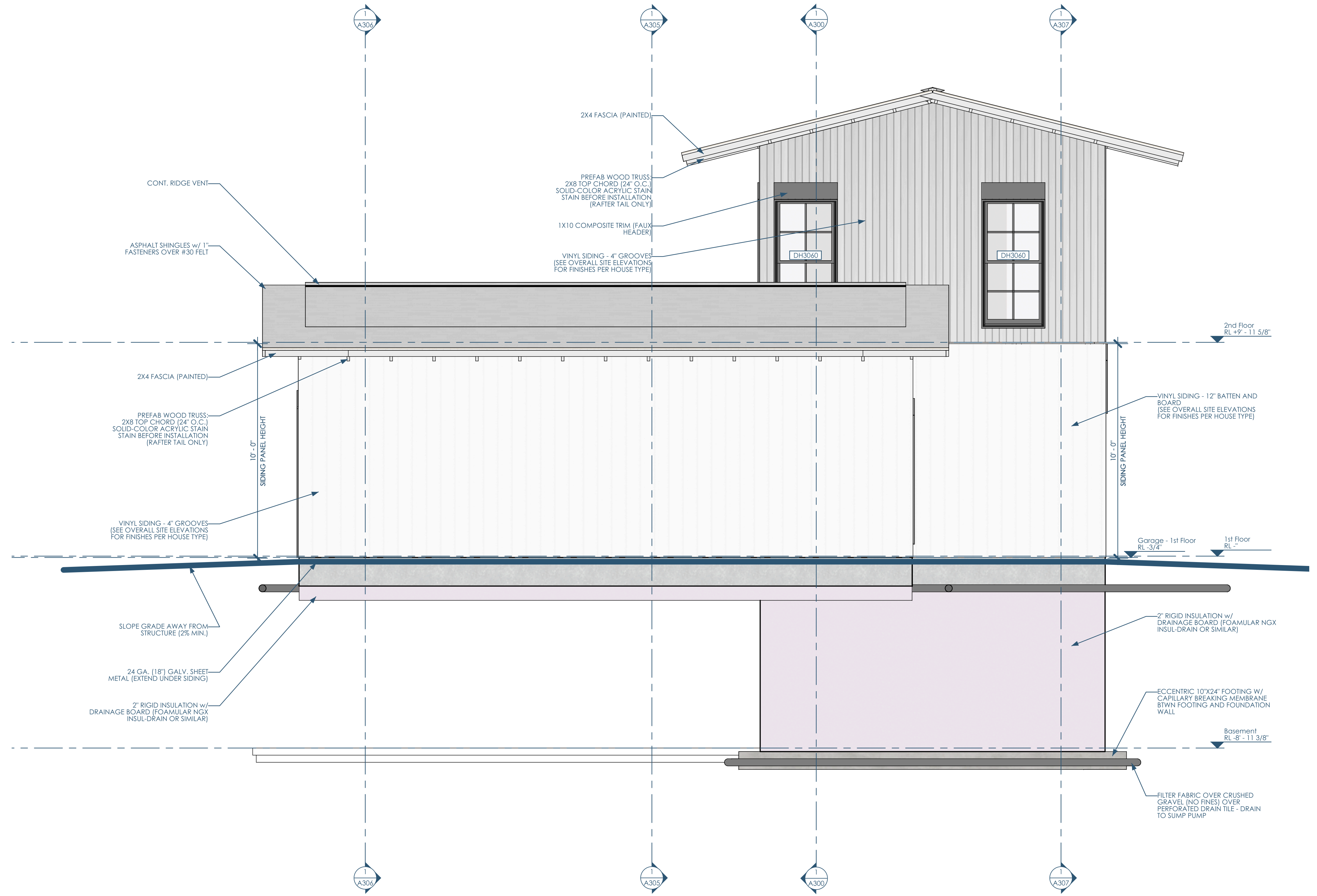

1/A201 ELEVATION - EW - NORTH
3/8"=1'-0"



This project, like most OpeningDesign's projects, is open source (Attribution-ShareAlike 4.0 International-CC-BY-SA 4.0)-freely available to any party for future use, assuming the terms such as Attribution and ShareAlike are honored.

5

4

3

2

1

C

B

A

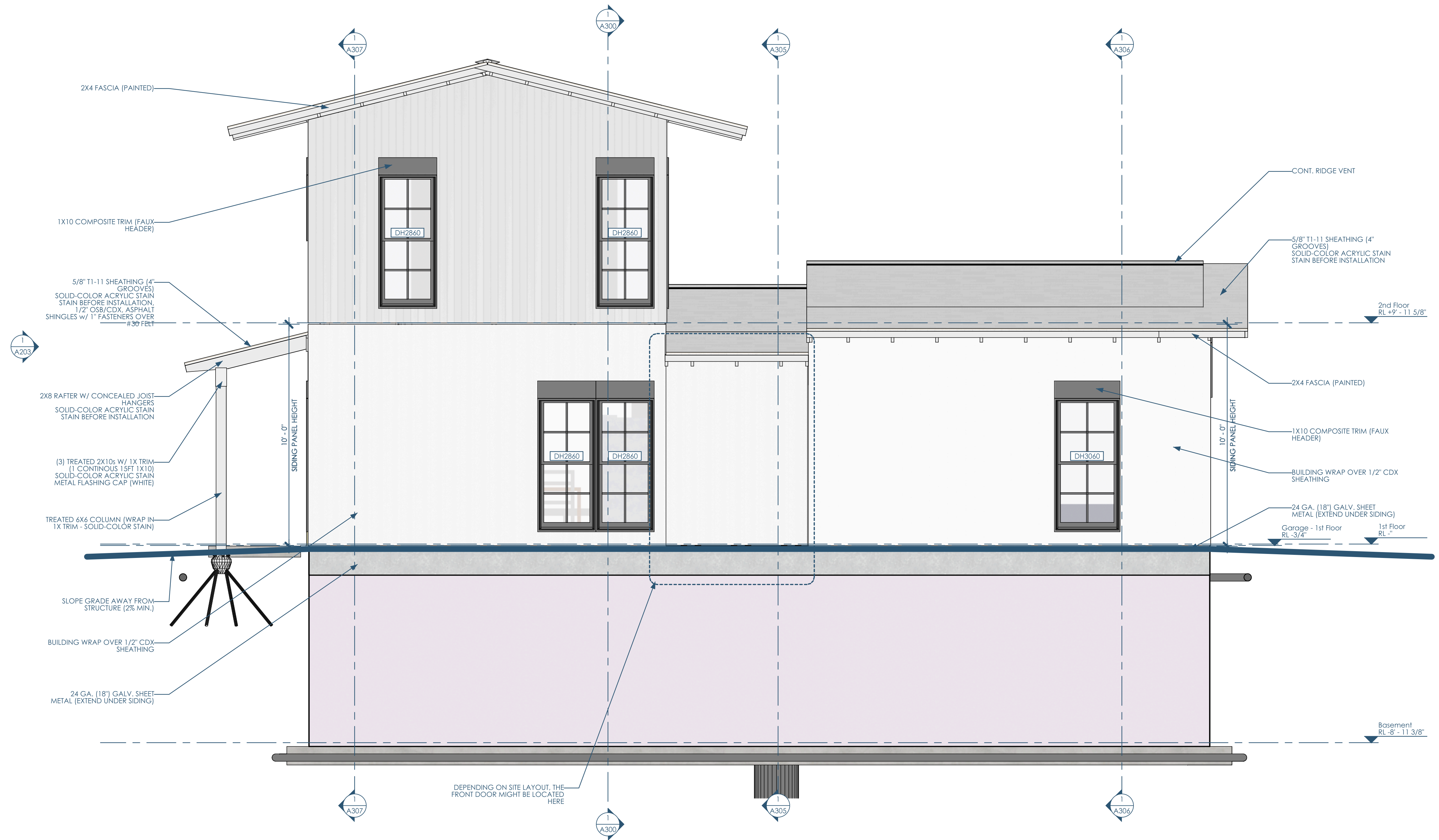

1/A202 ELEVATION - EW - SOUTH
 3/8"=1'-0"



Architect: Opening Design
 17 S Fairchild | FL 7
 Madison, WI 53703
 ryan@openingdesign.com | 773.425.6456

ELEVATION - EW - SOUTH
 HIGHLAND HAVEN
 N1807 S MAIN ST, FORT ATKINSON, WI

A202

5

4

3

2

1

This project, like most Opening Design's projects, is open source (Attribution-ShareAlike 4.0 International-CC-BY-SA 4.0)-freely available to any party for future use, assuming the terms such as Attribution and ShareAlike are honored.

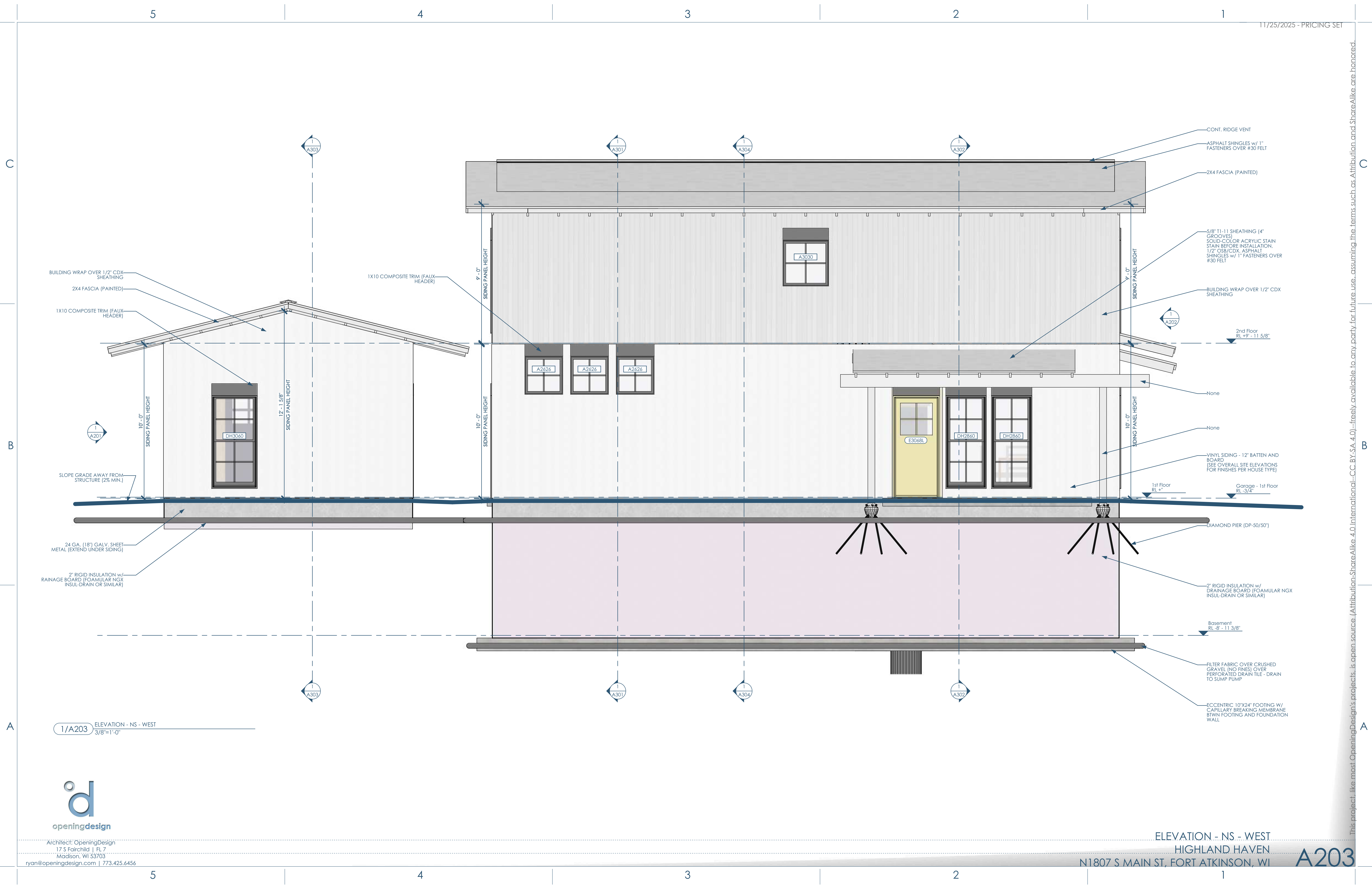

1/A203 ELEVATION - NS - WEST
3/8"=1'-0"



Architect: Opening Design
 17 S Fairchild | FL 7
 Madison, WI 53703
 ryan@openingdesign.com | 773.425.6456

ELEVATION - NS - WEST
 HIGHLAND HAVEN
 N1807 S MAIN ST, FORT ATKINSON, WI
A203

This project, like most Opening Design's projects, is open source (Attribution-ShareAlike 4.0 International - CC BY-SA 4.0) - freely available to any party for future use, assuming the terms such as Attribution and ShareAlike are honored.

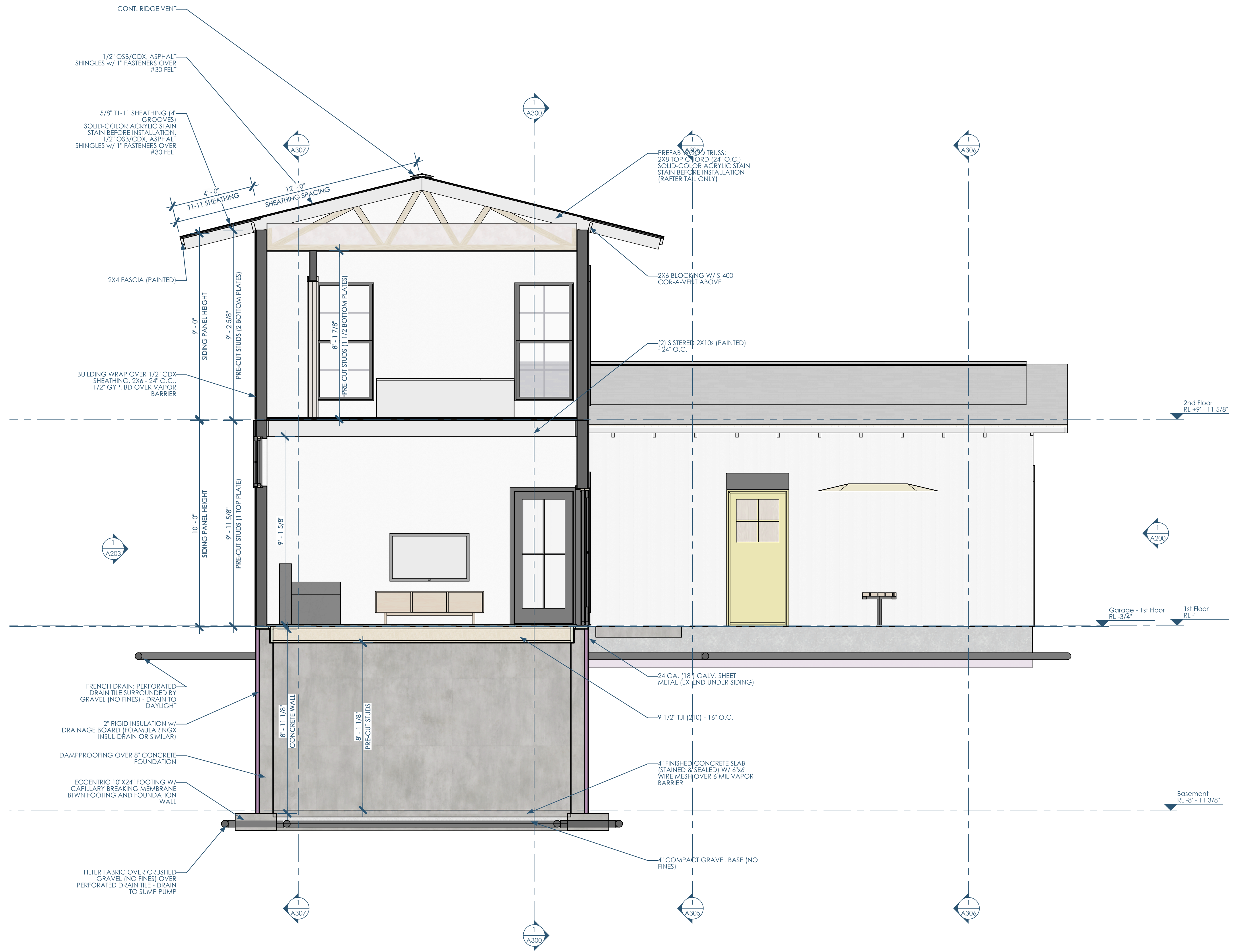

1/A301 SECTION - LIVING ROOM - EW - NORTH
3/8"=1'-0"

SECTION - LIVING ROOM - EW - NORTH
HIGHLAND HAVEN
N1807 S MAIN ST, FORT ATKINSON, WI

A301

This project, like most OpeningDesign's projects, is open source (Attribution-ShareAlike 4.0 International-CC-BY-SA 4.0)-freely available to any party for future use, assuming the terms such as Attribution and ShareAlike are honored.

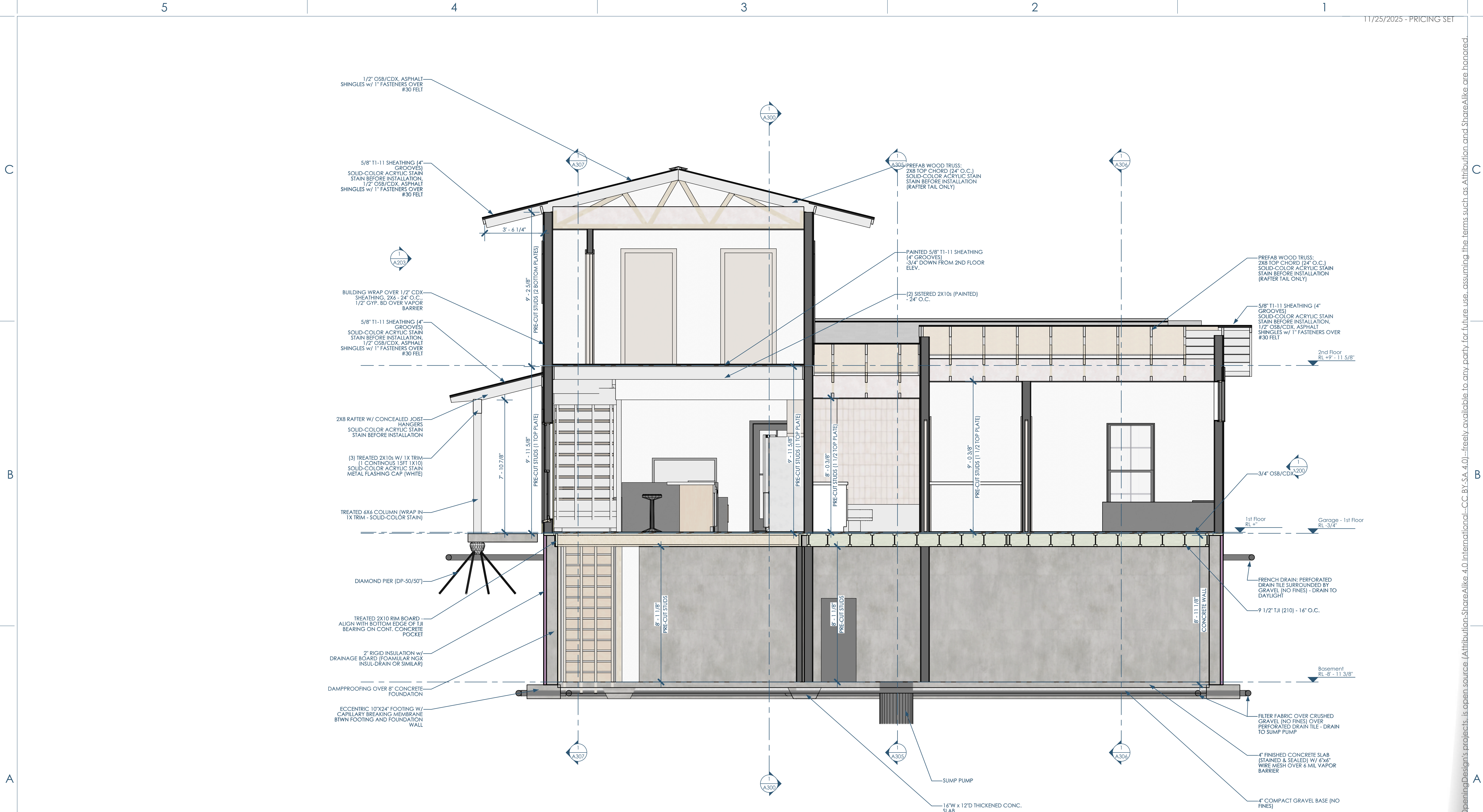

1/A302 SECTION - PRIMARY - EW - NORTH
3/8"=1'-0"



Architect: OpeningDesign
17 S Fairchild | FL 7
Madison, WI 53703
ryan@openingdesign.com | 773.425.6456

SECTION - PRIMARY - EW - NORTH
HIGHLAND HAVEN
N1807 S MAIN ST, FORT ATKINSON, WI

A302

This project, like most OpeningDesign's projects, is open source (Attribution-ShareAlike 4.0 International-CC-BY-SA 4.0)-freely available to any party for future use, assuming the terms such as Attribution and ShareAlike are honored.

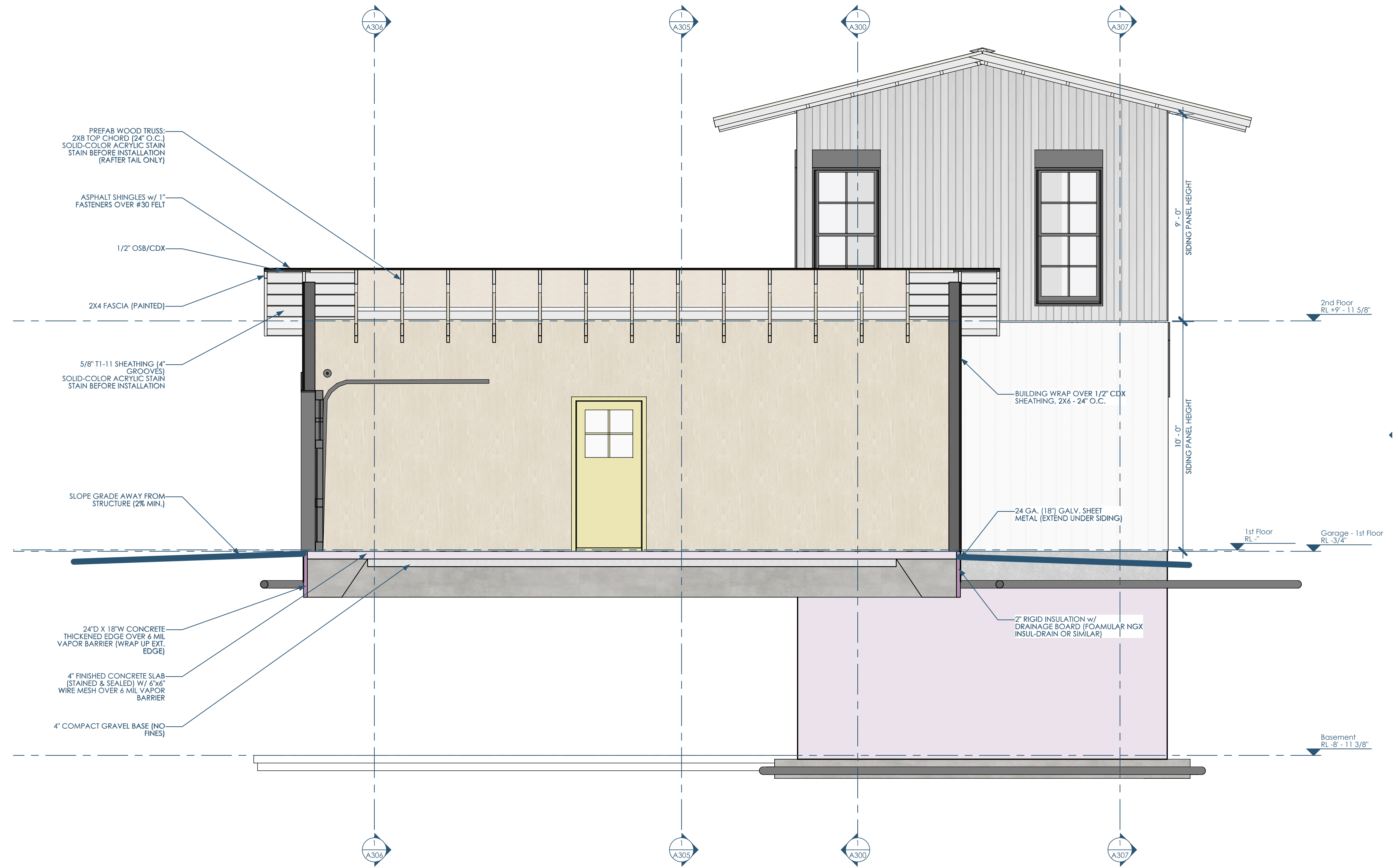

1/A303 SECTION - GARAGE - EW - SOUTH
3/8"=1'-0"



This project, like most OpeningDesign's projects, is open source (Attribution-ShareAlike 4.0 International) - freely available to any party for future use, assuming the terms such as Attribution and ShareAlike are honored.

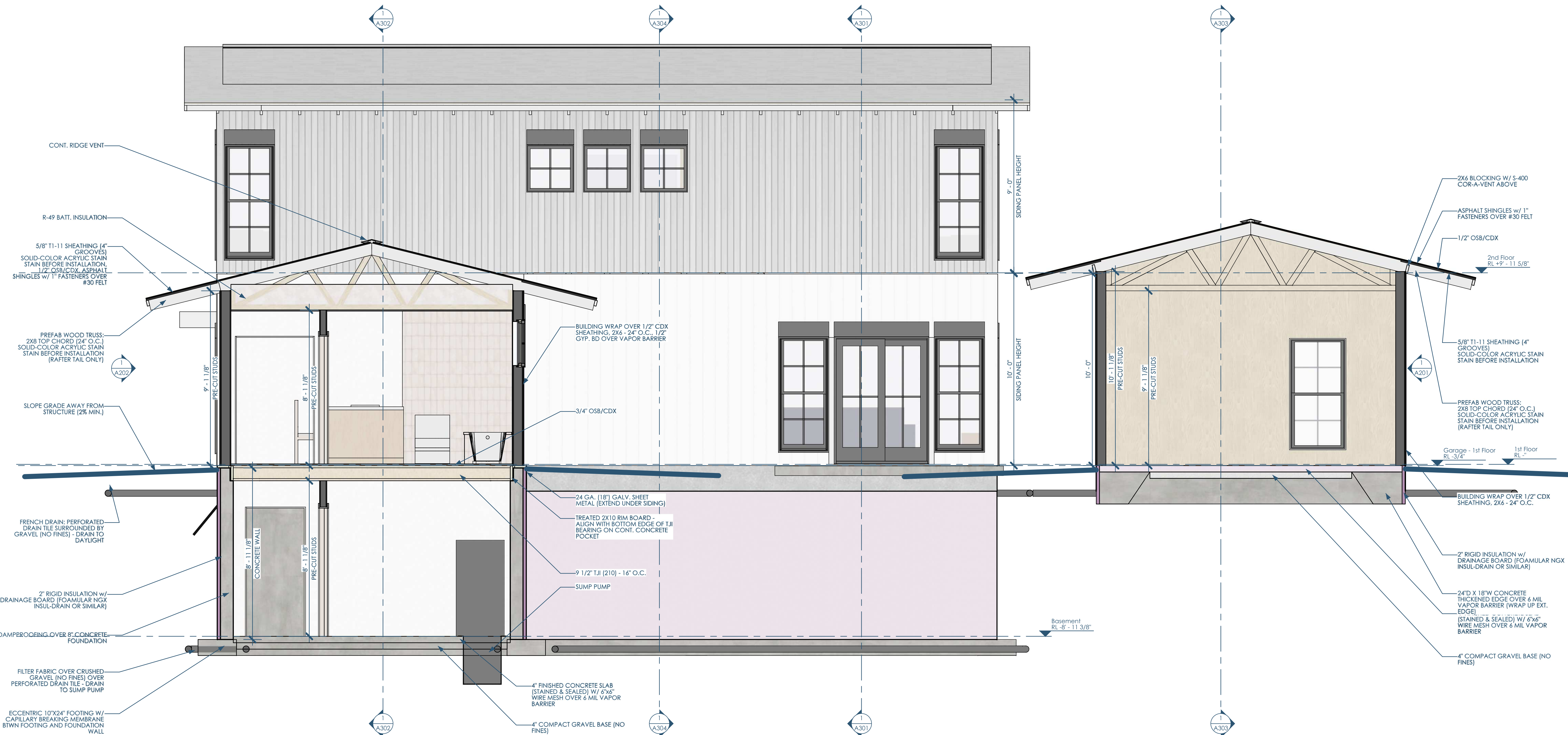

1/A305 SECTION - ENTRY - NS - WEST
3/8"=1'-0"



Architect: OpeningDesign
17 S Fairchild | FL7
Madison, WI 53703
ryan@openingdesign.com | 773.425.6456

SECTION - ENTRY - NS - WEST
HIGHLAND HAVEN
N1807 S MAIN ST, FORT ATKINSON, WI

A305

This project, like most OpeningDesign's projects, is open source (Attribution-ShareAlike 4.0 International--CC BY-SA 4.0)--freely available to any party for future use, assuming the terms such as Attribution and ShareAlike are honored.

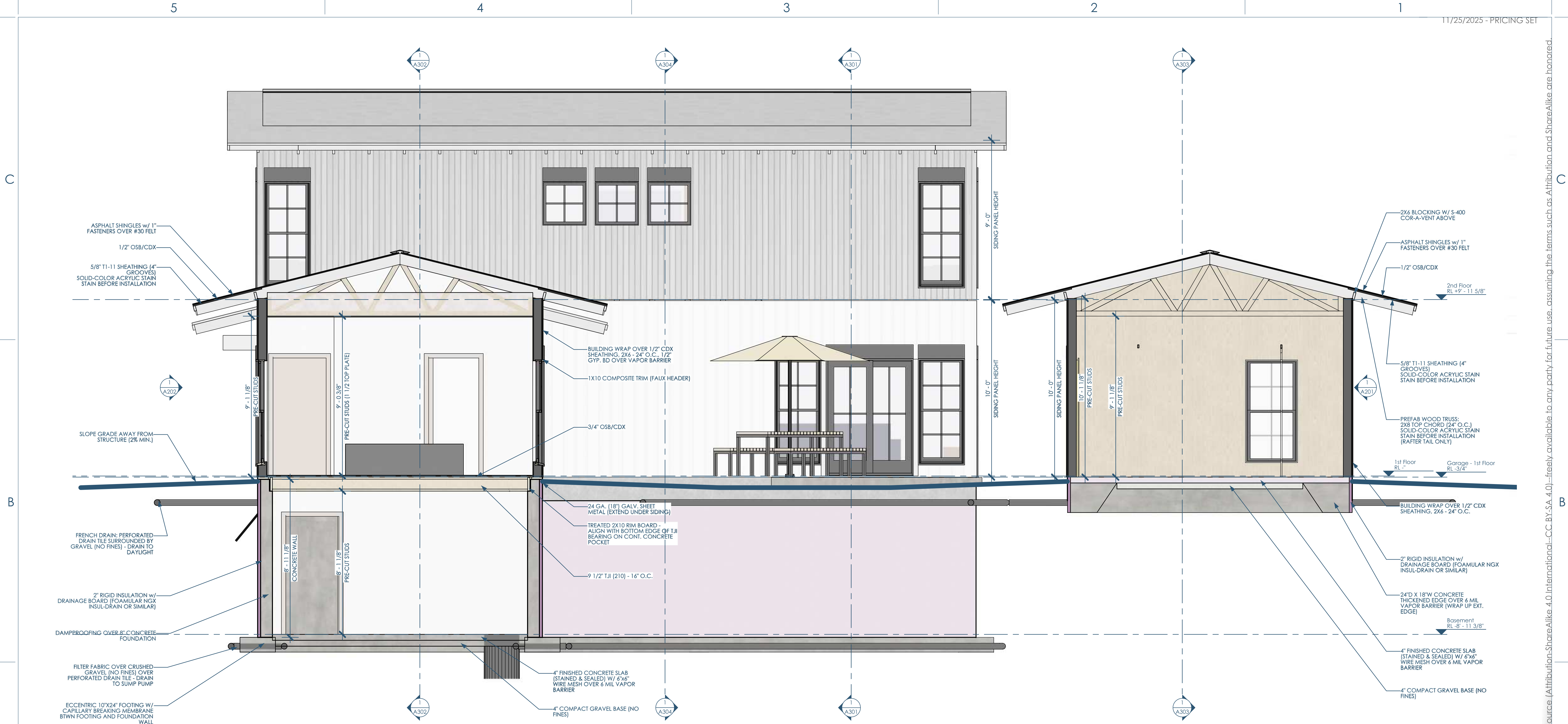

1/A306 SECTION - GARAGE - NS - WEST
3/8"=1'-0"

A



Architect: Opening Design
17 S Fairchild | FL 7
Madison, WI 53703
ryan@openingdesign.com | 773.425.6456

SECTION - GARAGE - NS - WEST
HIGHLAND HAVEN
N1807 S MAIN ST, FORT ATKINSON, WI

A306

This project, like most Opening Design's projects, is open source. Attribution-ShareAlike 4.0 International. CC-BY-SA 4.0. freely available to any party for future use, assuming the terms such as Attribution and ShareAlike are honored.

ACC. TYPE	NUMBER	NAME	LEVEL	AREA	FLOORING	WALL	CEILING	BASE	COMMENTS
HABITABLE	100	LIVING ROOM	1st Floor	191	LVT-1	PAINTED GYP. BD. (5/8" AT EXT. WALLS & CEILINGS) - 1/2" AT INTERIOR WALLS	SEE REFLECTED CEILING PLAN	1X3 PINE BASE (PRIMED)	N/A
HABITABLE	101	KITCHEN	1st Floor	154	LVT-1	TILE - 2 AT BACK SPLASH - PAINTED GYP. BD. (5/8" AT EXT. WALLS & CEILINGS) - 1/2" AT INTERIOR WALLS	SEE REFLECTED CEILING PLAN	1X3 PINE BASE (PRIMED)	N/A
HABITABLE	102	DINING ROOM	1st Floor	202	LVT-1	PAINTED GYP. BD. (5/8" AT EXT. WALLS & CEILINGS) - 1/2" AT INTERIOR WALLS	SEE REFLECTED CEILING PLAN	1X3 PINE BASE (PRIMED)	N/A
HABITABLE	103	ENTRY	1st Floor	29	LVT-1	PAINTED GYP. BD. (5/8" AT EXT. WALLS & CEILINGS) - 1/2" AT INTERIOR WALLS	SEE REFLECTED CEILING PLAN	1X3 PINE BASE (PRIMED)	N/A
HABITABLE	104	ENTRY CORRIDOR	1st Floor	21	LVT-1	PAINTED GYP. BD. (5/8" AT EXT. WALLS & CEILINGS) - 1/2" AT INTERIOR WALLS	SEE REFLECTED CEILING PLAN	1X3 PINE BASE (PRIMED)	N/A
HABITABLE	105	PRIMARY BEDROOM	1st Floor	164	CARPET - 1	PAINTED GYP. BD. (5/8" AT EXT. WALLS & CEILINGS) - 1/2" AT INTERIOR WALLS	SEE REFLECTED CEILING PLAN	1X3 PINE BASE (PRIMED)	testing
HABITABLE	106	WALK-IN CLOS.	1st Floor	45	CARPET - 1	PAINTED GYP. BD. (5/8" AT EXT. WALLS & CEILINGS) - 1/2" AT INTERIOR WALLS	SEE REFLECTED CEILING PLAN	1X3 PINE BASE (PRIMED)	N/A
HABITABLE	107	BATHROOM	1st Floor	54	LVL-3	TILE -1 AT SHOWER/TOILET - PAINTED GYP. BD. (5/8" AT EXT. WALLS & CEILINGS) - 1/2" AT INTERIOR WALLS	SEE REFLECTED CEILING PLAN	1X3 PINE BASE (PRIMED)	N/A
HABITABLE	108	CLOS.	1st Floor	13	LVT-1	PAINTED GYP. BD. (5/8" AT EXT. WALLS & CEILINGS) - 1/2" AT INTERIOR WALLS	SEE REFLECTED CEILING PLAN	1X3 PINE BASE (PRIMED)	N/A
HABITABLE	109	STAIR	1st Floor	56	MAPLE RISER/TREADS	PAINTED GYP. BD. (5/8" AT EXT. WALLS & CEILINGS) - 1/2" AT INTERIOR WALLS	SEE REFLECTED CEILING PLAN	1X3 PINE BASE (PRIMED)	N/A
HABITABLE	200	CORRIDOR	2nd Floor	53	LVT-1	PAINTED GYP. BD. (5/8" AT EXT. WALLS & CEILINGS) - 1/2" AT INTERIOR WALLS	SEE REFLECTED CEILING PLAN	1X3 PINE BASE (PRIMED)	N/A
HABITABLE	201	BEDROOM 1	2nd Floor	155	CARPET-2 OVER 3/4" ACOUSTICAL MAT	PAINTED GYP. BD. (5/8" AT EXT. WALLS & CEILINGS) - 1/2" AT INTERIOR WALLS	SEE REFLECTED CEILING PLAN	1X3 PINE BASE (PRIMED)	N/A
HABITABLE	202	CLOS.	2nd Floor	15	CARPET-2 OVER 3/4" ACOUSTICAL MAT	PAINTED GYP. BD. (5/8" AT EXT. WALLS & CEILINGS) - 1/2" AT INTERIOR WALLS	SEE REFLECTED CEILING PLAN	1X3 PINE BASE (PRIMED)	N/A
HABITABLE	203	BATHROOM	2nd Floor	101	LVT-2	PAINTED GYP. BD. (5/8" AT EXT. WALLS & CEILINGS) - 1/2" AT INTERIOR WALLS	SEE REFLECTED CEILING PLAN	1X3 PINE BASE (PRIMED)	N/A
HABITABLE	204	BEDROOM 2	2nd Floor	155	CARPET-2 OVER 3/4" ACOUSTICAL MAT	PAINTED GYP. BD. (5/8" AT EXT. WALLS & CEILINGS) - 1/2" AT INTERIOR WALLS	SEE REFLECTED CEILING PLAN	1X3 PINE BASE (PRIMED)	N/A
HABITABLE	205	CLOS.	2nd Floor	15	CARPET-2 OVER 3/4" ACOUSTICAL MAT	PAINTED GYP. BD. (5/8" AT EXT. WALLS & CEILINGS) - 1/2" AT INTERIOR WALLS	SEE REFLECTED CEILING PLAN	1X3 PINE BASE (PRIMED)	N/A
NON-HABITABLE	B01	STAIR (BASEMENT)	Basement	54	MAPLE RISER/TREADS	TILE - 2 AT BACK SPLASH - PAINTED GYP. BD. (5/8" AT EXT. WALLS & CEILINGS) - 1/2" AT INTERIOR WALLS	SEE REFLECTED CEILING PLAN	N/A	N/A
NON-HABITABLE	B02	STORAGE	Basement	495	SEALED CONCRETE	UNFINISHED	SEE REFLECTED CEILING PLAN	N/A	N/A
NON-HABITABLE	B03	STORAGE	Basement	274	SEALED CONCRETE	UNFINISHED	SEE REFLECTED CEILING PLAN	N/A	N/A
NON-HABITABLE	B04	MECH. ROOM	Basement	61	SEALED CONCRETE	UNFINISHED	SEE REFLECTED CEILING PLAN	N/A	N/A
NON-HABITABLE	G01	GARAGE	Garage - 1st Floor	416	SEALED CONCRETE	UNFINISHED (EXPOSED STUDS)	SEE REFLECTED CEILING PLAN	N/A	N/A
				Sum: 2723					

1/A900 ROOM FINISH

EXTERNAL	TYPE	DESCRIPTION	AREA	LENGTH	1ST LAYER	2ND LAYER	3RD LAYER	4TH LAYER
NO	GYP. BD.	GYP. BD. ONLY - VERTICAL SOFFIT	62	39	1/2" GYP. BD	-	-	-
NO	W2D0RF	INT - 2X2 FURRED W/ GYP. BD	141	16	2X2 - 24" O.C.	1/2" GYP. BD	-	-
NO	W4A0F	INT - 2X4 W/ GYP. BD	884	140	1/2" GYP. BD	2X4 - 24" O.C.	1/2" GYP. BD	-
NO	W4D0RF	INT - 2X4 FURRED W/ GYP. BD	150	19	2X4 - 24" O.C.	1/2" GYP. BD	-	-
NO	W6A0F	INT - 2X6 W/ GYP. BD	606	73	1/2" GYP. BD	2X6 - 24" O.C.	1/2" GYP. BD	-
YES	C8D0D	FOUNDATION WALL	1451	164	2" RIGID INSULATION w/ DRAINAGE BOARD (FOAMULAR NGX INSUL-DRAIN OR SIMILAR)	DAMP-PROOFING OVER 8" CONCRETE FOUNDATION	-	-
YES	W6S0D	EXT - BATTEN AND BOARD	1051	127	SIDING - BATTEN AND BOARD	BUILDING WRAP OVER 1/2" CDX SHEATHING	2X6 - 24" O.C.	1/2" GYP. BD OVER VAPOR BARRIER
YES	W6S0D_G	EXT - GARAGE - BATTEN AND BOARD	840	90	SIDING - BATTEN AND BOARD	BUILDING WRAP OVER 1/2" CDX SHEATHING	2X6 - 24" O.C.	-
YES	W6T0D	HORZ SIDING - 1/2 SHEATHING - 2X6 WOOD(BATT) - 5/8 GYP	959	114	SIDING - 4" GROOVES	BUILDING WRAP OVER 1/2" CDX SHEATHING	2X6 - 24" O.C.	1/2" GYP. BD OVER VAPOR BARRIER
YES	W6V0D	EXT - CORRUGATED METAL	501	52	CORRUGATED METAL (WHITE)	BUILDING WRAP OVER 1/2" CDX SHEATHING	2X6 - 24" O.C.	1/2" GYP. BD OVER VAPOR BARRIER

5/A900 QUANTITY TAKE

TYPE	DESCRIPTION	AREA	MATERIAL - 1ST LAYER	MATERIAL - 2ND LAYER
1x10 TRIM	1x10 TRIM - PAINT WHITE	51	Unknown	-
2" EPS INSULATION - VERTICAL - AT PERIMETER	-	180	2" RIGID INSULATION w/ DRAINAGE BOARD (FOAMULAR NGX INSUL-DRAIN OR SIMILAR)	-
GALV. SHEET METAL	-	336	24 GA. (18") GALV. SHEET METAL (EXTEND UNDER SIDING)	-
GYP. CEILING	-	1126	GYP. BD (PAINTED)	-
TILE - 1	-	35	TILE - 1	-
TILE - 2	-	22	TILE - 2	-

2/A900 QUANTITY TAKE

TYPE MARK	TYPE	COUNT
-	-	0
3480L	SINGLE SWING DOOR	2
3480P	POCKET DOOR	2
3480R	SINGLE SWING DOOR	2
3680R	SINGLE SWING DOOR	3
D6080	DOUBLE SWING DOOR	1
D55068	ENTRY SLIDING PATIO DOOR	1
E3068R	ENTRY DOOR	3
G88070	GARAGE DOOR - CARRIAGE HOUSE STYLE	1
IS3068R	PATIO DOOR - IN-SWING	1
O_3680	OPENING - TRIM ONLY	1
O_4280D	OPENING - TRIM ONLY	1
S7280	DOUBLE SLIDING DOOR	2

TYPE MARK	TYPE	COUNT
-	-	0
A2626	AWING - 29-1/2" x 29-1/2"	8
A3030	AWING - 35-1/2" x 35-1/2"	1
DH2460	DOUBLE HUNG - 27-1/2" x 71-1/2"	1
DH2860	DOUBLE HUNG - 31-1/2" x 71-1/2"	10
DH3060	DOUBLE HUNG - 35-1/2" x 71-1/2"	5

5/A900 WINDOW SCHED

4/A900 DOOR SCHED



This project, like most OpeningDesign's projects, is open source (Attribution-ShareAlike 4.0 International) - freely available to any party for future use, assuming the terms such as Attribution and ShareAlike are honored.

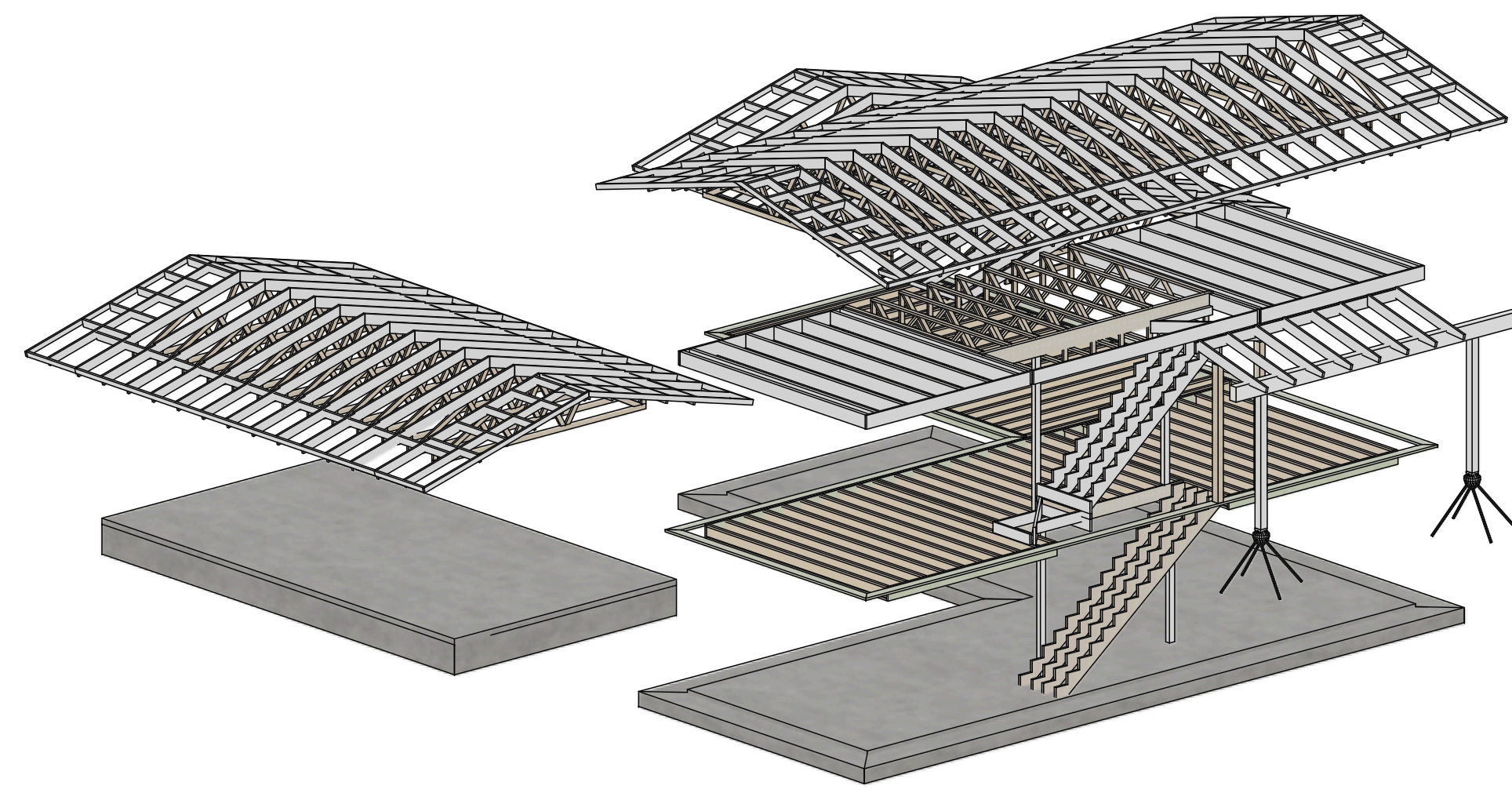

2/S101 3D - FRAMING_2
1/8"=1'-0"

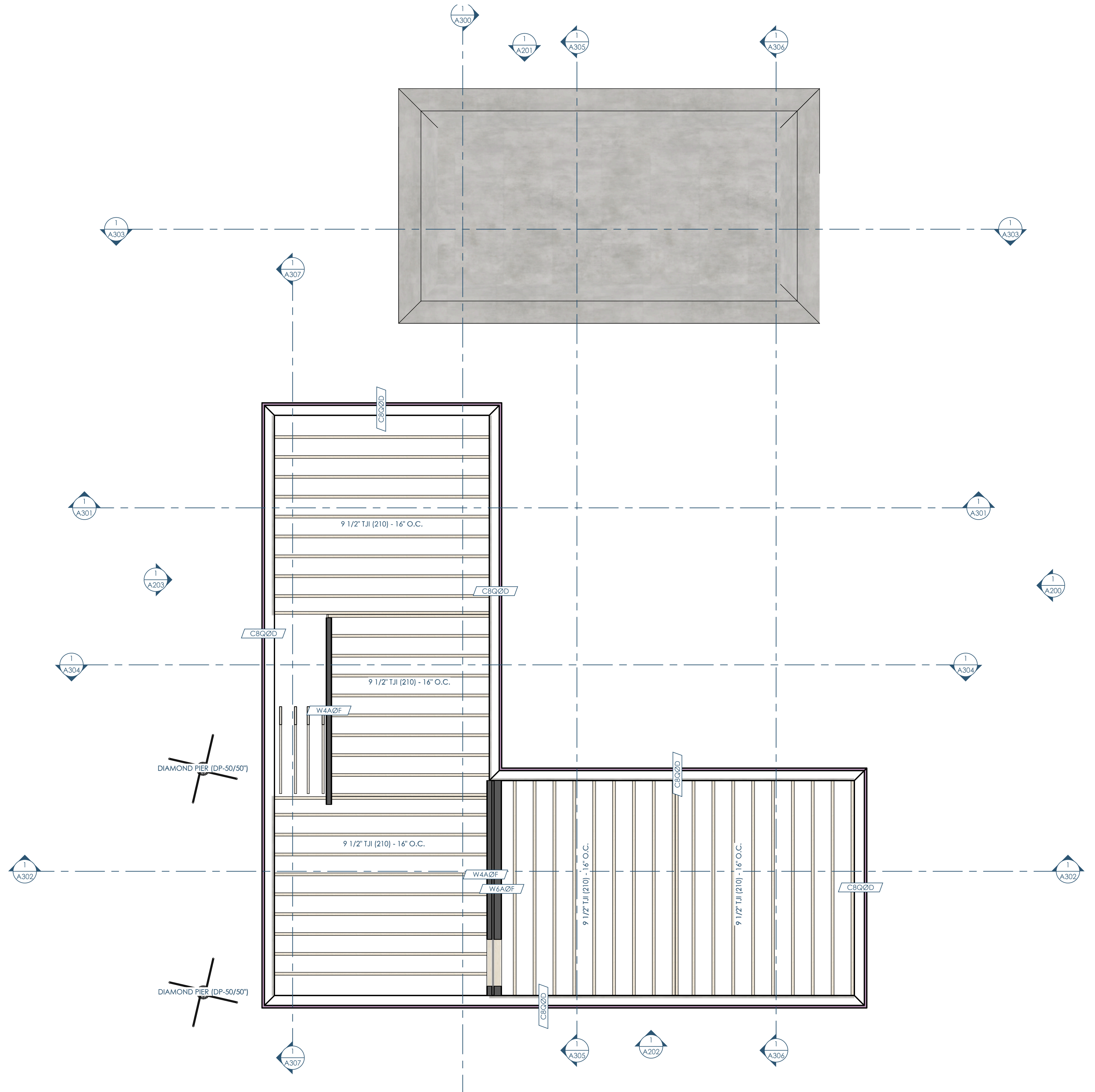

1/S101 RCP - FRAMING - 1ST FLOOR
1/4"=1'-0"



This project, like most OpeningDesign's projects, is open source (Attribution-ShareAlike 4.0 International=CC-BY-SA 4.0)---freely available to any party for future use, assuming the terms such as Attribution and ShareAlike are honored.

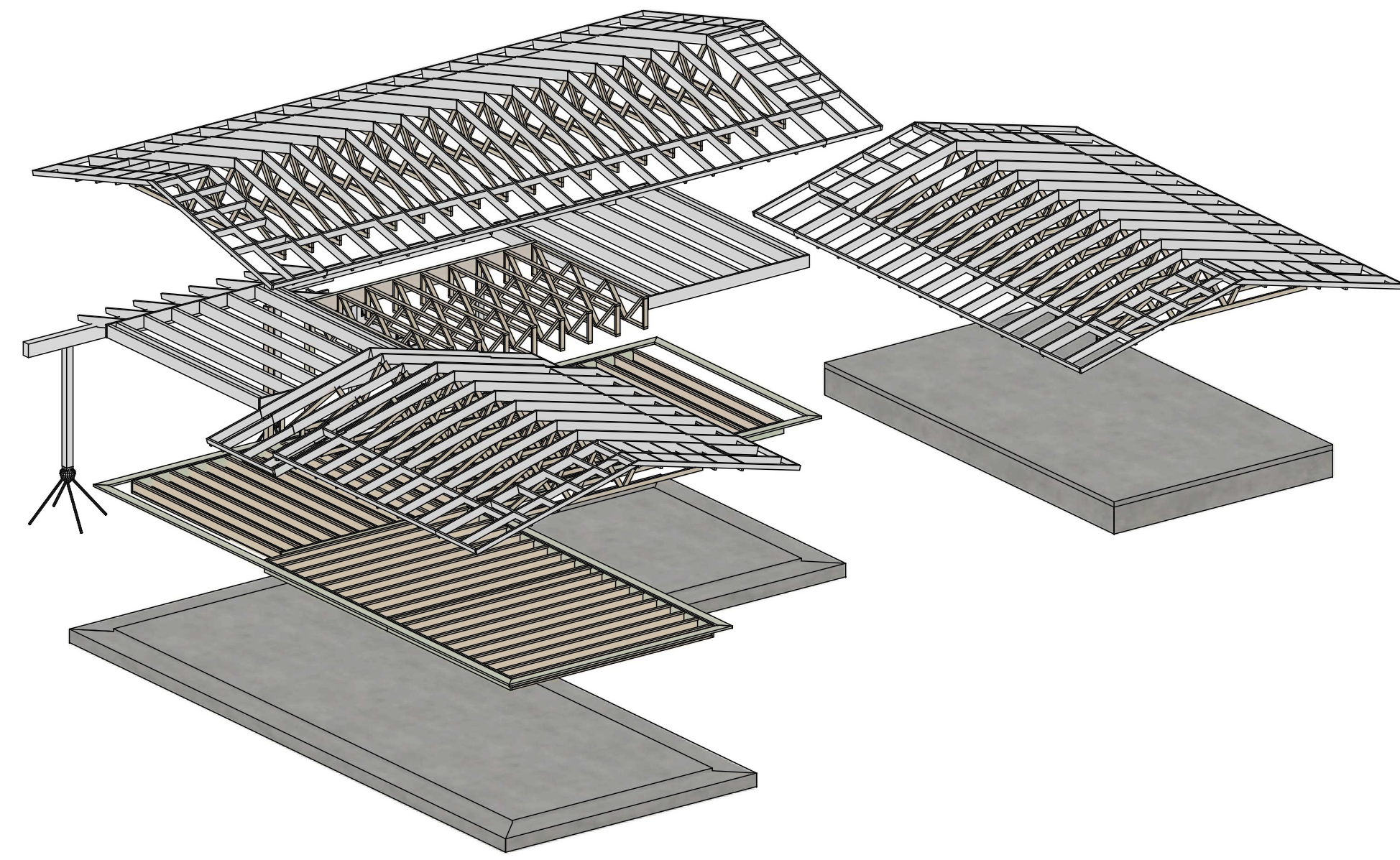

2/S102 3D - FRAMING_1
1/8"=1'-0"

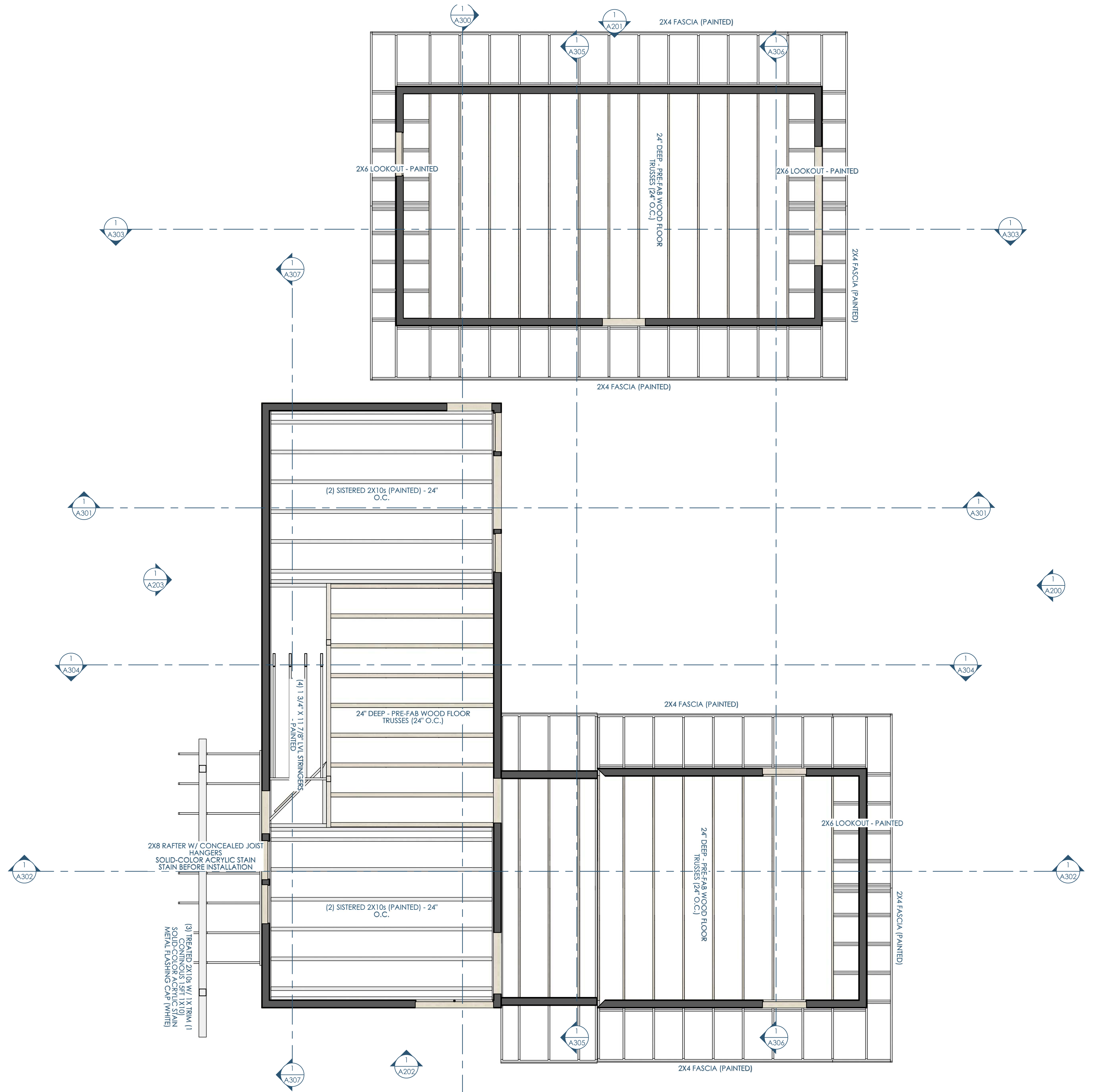

1/S102 RCP - FRAMING - 2ND FLOOR
1/4"=1'-0"



This project, like most OpeningDesign's projects, is open source (Attribution-ShareAlike 4.0 International=CC-BY-SA 4.0)---freely available to any party for future use, assuming the terms such as Attribution and ShareAlike are honored.

5

4

3

2

1

C

B

A

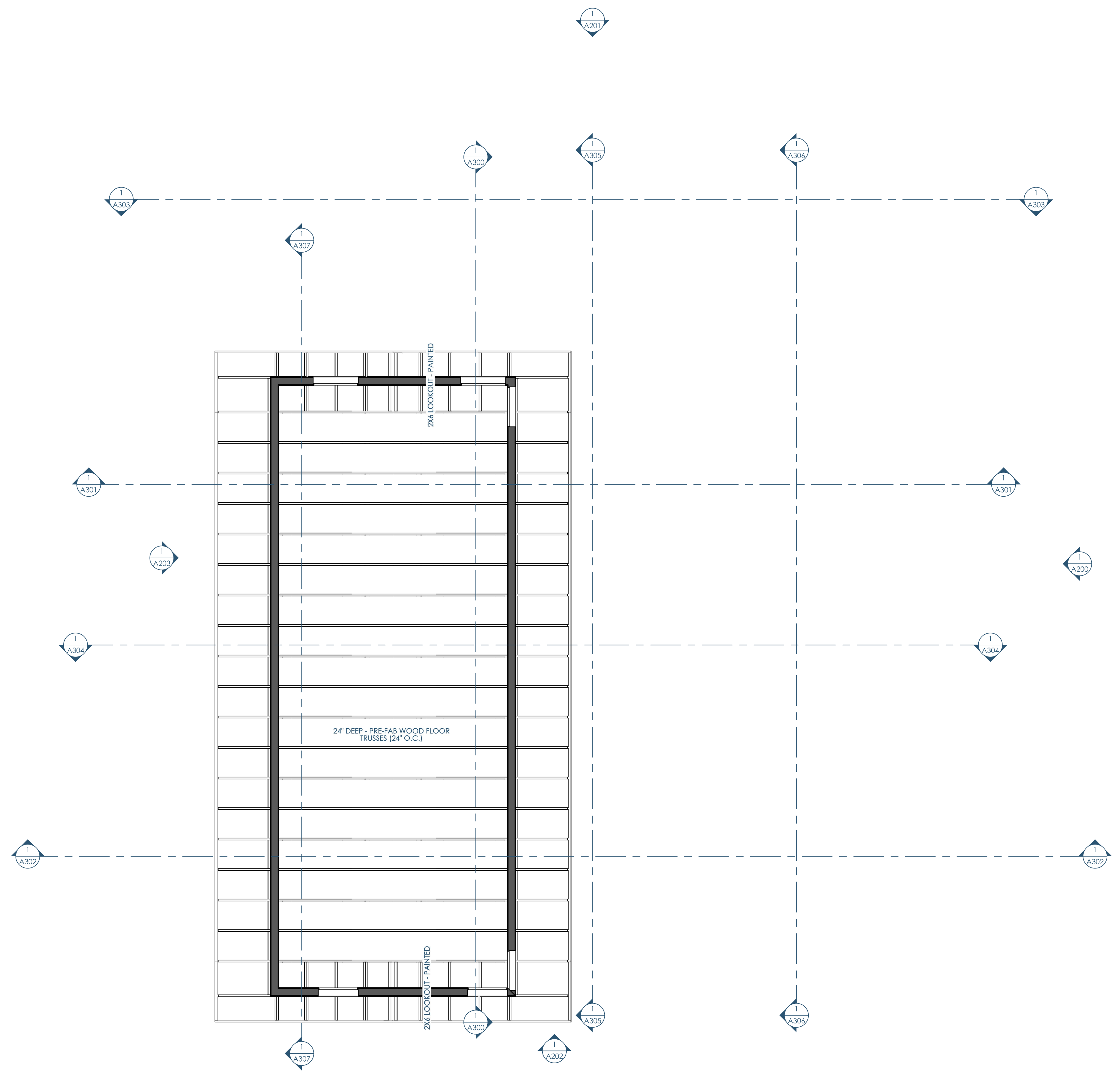

1/S103 RCP - FRAMING - ROOF
 1/4"=1'-0"



Architect: OpeningDesign
 17 S Fairchild | FL 7
 Madison, WI 53703
 ryan@openingdesign.com | 773.425.6456

FRAMING - ROOF
 HIGHLAND HAVEN
 N1807 S MAIN ST, FORT ATKINSON, WI

S103

5

4

3

2

1

This project, like most OpeningDesign's projects, is open source (Attribution-ShareAlike 4.0 International=CC-BY-SA 4.0)---freely available to any party for future use, assuming the terms such as Attribution and ShareAlike are honored.