

C

B

A

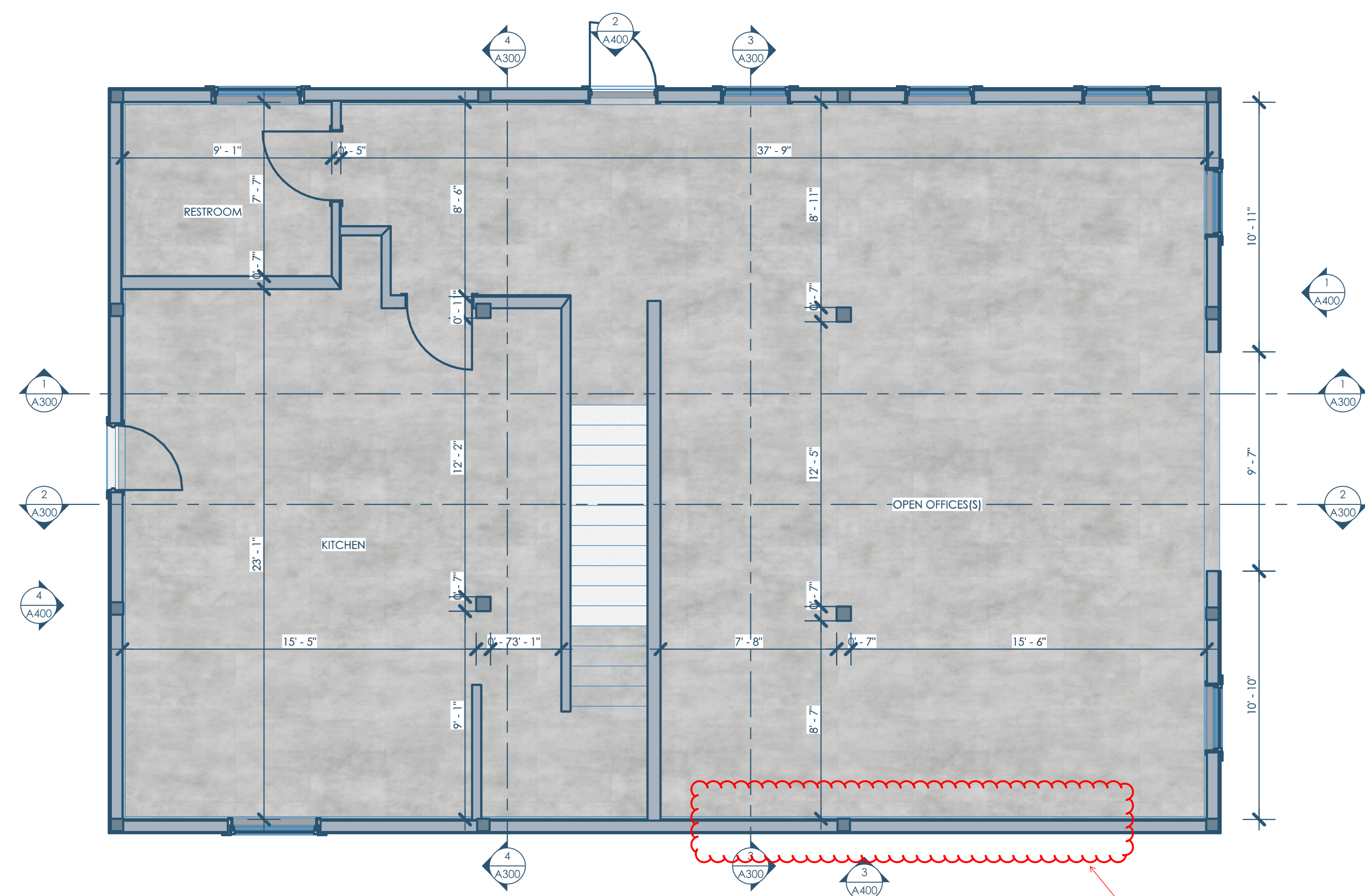

2/A100 EXISTING PLAN - 1ST FLOOR
1/4"=1'-0"

the owner would like to put a door and some windows over here. this is pending column will remain.

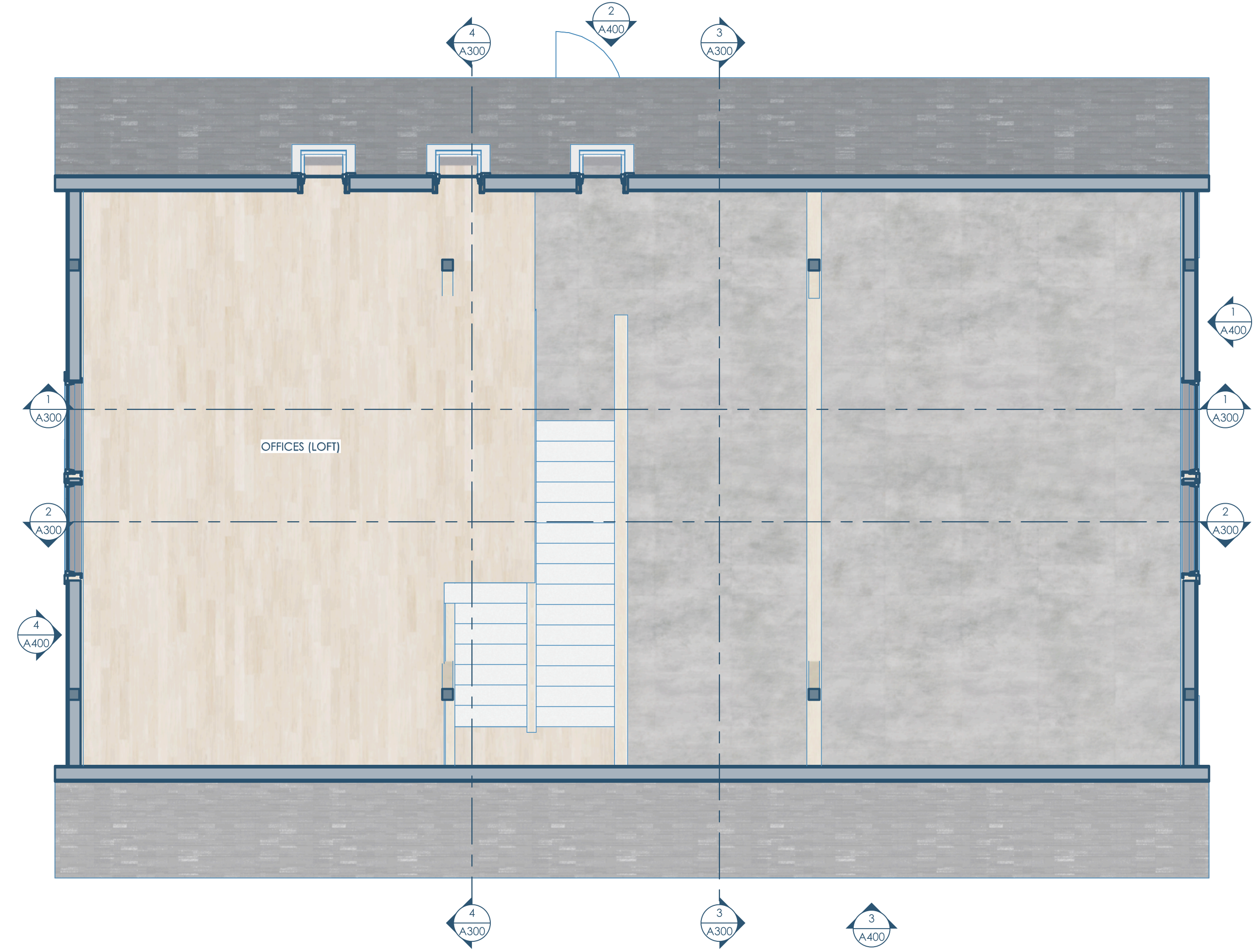

2/A100 EXISTING PLAN - 2ND FLOOR
1/4"=1'-0"



Owner: Kenlyn/Marquis German Shepherd Dogs
11714 N Eastman Rd
Edgerton, WI 53534-9051
Kentboylesgsd@aol.com | 608.884.8355

Structural: Ennovation
PO Box 148
Orfordville, WI 53576
ktrey@ennovationbuilt.com | 608.212.6998

Architect: OpeningDesign
17 S Fairchild | FL 7
Madison, WI 53703
ryan@openingdesign.com | 773.425.6456

FLOOR PLANS
BARN RELOCATION

389 E HEMENWAY LANE - EDGERTON, WI 53534

A100

This project, like most OpeningDesign's projects, is open source (Attribution-ShareAlike 4.0 International-CC BY-SA 4.0)-freely available to any party for future use, assuming the terms such as Attribution and ShareAlike are honored.

5

4

3

2

1

C

C

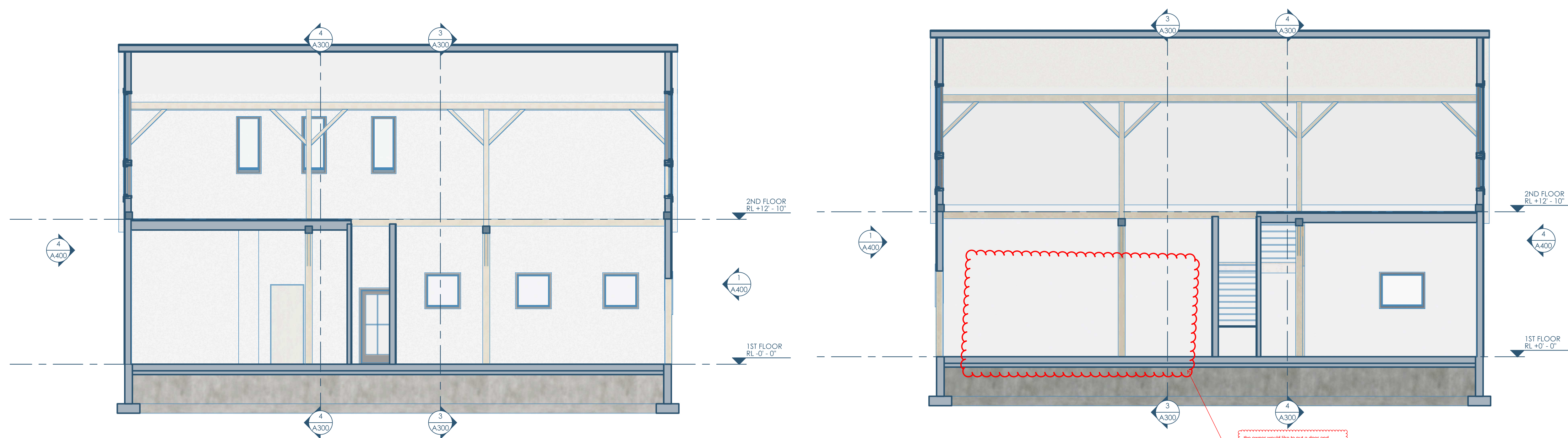

1/A300 SECTION - E,W - LOOKING NORTH
3/16"=1'-0"

2/A300 SECTION - E,W - LOOKING SOUTH
3/16"=1'-0"

B

B

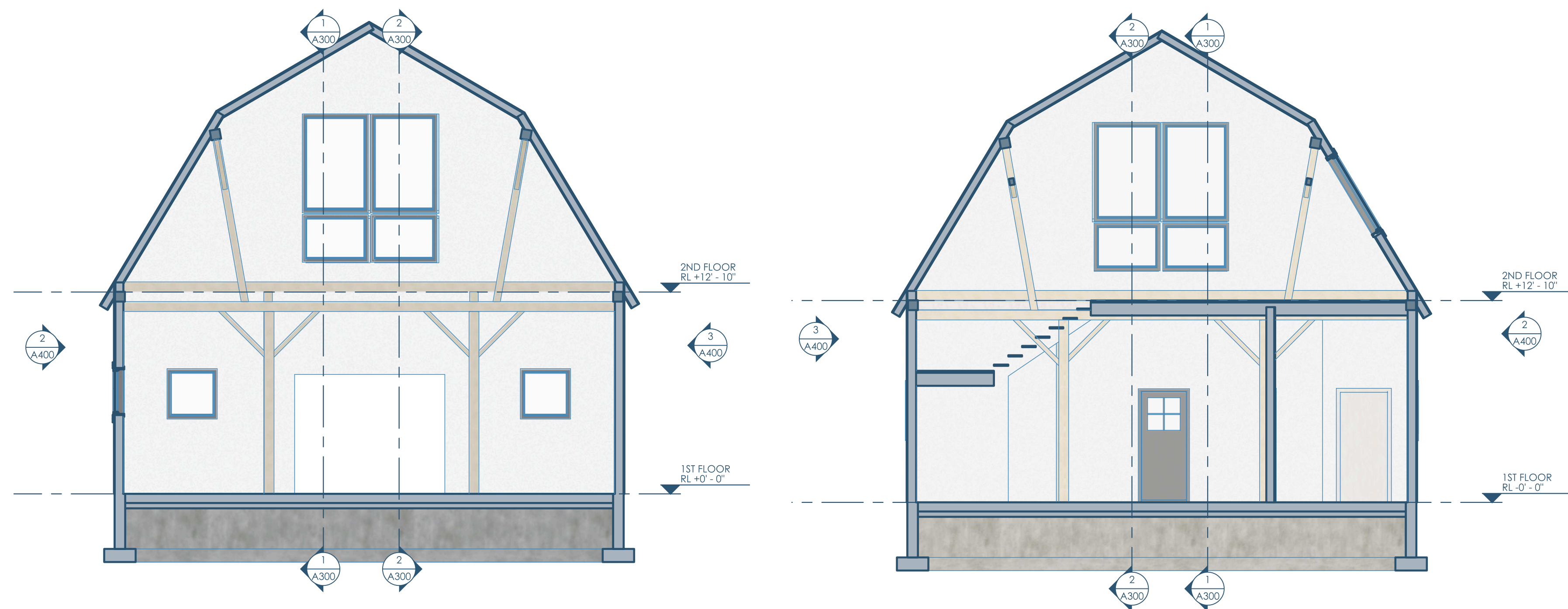

3/A300 SECTION - N,S - LOOKING EAST
3/16"=1'-0"

4/A300 SECTION - N,S - LOOKING WEST
3/16"=1'-0"

A

A



Owner: Kenlyn/Marquis German Shepherd Dogs
11714 N Eastman Rd
Edgerton, WI 53534-9051
Kentboylesgsd@aol.com | 608.884.8355

Structural: Ennovation
PO Box 148
Orfordville, WI 53576
kfrey@novationbuilt.com | 608.212.6998

Architect: OpeningDesign
17 S Fairchild | FL 7
Madison, WI 53703
ryan@openingdesign.com | 773.425.6456

SECTIONS
BARN RELOCATION

389 E HEMENWAY LANE - EDGERTON, WI 53534

A300

5

4

3

2

1

This project, like most OpeningDesign's projects, is open source (Attribution-ShareAlike 4.0 International=CC-BY-SA 4.0)---freely available to any party for future use...assuming the terms such as Attribution and ShareAlike are honored.

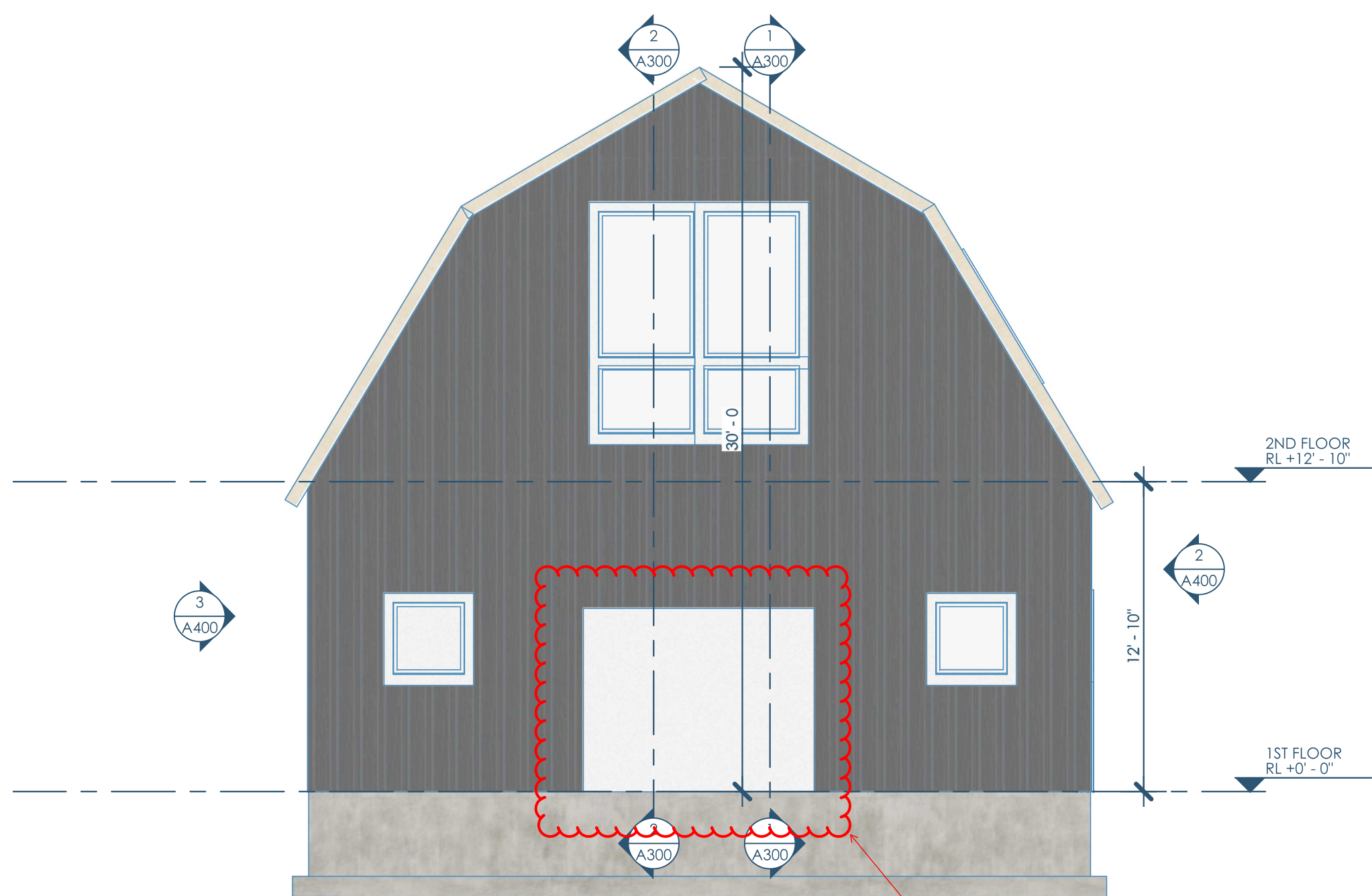

1/A400 ELEVATION - EAST
3/16"=1'-0"

currently this is just an opening... will coordinate with owner, in what the would like to do here - whether fill it in, or add windows.

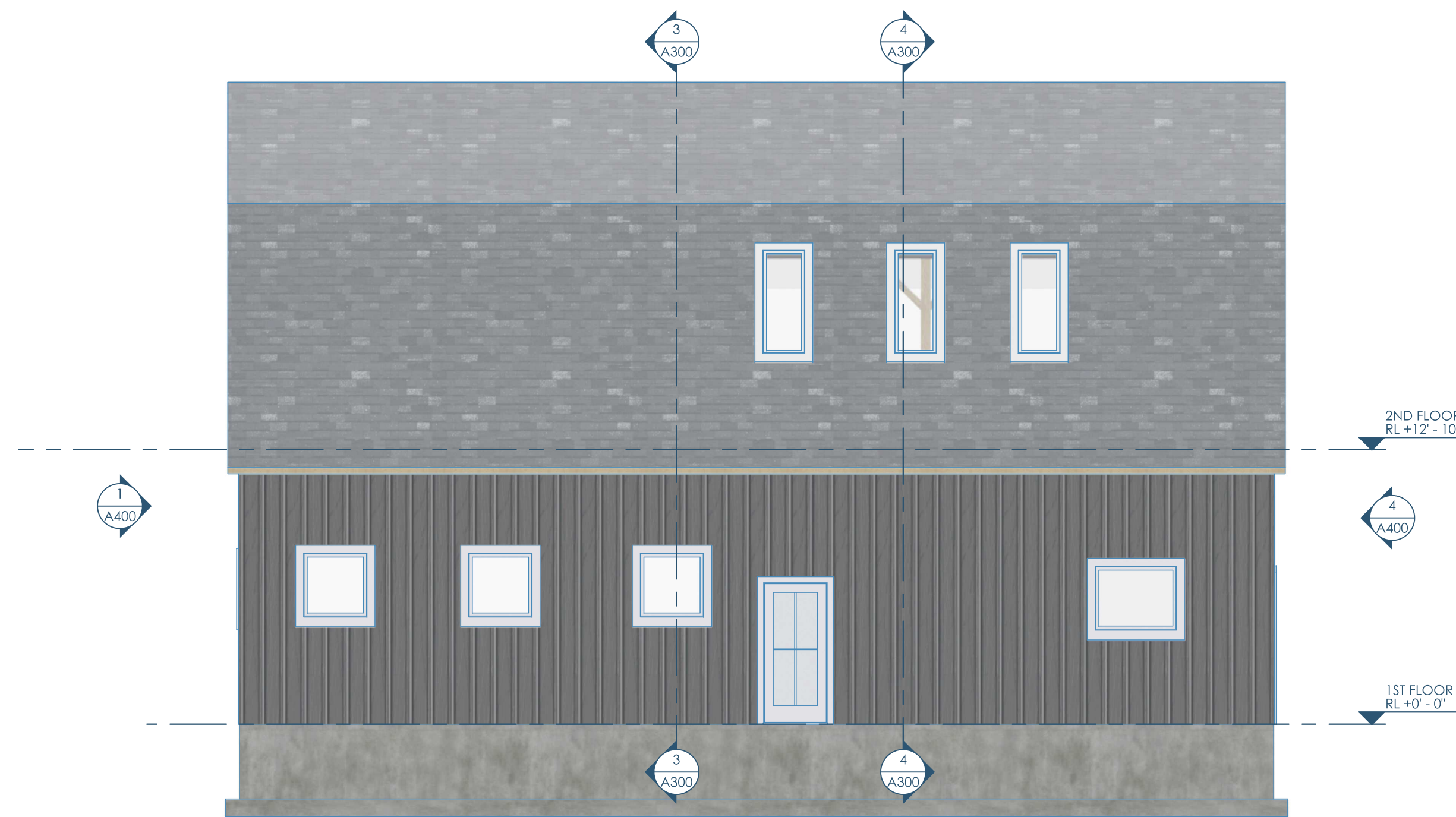

2/A400 ELEVATION - NORTH
3/16"=1'-0"

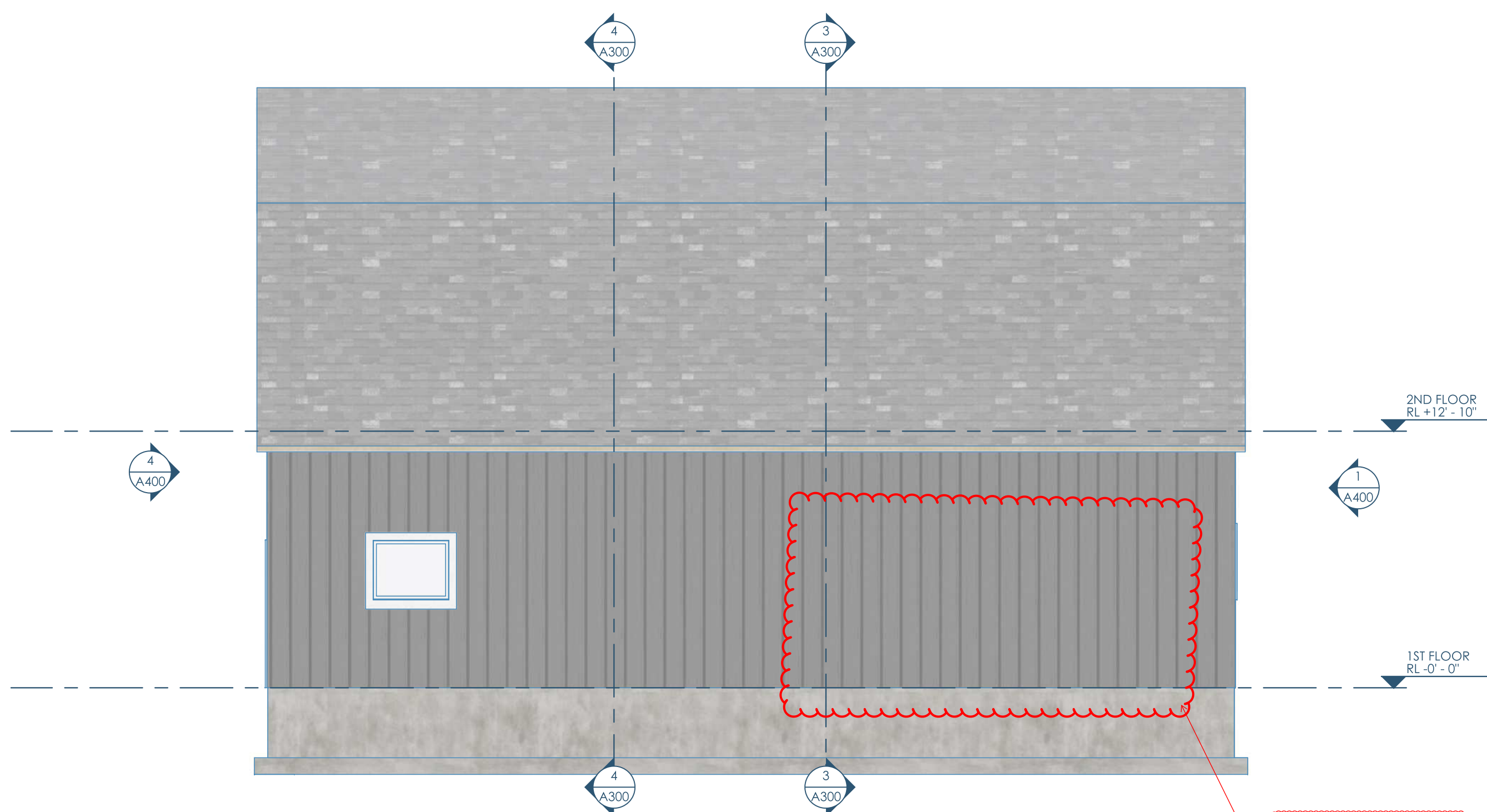

3/A400 ELEVATION - SOUTH
3/16"=1'-0"

the owner would like to put a door and some windows over here... this is pending column will remain.

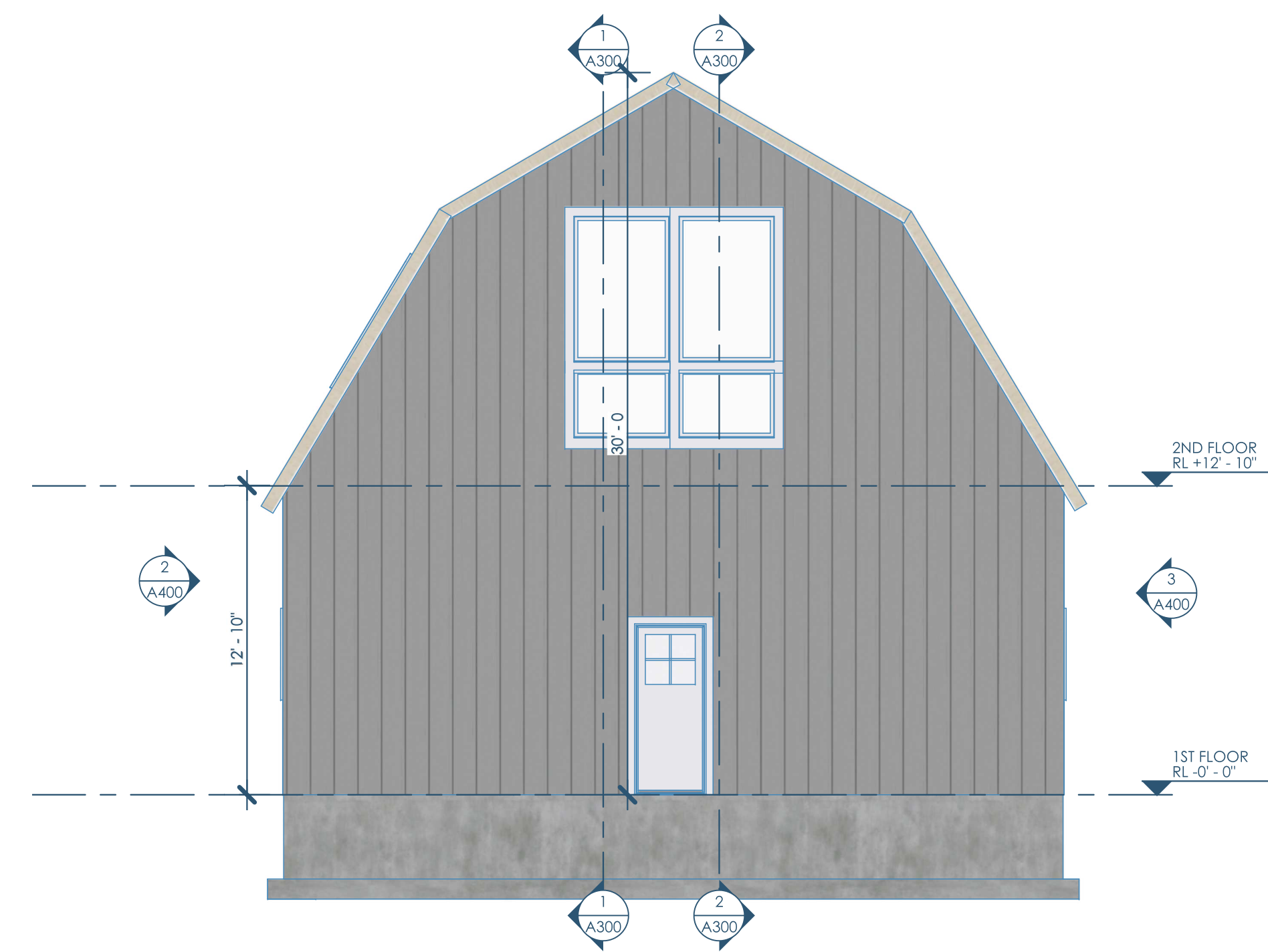

4/A400 ELEVATION - WEST
3/16"=1'-0"



Owner: Kenlyn/Marquis German Shepherd Dogs
11714 N Eastman Rd
Edgerton, WI 53534-9051
Kentboylesgsd@aol.com | 608.884.8355

Structural: Ennovation
PO Box 148
Orfordville, WI 53576
ktrey@ennovationbuilt.com | 608.212.6998

Architect: OpeningDesign
17 S Fairchild | FL 7
Madison, WI 53703
ryan@openingdesign.com | 773.425.6456

ELEVATIONS
BARN RELOCATION
389 E HEMENWAY LANE - EDGERTON, WI 53534

A400

This project, like most OpeningDesign's projects, is open source (Attribution-ShareAlike 4.0 International-CC BY-SA 4.0)-freely available to any party for future use, assuming the terms such as Attribution and ShareAlike are honored.

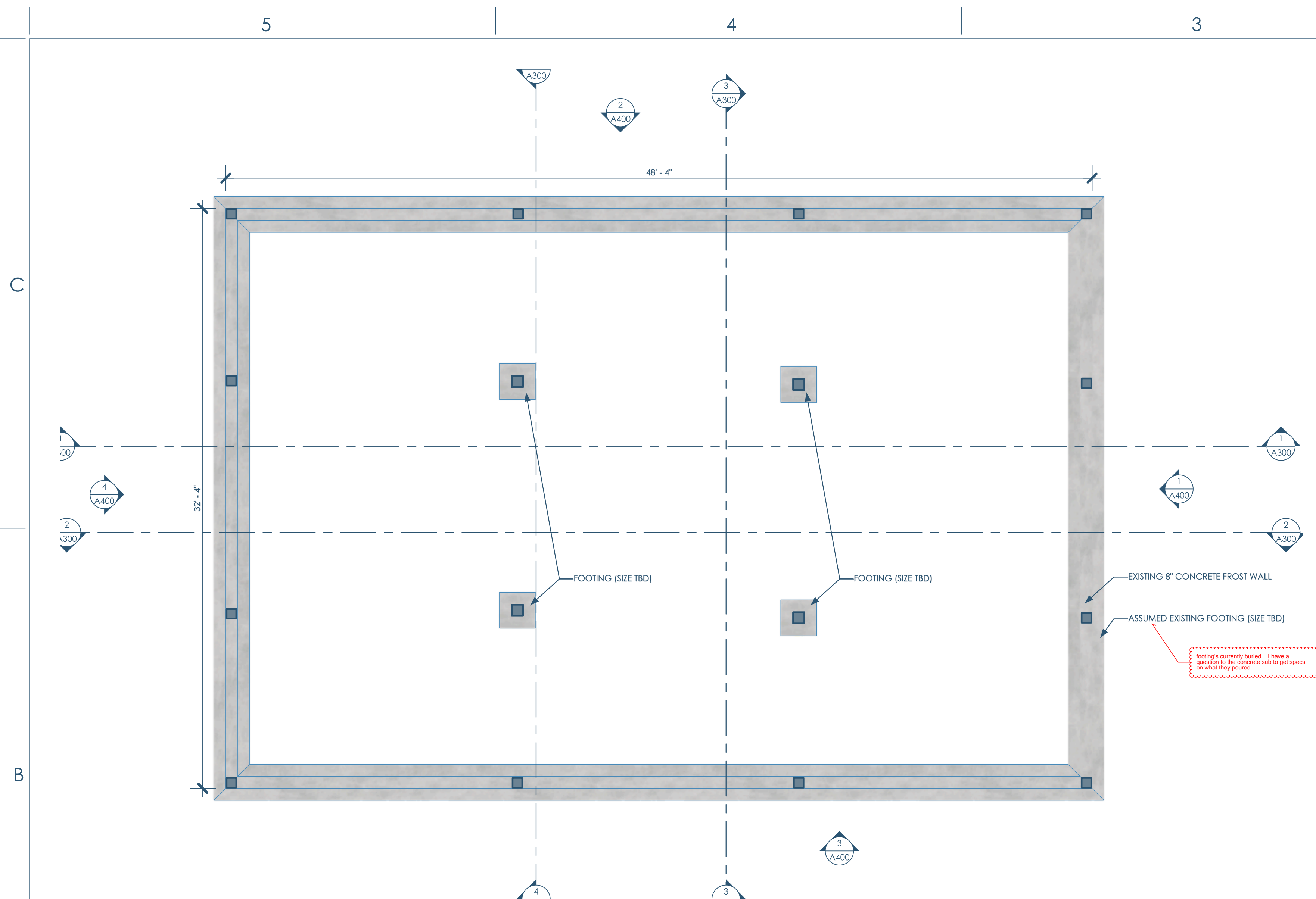

1/S001 FOUNDATION PLAN
1/4"=1'-0"

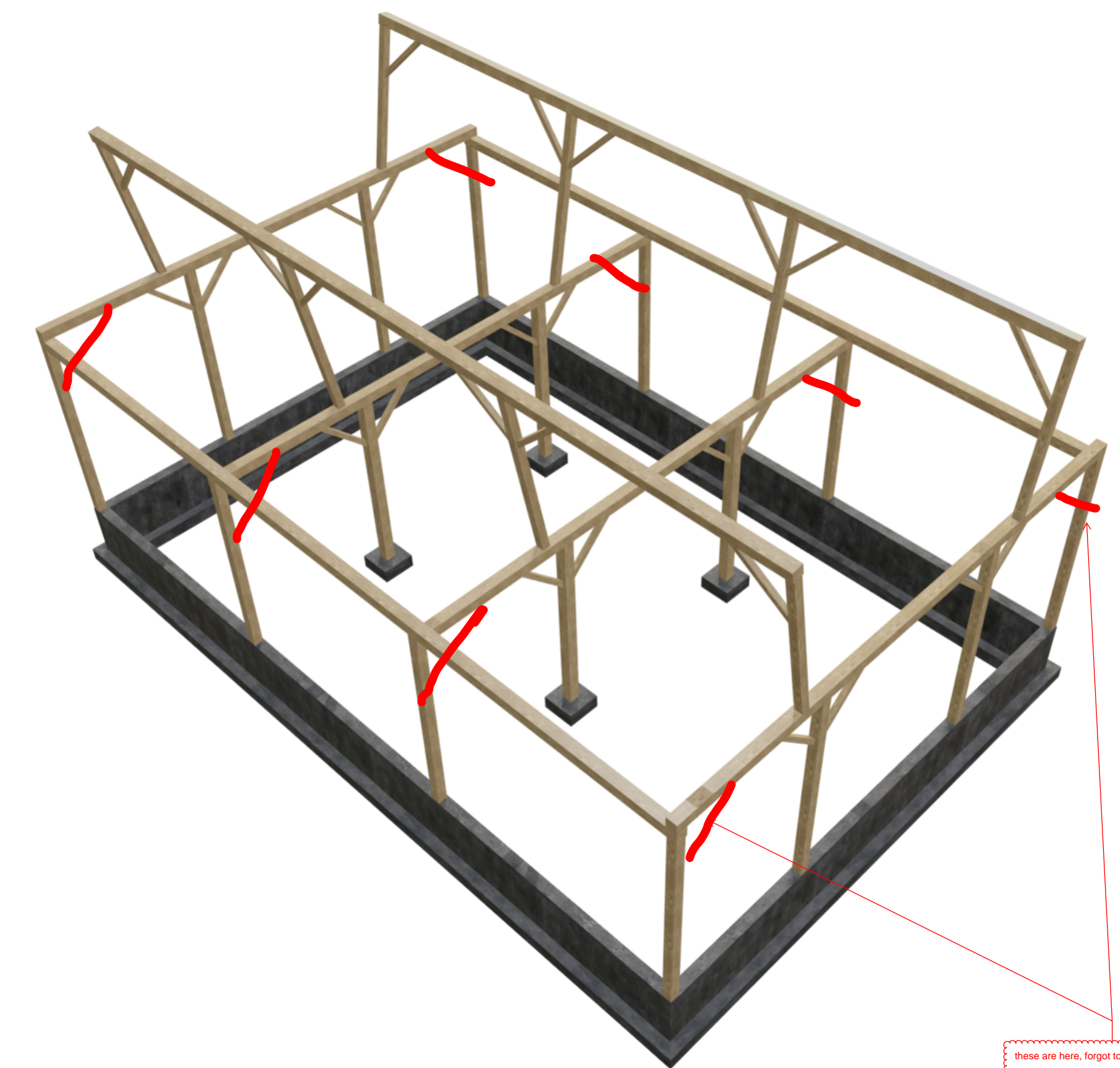

2/S001 STRUCTURE



Owner: Kenlyn/Marquis German Shepherd Dogs
 11714 N Eastman Rd
 Edgerton, WI 53534-9051
 Kentboylesgsd@aol.com | 608.884.8355

Structural: Ennovation
 PO Box 148
 Orfordville, WI 53576
 ktrey@ennovationbuilt.com | 608.212.6998

Architect: OpeningDesign
 17 S Fairchild | FL 7
 Madison, WI 53703
 ryan@openingdesign.com | 773.425.6456

FOUNDATION PLAN
BARN RELOCATION

389 E HEMENWAY LANE - EDGERTON, WI 53534

S001

This project, like most OpeningDesign's projects, is open source (Attribution-ShareAlike 4.0 International=CC-BY-SA 4.0) - freely available to any party for future use, assuming the terms such as Attribution and ShareAlike are honored.