

5B/A400 ELEVATION - EAST
3/16"=1'-0"

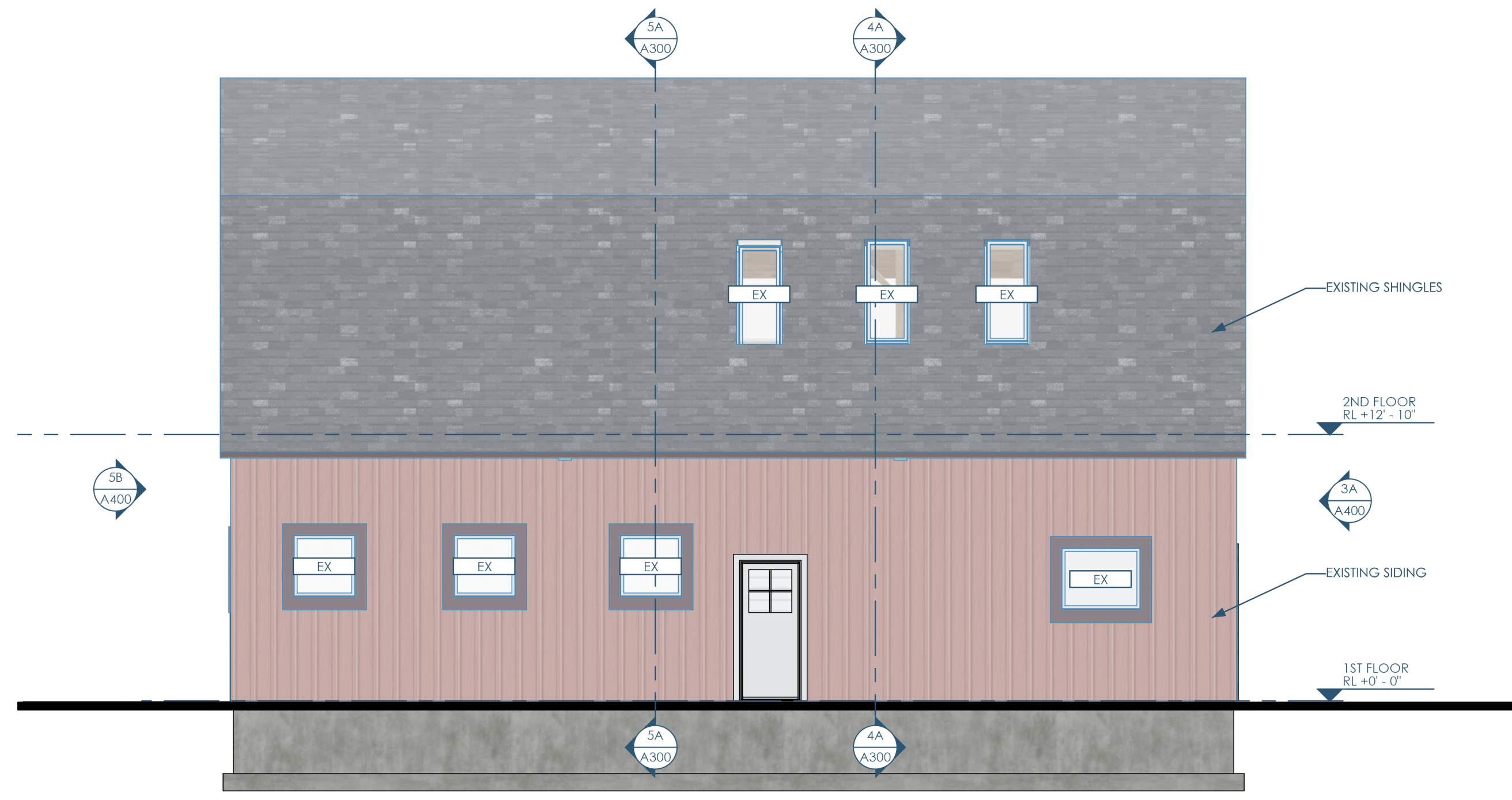

3B/A400 ELEVATION - NORTH
3/16"=1'-0"

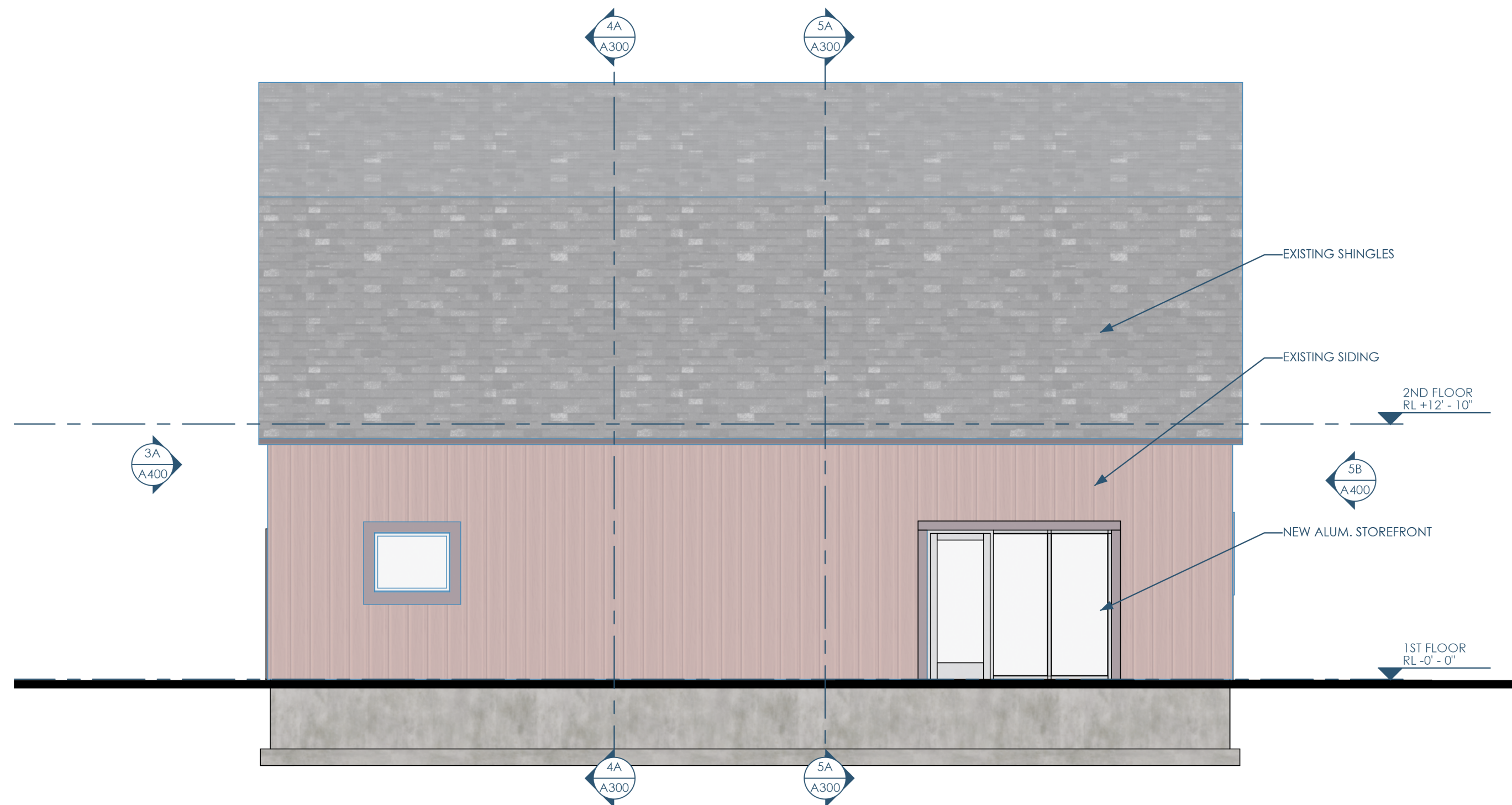

5A/A400 ELEVATION - SOUTH
3/16"=1'-0"

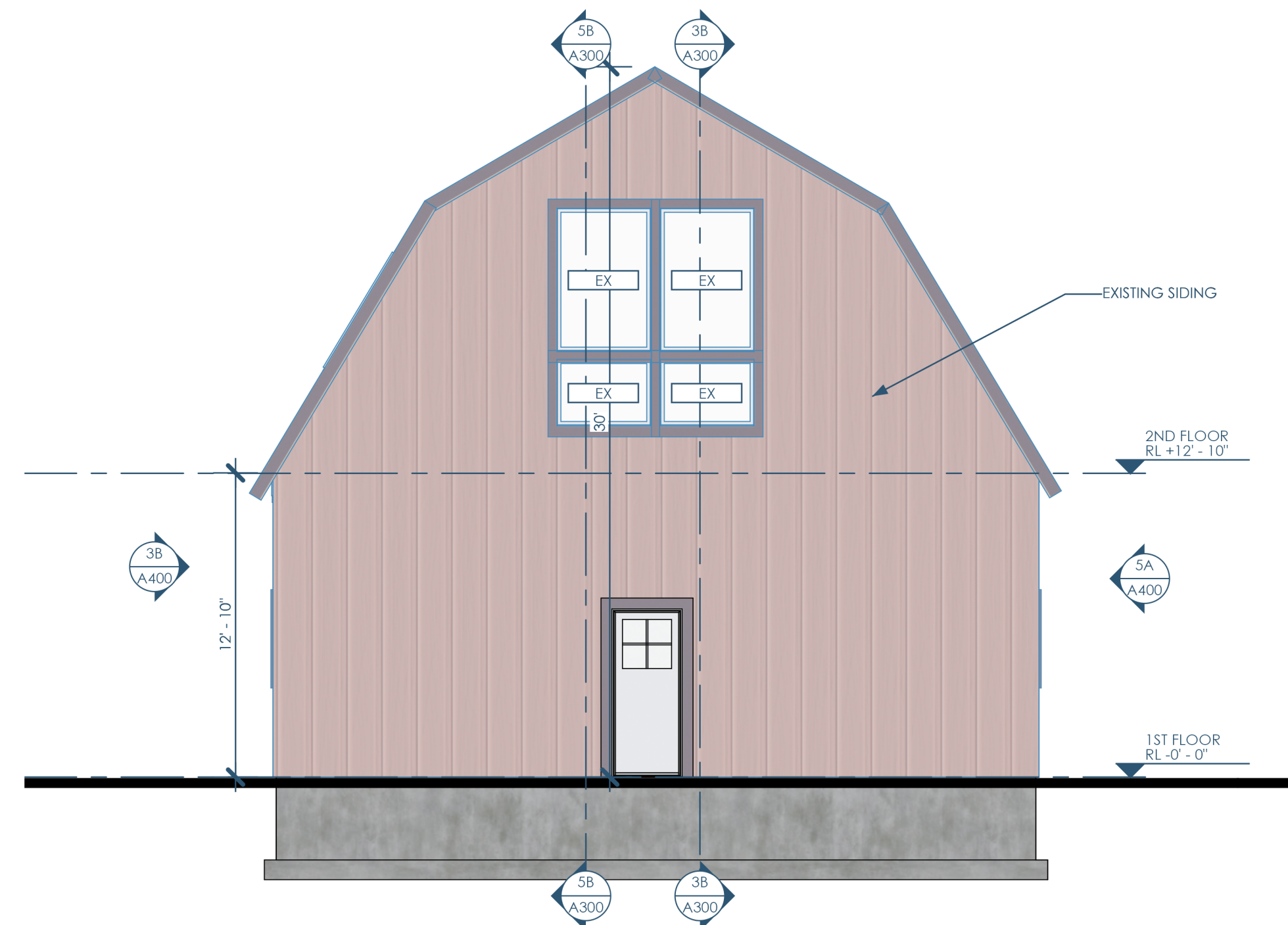

3A/A400 ELEVATION - WEST
3/16"=1'-0"



Owner: Kenlyn/Marquis German Shepherd Dogs
 11714 N Eastman Rd
 Edgerton, WI 53534-9051
 kentboylesgsd@aol.com | 608.884.8355

Structural: Ennovation
 PO Box 148
 Orfordville, WI 53576
 ktrey@ennovationbuilt.com | 608.212.6998

Architect: OpeningDesign
 17 S Fairchild | FL 7
 Madison, WI 53703
 ryan@openingdesign.com | 773.425.6456

ELEVATIONS
 BARN RELOCATION
 389 E HEMENWAY LANE - EDGERTON, WI 53534
A400

This project, like most OpeningDesign's projects, is open source. (Attribution-ShareAlike 4.0 International=CC-BY-SA 4.0)=freely available to any party for future use, assuming the terms such as Attribution and ShareAlike are honored.