

2/A100 FLOOR PLAN - 1ST FLOOR
1/4"=1'-0"

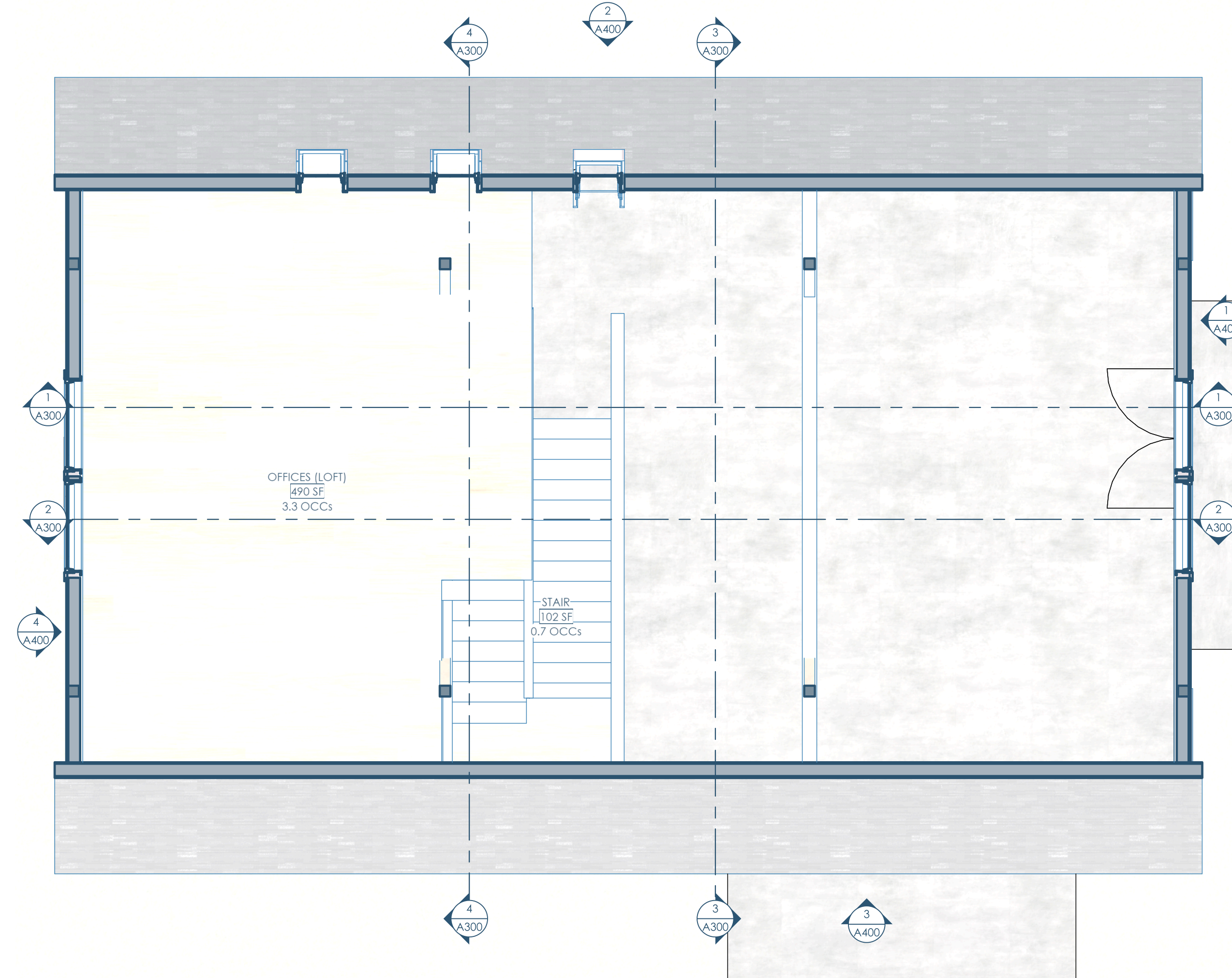

2/A100 FLOOR PLAN - 2ND FLOOR
1/4"=1'-0"

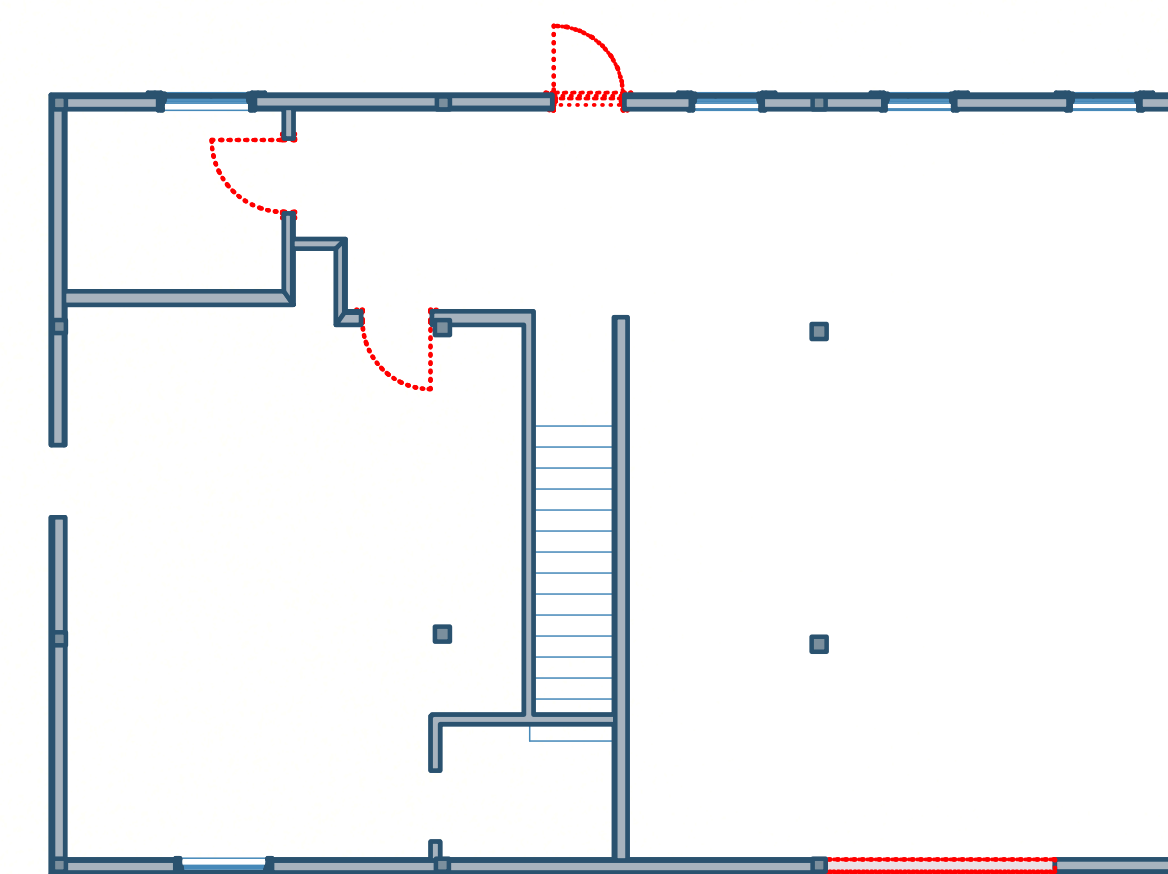

3/A100 DEMOLITION PLAN
1/8"=1'-0"



Owner: Kenlyn/Marquis German Shepherd Dogs
11714 N Eastman Rd
Edgerton, WI 53534-9051
Kentboylesgsd@aol.com | 608.884.8355

Structural: Ennovation
PO Box 148
Orfordville, WI 53576
ktrey@ennovationbuilt.com | 608.212.6998

Architect: OpeningDesign
17 S Fairchild | FL 7
Madison, WI 53703
ryan@openingdesign.com | 773.425.6456

FLOOR PLANS
BARN RELOCATION

389 E HEMENWAY LANE - EDGERTON, WI 53534

A100

This project, like most OpeningDesign's projects, is open source (Attribution-ShareAlike 4.0 International-CC BY-SA 4.0)-freely available to any party for future use, assuming the terms such as Attribution and ShareAlike are honored.