

**GENERAL NOTES**

- A CONTRACTOR TO COORDINATE & REVIEW ALL CONSTRUCTION DOCUMENTS & DETERMINE THE EXTENT OF WORK & BECOME FAMILIAR WITH THEM THOROUGHLY BEFORE PERFORMING ANY WORK. BY THE ACT OF SUBMITTING A BID, THE CONTRACTOR WILL BE DEEMED TO HAVE COMPLIED WITH THE FOREGOING TO HAVE ACCEPTED SUCH CONDITIONS AND TO HAVE MADE ALLOWANCES THEREFORE IN PREPARING HIS BID.
- B CONTRACTOR TO VERIFY ALL EXISTING CONDITIONS IN FIELD PRIOR TO WORK & NOTIFY THIS OFFICE IN CASE OF DISCREPANCIES BEFORE PROCEEDING. WORK IS TO BE EXECUTED SO AS NOT TO DISTURB EXISTING STRUCTURAL & ROOFING SYSTEMS. (EXCEPT WHERE NOTED)
- C SUBMIT WRITTEN REQUEST IN ADVANCE OF CUTTING OR ALTERING ELEMENTS WHICH AFFECT:
  - 1. STRUCTURAL INTEGRITY OF ELEMENT
  - 2. INTEGRITY OF WEATHER EXPOSED OR MOISTURE RESISTANT ELEMENTS
- D IF CUTTING AND/OR ALTERING ANY STRUCTURAL ELEMENT OF THE BUILDING IS NECESSARY, A STRUCTURAL ENGINEER'S DESIGN FOR IT OR A STRUCTURAL ENGINEER'S STAMP OF APPROVAL STATING THE PROPOSED WORK IS SATISFACTORY, SHALL BE SUBMITTED TO THE OWNER FOR APPROVAL.
- E PATCH ALL PENETRATIONS FINISH TO MATCH ADJACENT SUBSTRATE AS REQUIRED.
- F CONTRACTOR SHALL NOTIFY POTBELLY SANDWICH WORK OF EXISTING CONDITIONS THAT ARE EXPOSED DURING CONSTRUCTION THAT MAY AFFECT OR INTERFERE WITH ANY PROPOSED WORK.
- G ALL DIMENSIONS SHOWN AS EXISTING SHOULD BE FIELD VERIFIED BY CONTRACTOR PRIOR TO BID.
- H DEMOLITION AREAS SHOWN ARE APPROXIMATE GO TO VERIFY WITH CONSTRUCTION DRAWINGS PRIOR TO DEMOLITION.
- J SHORING & BRACING OF EXISTING CONSTRUCTION BEFORE DURING & AFTER TO BE IN ACCORDANCE WITH LOCAL CODES & PRACTICE.

**LEGEND**

- INDICATES EXISTING TO BE REMOVED
- INDICATES EXISTING TO REMAIN

**EXISTING DECOR NOTES**

- A CAREFULLY REMOVE ALL SIGNAGE, ARTWORK, DÉCOR, FURNITURE, ETC. FROM WORK AREA (WALLS, CASEWORK, LOFT, ETC.) PRIOR TO DEMOLITION. SALVAGE AND STORE ALL ITEMS SECURELY, FOR REUSE. UPON PROJECT COMPLETION ANY UNUSED, ARTWORK, DÉCOR, FURNITURE, ETC. SHALL BE RETURNED TO POTBELLY SANDWICH SHOP (ROCKWELL).

**KEY NOTES**

- 1 CAREFULLY REMOVE ALL SIGNAGE, ARTWORK, DÉCOR, FURNITURE, ETC. FROM WORK AREA (WALLS, CASEWORK, ETC.) PRIOR TO DEMOLITION. SALVAGE AND STORE ALL ITEMS SECURELY FOR REUSE. UPON PROJECT COMPLETION, ANY UNUSED ARTWORK, DÉCOR, FURNITURE, ETC. SHALL BE RETURNED TO POTBELLY SANDWICH SHOP (ROCKWELL).
- 2 REMOVE EXISTING PAPER TOWEL DISPENSERS AT HAND SINKS IN SERVICE AREA AND PREP ROOM (QTY 2).
- 3 REMOVE PREP TO SERVICE LINE DOOR. PREP FOR NEW ELIASON DOOR. EXISTING DOOR JAMB TO REMAIN.
- 4 NOT USED
- 5 REMOVE EXISTING SHAKE STATION, INCLUDING SINK, REFRIGERATED CABINETS, DIPPING CASE AND DIPPERWELL.
- 6 REMOVE COUNTERTOP AT POS. PREP FOR NEW CORIAN COUNTERTOPS.
- 7 REMOVE SOUP WARMER. SET ASIDE FOR RELOCATION.
- 8 REMOVE BACKLINE BASE CABINETS AND ASSOCIATED BASE.
- 9 REMOVE EXISTING DÉCOR PANELS FROM BACKLINE CABINETS (QTY 2).
- 10 NOT USED
- 11 REMOVE EXISTING LARGE TRASH ENCLOSURE.
- 12 REMOVE EXISTING BACK LINE UPPER CABINERY ABOVE SHAKE STATION. PREP FOR NEW.
- 13 REMOVE MOSAIC TILE AT COLUMN IN SERVICE LINE. PREP FOR NEW TILE.
- 14 REMOVE WALLCOVERING FROM FACE OF POS CABINET.
- 15 REMOVE WALLCOVERING AS INDICATED ON THE PLAN. PREP FOR NEW.
- 16 REMOVE "SANDWICH MAKERS ONLY" VINYL ON CORRIDOR/PREP DOOR. PREP FOR NEW.
- 17 REMOVE SPINDLES FROM BOOTH TOPS AT LOFT. REFINISH TO LIKE NEW CONDITION.
- 18 REMOVE SPINDLES FROM END OF LOFT ON TOP. NOT AT MUSICIAN AREA.
- 19 REMOVE TABLES AND CHAIRS AS INDICATED ON THE PLAN.
- 20 REMOVE EXISTING FIXED TABLE BASES AS INDICATED ON THE PLAN.
- 21 REMOVE LIGHT FIXTURES AS INDICATED ON THE PLAN.
- 22 REMOVE SWAGGED LIGHT FIXTURES AS INDICATED ON THE PLAN. SEND BACK TO ROCKWELL FOR REUSE.
- 23 REMOVE EXISTING STOVE AND SET ASIDE FOR RELOCATION.
- 24 REMOVE WHITE TRIM AT WALLCOVERING SEPARATION ABOVE CEDAR PANELS.
- 25 REMOVE S/S TABLE IN BOH.
- 26 EXISTING BOOKCASE TO BE REMOVED AND HELD FOR RELOCATION.

-VERIFY EXISTING CONDITIONS ON-SITE.  
 -EQUIPMENT, MATERIALS, AND FINISHES TO REMAIN SHALL BE REFURBISH TO LIKE-NEW CONDITION.  
 -PROTECT STRUCTURAL COLUMNS.  
 -PROTECT AND MAINTAIN MALL COMMON AREAS.  
 -ALL DEMO BY TENANT AT TENANT'S EXPENSE.  
 -PATCH AND REPAIR WALLS PER LOCAL CODE REQUIREMENTS.  
 -COORDINATE ROOF PENETRATIONS, SPRINKLER MODIFICATIONS, WORK IN ELECTRICAL ROOMS, SMOKE EVACUATION, AND FLOOR PENETRATIONS WITH MALL OPS MGR PRIOR TO START OF WORK.  
 -ALL WORK SHALL COMPLY WITH LEASE AGREEMENT.  
 -COORDINATE BARRICADE CONSTRUCTION AND GRAPHICS WITH MALL TEAM.

01 DEMOLITION PLAN

NORTH  
  
 SCALE: 1/4" = 1'-0"



NOTE: VERIFY ALL DIMENSIONS AND CONDITIONS PRIOR TO CONSTRUCTION. THE CONTRACTOR SHALL BE RESPONSIBLE FOR OBTAINING ALL NECESSARY PERMITS AND APPROVALS FROM THE CITY OF CHICAGO AND THE STATE OF ILLINOIS.

MAD-WEST TOWNE MALL #107  
 112 W TOWNE MALL  
 MADISON, WI 53719  
 PROJECT NUMBER: MAD / WEST TOWNE MALL #107

ISSUE DATE	
ISSUE	DATE
ISSUE FOR BID	12/12/2017

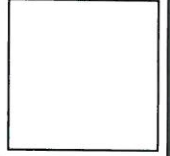

SHEET TITLE  
**DEMOLITION PLAN**

SHEET NUMBER  
**D1.0**

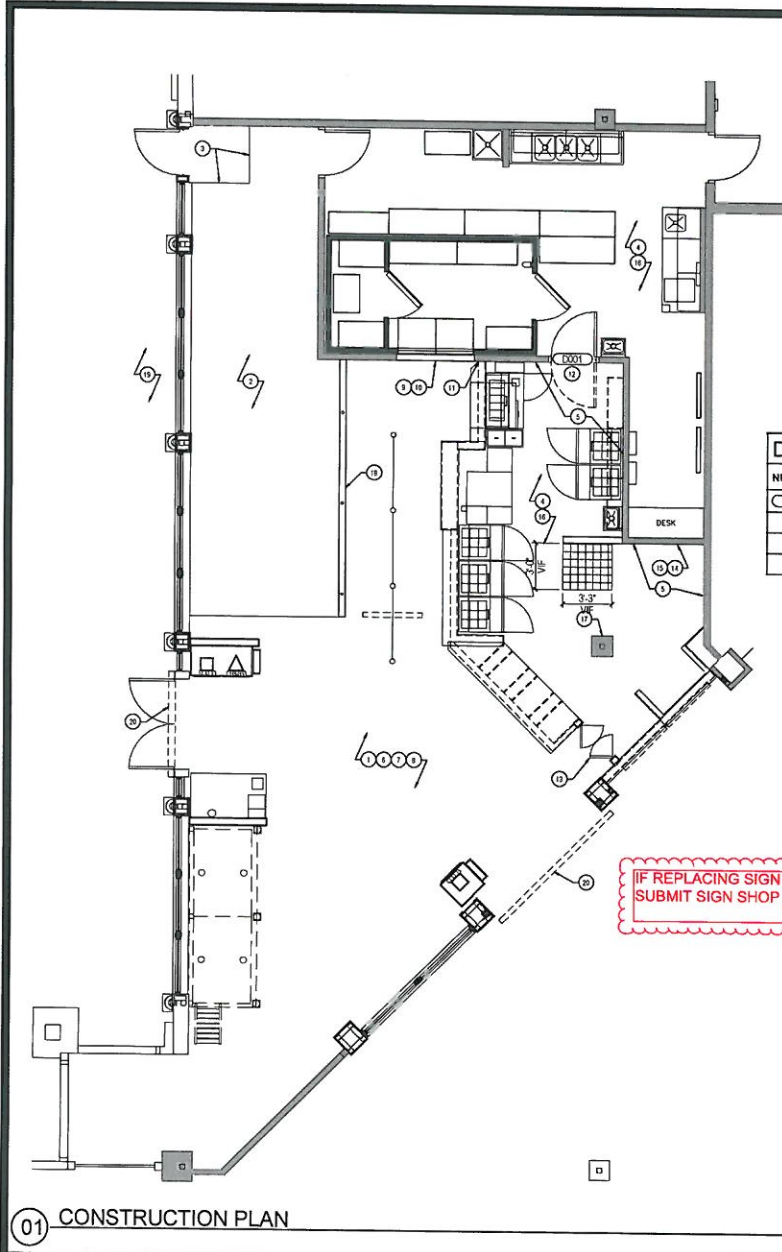

**DOOR TYPE**

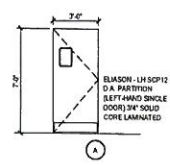

**DOOR HARDWARE**

**SET #1 AT SERVICE/PREP DOOR TYPE A**  
 HARDWARE CONTACT ELIASON FOR MORE INFORMATION ITEM NO. SCP12 (POTBELLY)  
**CONTACT:**  
 BOB WALKER  
 708.426.1105 (PH)  
 209.815.1105 (M)  
 RWALKER@ELIASONCORP.COM

**SET #2 AT ENTRY DOOR TYPE GD**  
 REUSE EXISTING OR MATCH NEW TO EXISTING

**DOOR, FRAME AND HARDWARE SCHEDULE**

NUMBER	LOCATION	NOMINAL SIZE	MATERIALS	FIN.	FRA.	DOOR			HEAD DETAIL	JAMB DETAIL	THRSHLD DETAIL	HARDWARE			REMARKS
						TYPE	PRVD	INSTL				TYPE	PRVD	INSTL	
0001	SERVICE / PREP	2'-0" WIDE OPENING	01P - SOLID CORE		PLAN	EXTD	A	GC	GC			I	GC	012	ELIASON DOOR - DOUBLE ACTION DOOR

**GENERAL NOTES**

- A. GO TO VERIFY ALL DIMENSIONS AND NOTIFY PSW CONSTRUCTION MANAGER OF ANY DISCREPANCIES PRIOR TO CONSTRUCTION
- B. CONTRACTORS SHALL NOT SCALE THESE DRAWINGS FOR CONSTRUCTION PURPOSES
- C. ALL DIMENSIONS ARE TAKEN FROM FACE OF FINISH WALL & INSIDE OF DOOR JAMB UNLESS NOTED OTHERWISE
- D. REFER TO SHEET A1.3 FLR FURNITURE, EQUIPMENT & SHELVING
- E. PROVIDE FIRE TREATED WOOD BLOCKING WHERE REQUIRED.

**DOOR NOTES (IF APPLIES)**

- A. REFER TO DOOR SCHEDULE AND DETAILS FOR MORE INFORMATION
- B. ALL MEANS OF EGRESS DOOR OPENING HARDWARE SHALL BE OPERATED BY A SINGLE HAND WITHOUT MEANS OF TIGHT GRIPPING, PINCHING OR TWISTING OF THE WRIST. ALL DOORS EQUIPPED WITH PANIC HARDWARE MUST MAINTAIN A 2" CLEAR WIDTH. MINIMUM EFFORT TO OPERATE DOOR SHALL NOT EXCEED:
  - A. 85 LBF (37.7N) FOR EXTERIOR DOORS
  - B. 50 LBF (22.2N) FOR INTERIOR DOORS
- C. DOORS INDICATED AS PART OF THE REQUIRED MEANS OF EGRESS SHALL HAVE HARDWARE WHICH IS READILY OPERABLE FROM THE EGRESS SIDE WITHOUT THE USE OF A KEY, SPECIAL KNOWLEDGE OR SPECIAL EFFORT

**KEY NOTES**

1. GRIND DOWN EXISTING COLOR AND REFINISH EXISTING CONCRETE FLOORS. REPAIR ANY CRACKS AND GOUGES AS NECESSARY.
2. PATCH AND REPAIR WOOD FLOORING WHERE NECESSARY. SAND, REFINISH AND SEAL.
3. REPAIR WOOD TRANSITION AT MOSIAC TILE LANDING AT SINGLE ENTRY EXTERIOR DOOR.
4. DEEP CLEAN AND REGROUT QUARRY TILE AT SERVICE LINE AND PREP ROOM AS NEEDED. REPLACE ANY TILES THAT ARE MISSING, BROKEN OR HAVE COME LOOSE.
5. DEEP CLEAN AND REGROUT CERAMIC WALL TILE AT SERVICE LINE. REPLACE ANY TILES THAT ARE MISSING, BROKEN OR HAVE COME LOOSE. SPECIFICALLY, REMOVE GLUE ON WALL TILE AT SOUP CABINET.
6. PATCH AND REPAIR ALL WALLS TO MATCH EXISTING SURFACE TYPE.
7. REPAIR OR REPLACE ALL BEAD BOARD, CEDAR PLANK, WOOD TRIM, WOOD MOLDING, ETC AS NECESSARY.
8. REPAIR INTERIOR AND EXTERIOR DOORS AND ASSOCIATED HARDWARE AS NECESSARY.
9. REFINISH WOOD SILL AT REACH-IN COOLER. REPLACE IF NECESSARY.
10. REPLACE MISSING OR BROKEN TILE AT REACH-IN COOLER WHERE NECESSARY.
11. INSTALL 1X6 WOOD TRIM FOR PAINT TRANSITION AT SERVICE LINE/QUEUE AREA FROM TOP OF COOLER TRIM TO CEILING.
12. INSTALL NEW DUAL SWING ELIASON DOOR AND ASSOCIATED HARDWARE AT EXISTING OPENING BETWEEN SERVICE AND PREP AREA. INSTALL INTO EXISTING DOOR JAMB. INCLUDE DOOR PULL ON PREP ROOM SIDE.
13. CUT DOWN ROUNDED PORTION OF DOUBLE CAFE DOORS. SAND AND REFINISH TO LIKE NEW CONDITION. REPAIR OR REPLACE HARDWARE AS NECESSARY.
14. ADD NEW ELECTRICAL AND PLUMBING AS NECESSARY FOR INSTALLATION OF NEW SHAKE STATION.
15. SWITCH PLUMBING ON DIPPERWELL LINE TO BE COLD WATER IN LIEU OF HOT WATER.
16. DEEP CLEAN AND RESEAL/RECAULK ALL FLOOR SINKS IN SERVICE LINE AND PREP AREAS.
17. INSTALL S/S CORNER GUARDS AT ALL 4 SIDES OF TILE COLUMN IN SERVICE LINE.
18. RESECURE HALF HEIGHT QUEUE LINE WALL.
19. ASSESS CONDITION OF EXTERIOR STOREFRONT AND REPORT BACK CONDITION TO PSW REP.
20. ASSESS CONDITION OF SIGNAGE AND REPORT BACK TO PSW REP.

IF REPLACING SIGN TENANT TO SUBMIT SIGN SHOP DRAWINGS.



SCALE: 1/4" = 1'-0"

01 CONSTRUCTION PLAN



**OHR**  
 OHR CONSULTING, INC.  
 1111 N. WISCONSIN ST. #100  
 CHICAGO, IL 60610  
 WWW.OHRCONSULTING.COM

OWNER: POTBELLY SANDWICH SHOP (POTBELLY) 111 N CANAL STREET, SUITE 850, CHICAGO, IL 60609  
 PROJECT NUMBER: MAD-WEST TOWNE MALL #107

MAD-WEST TOWNE MALL #107  
 112 W TOWNE MALL  
 MADISON, WI 53719

PROJECT NUMBER: MAD-WEST TOWNE MALL #107

ISSUE DATE	
ISSUE	DATE
ISSUE FOR BID	12/12/2017

SHEET TITLE  
**CONSTRUCTION PLAN**

SHEET NUMBER  
**A1.0**

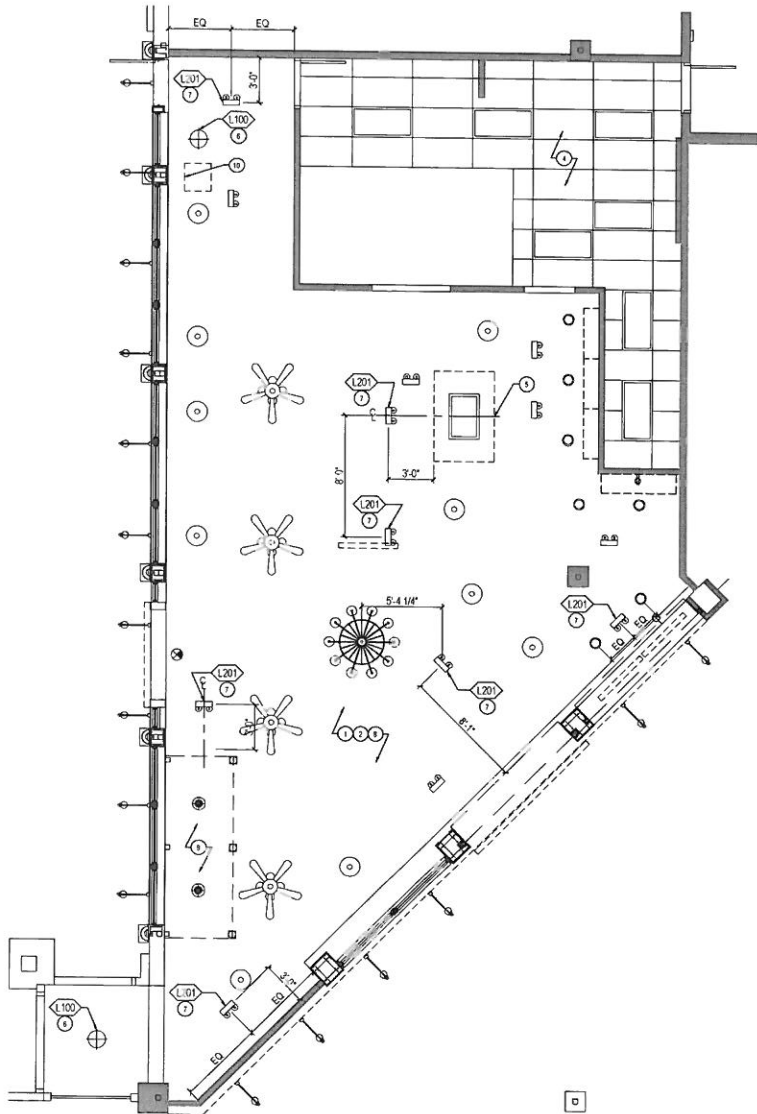

01 REFLECTED CEILING PLAN

SCALE: 1/4" = 1'-0"

**KEY NOTES**

- 1 HIGH DUST AND CLEAN CEILINGS, DUCTWORK AND LIGHT FIXTURES.
- 2 CLEAN ALL DIFFUSERS AND RETURN GRILLS. REPLACE AS NECESSARY.
- 3 NOT USED
- 4 REPLACE ANY DAMAGED CEILING TILES IN PREP AREA.
- 5 BUFF AND POLISH COPPER HOOD TO LIKE NEW CONDITION.
- 6 INSTALL NEW CEILING LIGHTING IN EXISTING FIXTURE LOCATIONS. ANY NEW (L201) FIXTURES TO BE WHITE FINISH.
- 7 INSTALL LIGHTING AND ELECTRICAL IN NEW LOCATIONS AS INDICATED ON THE PLAN.
- 8 REPLACE ALL LAMPS IN EXISTING FIXTURES WITH LED.
- 9 PAINT CEILING AT LOFT PT-04.
- 10 REPLACE 1X2 WOOD TRIM AT CEILING VENT WHERE MISSING.

**GENERAL NOTES**

- A REFER TO SHEET A2.0 FOR LIGHT FIXTURE SCHEDULE
- B REFER TO SHEET A2.0 FOR SIGNAGE SCHEDULE
- D ALL MECHANICAL DIFFUSERS AND SUPPLY GRILLES TO BE PAINTED TO MATCH JOINT PAINTING MATERIAL
- F ALL EXPOSED DUCTWORK, BEAMS, JOISTS, DECKING, PIPES, CONDUIT, ETC. AT CEILING SPACE THROUGHOUT DINING & QUELINES AREAS SHALL BE PAINTED AS NOTED
- G ALL DIMENSIONS ARE FROM WALL FINISH TO WALL FINISH
- H PROVIDE ADEQUATE STRUCTURAL SUPPORT FOR EACH FIXTURE
- J CONFIRM RECEIPT AND STOVE FIXTURES UPON ARRIVAL AT SITE
- K PROVIDE AND INSTALL CONDUIT, JBOXES, AND WIRING FOR ALL FIXTURES
- L COORDINATE LOCATIONS OF EMERGENCY LIGHTING AT BACK SERVICE LINE WITH INTERIOR ELEVATIONS



MAD-WEST TOWNE MALL #107  
 112 W TOWNE MALL  
 MADISON, WI 53719  
 PROJECT NUMBER: MAD-WEST TOWNE MALL #107

ISSUE DATE	
ISSUE	DATE
ISSUE FOR BID	12/12/2017

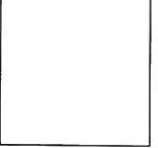

SHEET TITLE  
 REFLECTED  
 CEILING  
 PLAN  
 SHEET NUMBER  
**A1.1**

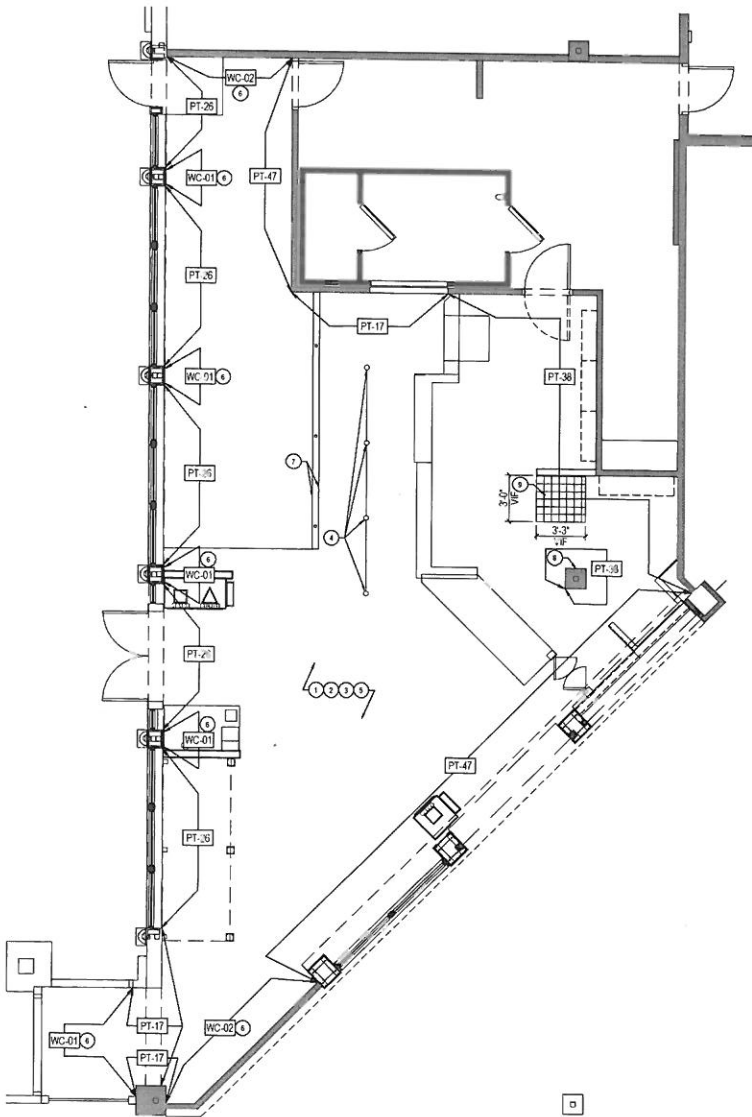

01 FLOOR FINISH PLAN

SCALE 1/4" = 1'-0"

KEY NOTES

- 1 REFINISH OR REPAINT ALL BEADBOARD, TRIM, WOOD MOLDING, ETC. REMOVE CRACKLE FINISH AND PAINT PT-33 WITH ST-16 TOPCOAT, UNO.
- 2 PAINT TRIM ABOVE BEAD BOARD IN DINING ROOM AND TOP OF TILE IN SERVICE LINE. TYPE PT-04
- 3 REPAINT WALLS AS INDICATED ON THE FINISH PLAN. TOUCH UP WALL TEXTURE AS NECESSARY. ALL PAINT FINISHES AT SERVICE AREA SHOULD BE SEMI-GLOSS; ALL PAINT FINISHES IN DINING ROOM SHOULD BE EGGSHELL.
- 4 PAINT ALL QUEUE LINE STANCHIONS PT-10
- 5 PAINT OVER ALL HAND PAINTED GRAPHICS, UNO.
- 6 INSTALL NEW WALLCOVERING AS INDICATED ON THE PLAN.
- 7 REFINISH HALF WALL AT QUEUE LINE (BOTH SIDES) ST-06
- 8 INSTALL NEW WALL TILE (WVT-03) AT COLUMN IN SERVICE LINE BENEATH WOOD TRIM. PAINT ABOVE AS INDICATED ON PLAN.
- 9 INSTALL NEW FLOOR AND WALL TILE AS NEEDED AT SERVICE LINE WHERE BACKLINE CABINET WAS REMOVED.

GENERAL NOTES

- A REFER TO FINISH SCHEDULE FOR MORE INFORMATION
- B ALL FLOORING AND BASE MATERIAL TO BE INSTALLED AS PER PSW SPECIFICATIONS, NO SUBSTITUTIONS
- C ALL CUT TILES TO BE PUMICED SMOOTH
- D PROVIDE LEVELING AGENT AS DEEMED NECESSARY TO ALLOW ACCEPTABLE FINISH FLOOR TILE



OHR

CONSULTING, INC.

1111 South

West

Chicago, IL 60608

312.961.6600

www.ohrinc.com

MAD-WEST TOWNE MALL #107

112 W TOWNE MALL  
MADISON, WI 53719

PROJECT NUMBER: MAD-WEST TOWNE MALL #107

ISSUE DATE	
ISSUE	DATE
ISSUE FOR BID	12/17/2017

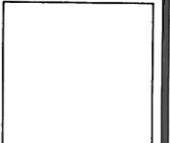

SHEET TITLE  
FINISH  
PLAN  
SHEET NUMBER  
A1.2

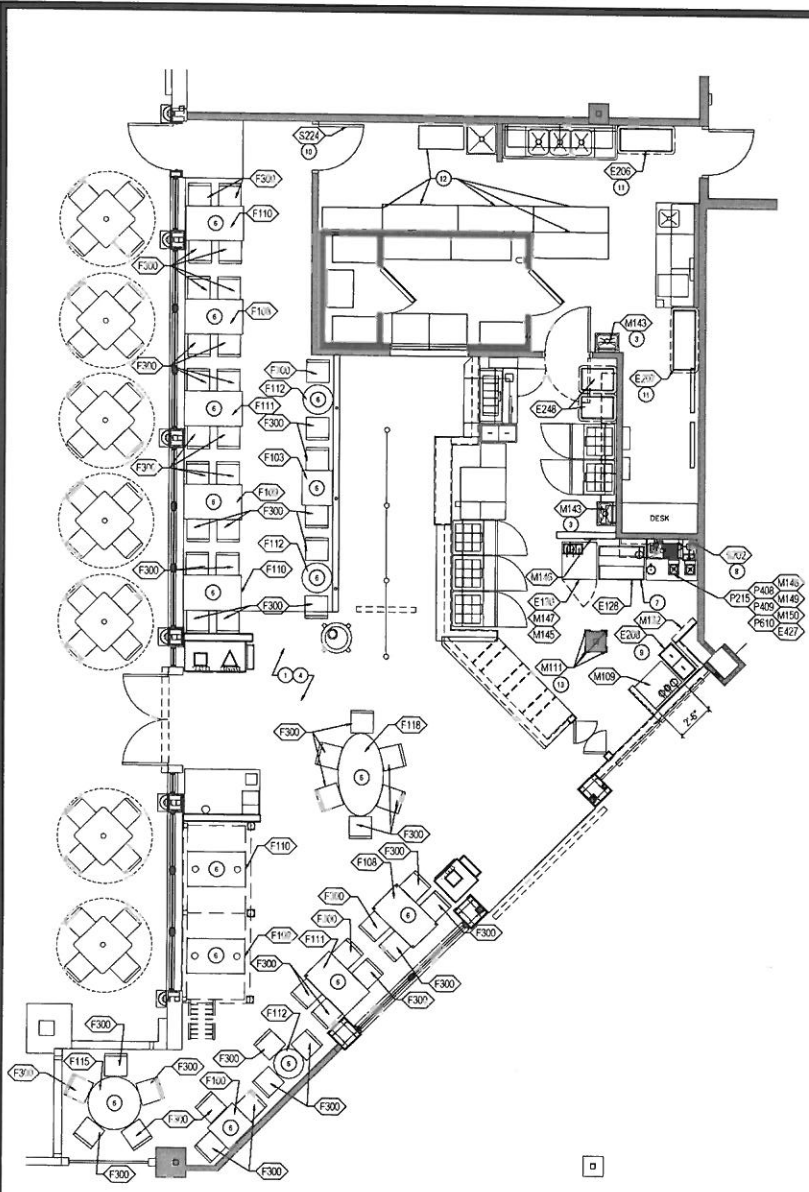

- GENERAL NOTES**
- A REFER TO FF&E SCHEDULES FOR TAG DESIGNATIONS
  - B PLACE NEW NEIGHBORHOOD DECOR AND EXISTING ITEMS AS PER DECOR DRAWINGS
  - C ALL EQUIPMENT AND INSTALLATION TO MEET SDF STANDARDS OR EQUIVALENT
  - D G.C. TO SET EQUIPMENT AND FURNITURE AS PER THIS SHEET. MAINTAIN CLEARANCE WIDTHS AS PER ACCESSIBILITY GUIDELINES AND DIMENSIONS.
  - E WHERE GC IS REQUIRED TO INSTALL ANY FIXED SEATING, TABLES, COUNTERS, ETC., A REMOVABLE CURB IS TO BE TAPPED INTO FLOORING, NOT NAILED.
  - F ALL WOOD TABLE TOPS AND CHAIRS TO BE REUSED ARE TO BE REFINISHED TO MATCH EXISTING.

- KEY NOTES**
- 1 RELOCATE MENU BOARDS AND MARKETING SIGNAGE AS SHOWN ON DECOR DRAWINGS.
  - 2 NOT USED
  - 3 INSTALL NEW PAPER TOWEL DISPENSERS (M143) AT HAND SINKS AT SERVICE LINE AND PREP ROOM (QTY 2).
  - 4 PLACE NEW STOOLS AND CHAIRS AS SHOWN ON THE PLAN.
  - 5 NOT USED
  - 6 PLACE NEW TABLETOP USING EXISTING TABLE BASE AS SHOWN ON PLAN.
  - 7 INSTALL NEW SHAKE STATION CABINETS AND DIPPING CASE AS SHOWN ON THE PLAN.
  - 8 INSTALL NEW STANDARD SIZE DESERT MENU FRAME (ABOVE NEW V200 CABINET) USING EXISTING MENU BOARD PANELS AS INDICATED ON DECOR DRAWINGS.
  - 9 PLACE NEW 55" WK TABLE (CUSTOM), SOUP STAND (E208), AND (2) CUP DISPENSERS (M132) WITH EXISTING SOUP WARMER AS INDICATED ON THE PLAN.
  - 10 INSTALL NEW "SANDWICH MAKERS ONLY" SIGN AT CORRIDOR/PREP DOOR.
  - 11 INSTALL (2) NEW METRO SHELVES IN BOH AS INDICATED ON THE PLAN.
  - 12 INSTALL (6) SETS OF CASTERS AT EXISTING CAMBRO SHELVING UNITS IN BOH.
  - 13 INSTALL S/S CORNER AT EACH CORNER.

- MOUNTING HEIGHTS**
- M151 - SOAP DISPENSER MOUNTED @ 3'-4" A.F.F.
  - M143 - HANDS FREE PAPER TOWEL DISPENSER MOUNTED @ 3'-4" A.F.F.
  - M208 - SANITARY NAPKIN DISPOSAL MOUNTED @ 1'-9" A.F.F.
  - P211 - HAND SINK MOUNTED AT 2'-10" A.F.F.

01 FURNITURE, FIXTURE AND EQUIPMENT PLAN

SCALE: 1/4" = 1'-0"



MAD-WEST TOWNE MALL #107  
 112 W TOWNE MALL  
 MADISON, WI 53719  
 PROJECT NUMBER MAD-WEST TOWNE MALL #107

ISSUE DATE	
ISSUE	DATE
ISSUE FOR BID	12/1/2017

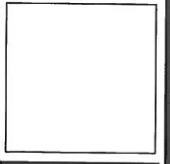

SHEET TITLE  
**FF&E  
 PLAN**

SHEET NUMBER  
**A1.3**

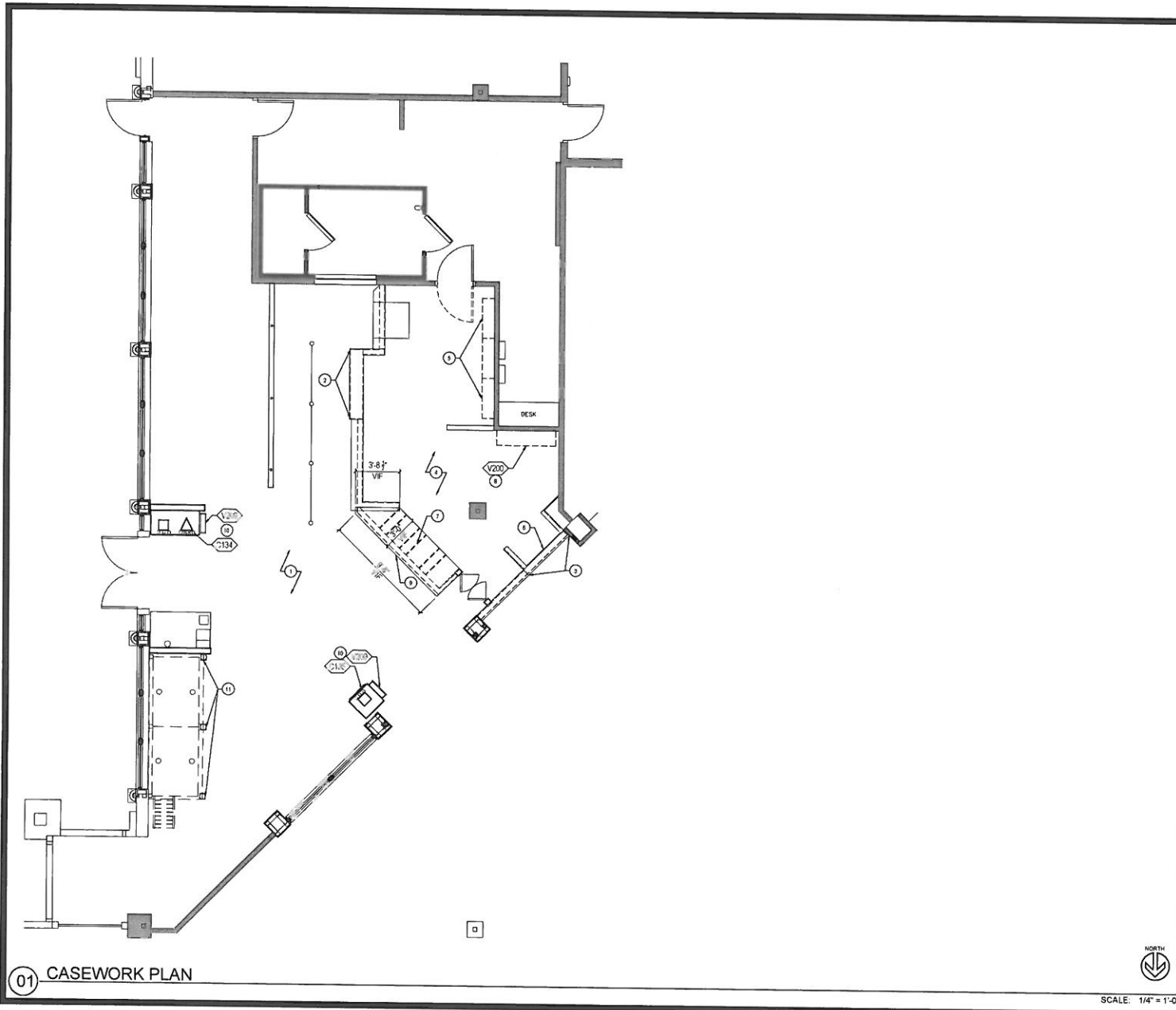

01 CASEWORK PLAN

**KEY NOTES**

- 1 REPAIR AND REFINISH ALL CASEWORK, COUNTERTOPS, AND LEDGES ASSOCIATED WITH THE SERVICE LINE AND DINING ROOM. IF STAINED WOOD, CLEAN AND REFINISH TO MATCH EXISTING. IF PAINTED, PAINT PT-33 WITH ST-16 TOPCOAT. UNO DO NOT PAINT OVER SERVICE LINE MILLWORK, TOUCH UP/REFINISH ONLY.
- 2 REPAIR CHIP CUBBIES PT-17. TOP, SHOEBASE AND BOTTOM PANELS TO BE PAINTED PT-10. REMOVE AND DISCARD ANY EXISTING HARDWARE ON BOTTOM PANELS BEFORE REFINISHING. FINISH ENTIRE CABINET WITH 2 COATS OF CLEAR POLY.
- 2 REPAINT FACE OF ICE CREAM SHROUD PT-04.
- 4 REPAIR ALL EXISTING CABINETS AS NEEDED AND REPLACE ALL CABINET HINGES AND HARDWARE AT SERVICE LINE. INCLUDE NEW PINS FOR INTERIOR SHELVING AS NEEDED.
- 5 INSTALL (4) NEW (46 1/2" X 14") PANEL INSERTS AS SHOWN ON DECOR DRAWINGS.
- 6 INSTALL CHALKBOARD INSERT (SIZE: 52" X 15-1/2") AT OPEN PANEL IN EXISTING ICE CREAM DIPPING CASE SHROUD.
- 7 INSTALL (3) NEW PEPPER DRAWERS AND (2) NEW SHELVES AND HARDWARE INTO EXISTING POS CABINET.
- 8 INSTALL NEW SLIDING WALL CABINET (V200) ABOVE SHAKE STATION. BOTTOM OF CABINET TO SIT ABOVE TRIM, 5-5" MIN HEIGHT (OR IN EXISTING SPACE IF TRIM AND TILE ARE CUT OUT).
- 9 INSTALL NEW CORIAN COUNTERTOP AT EXISTING POS CABINET.
- 10 PLACE (1) NEW LARGE TRASH ENCLOSURE (C134) W/ TRAY HOLDER (V209), AND (1) NEW SMALL TRASH ENCLOSURE (C135) W/ TRAY HOLDER (V209).
- 11 PAINT EXISTING LOFT POSTS PT-04. EXISTING FASCIA TO BE PAINTED PT-18. FINISH W/ 2 COATS OF CLEAR POLY.

**GENERAL NOTES**

- A REFER TO CASEWORK SCHEDULE FOR MORE INFORMATION.
- B GO TO CALK ALL EXPOSED BEAMS, JOINTS, ETC. WITH CLEAR SILICONE SEALANT. DO NOT CALK MOVEABLE CASEWORK PIECES TO WALL.



SCALE: 1/4" = 1'-0"



MAD-WEST TOWNE MALL #107  
 112 W TOWNE MALL  
 MADISON, WI 53719  
 PROJECT NUMBER: MAD-WEST TOWNE MALL #107

ISSUE DATE	
ISSUE	DATE
ISSUE FOR BID	12/12/2017

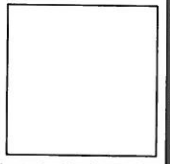

SHEET TITLE  
CASEWORK  
PLAN

SHEET NUMBER  
**A1.4**

EQUIPMENT SCHEDULE												
ITEM #	DESCRIPTION	MANUFACTURER	MODEL #	FINISH	Count	FURN	INSTALL	VOLTS	WATTS	AMP	PLUG	COMMENTS
E129	37" H CREAM DIPPING TUBNET	NELSON	80DP	SS & WHITE ENAMEL	1	VD	VD	115V				
E130	WORKTOP REFRIGERATOR	TRUE	TUC-77	SS	1	VD	VD	115V/60				
E206	DRY STORAGE SHELVING W/ CASTERS: 42" W	FOCUS	SH/ELVES: FF1800 W/4 TRF'S. POSTS: FQ4080 BKH	GREEN EPOXY	1	VD	VD	115V/60		3.9	NEMA 5-15P	CONFIRM HINGE SIDE, W/ SHAKE STATION MODIFICATION
E207	DRY STORAGE SHELVING W/ CASTERS: 48" W	FOCUS	SH/ELVES: FF1800 W/4 TRF'S. POSTS: FQ4080 BKH	GREEN EPOXY	1	VD	VD					INCLUDES CASTERS / FSCASTS
E209	MEATBALL WARMER W/RE SHELVING W/ CASTERS	FOCUS	SH/ELVES: FF1400 W/2 TRF'S (1) 5/8" FLAT SOLID SHELF. POSTS: FQ4030C 3PH	GREY	1	VD	VD					INCLUDES CASTERS / FSCASTS
E248	SUN PAN RACK	CHANNEL MANUFACTURING	481AC	ALUM	2	VD	VD					INCLUDES 143RFS FQ4030C & FSCASTS
E427	COUNTER MOUNTED BLENDER	BLENDETEC	A1-180-435 SMOOTHER DIS W/LL/IDE		2	VD	VD			15		PROVIDE (C) W/LOOSE JARS & (D) RED SPATULAS PER BLENDER

FURNITURE SCHEDULE									
ITEM #	DESCRIPTION	MANUFACTURER	MODEL #	FINISH	Count	FURN	INSTALL	COMMENTS	
F100	24" X 30" TABLE	RETAIL FIXTURE		ST-01	1	VD	OC		
F103	24" X 30" TABLE	FURNIBUB		CUSTOM	1	PSW/HLB	OC		
F108	30" X 48" TABLE	RETAIL FIXTURE		ST-01	2	VD	OC		
F109	20" X 40" TABLE	RETAIL FIXTURE		ST-02	2	VD	OC		
F110	10" X 40" TABLE	RETAIL FIXTURE		ST-03	3	VD	OC		
F111	10" X 40" TABLE	PSW/HLB		CUSTOM	2	PSW/HLB	OC		
F112	24" ROUND TABLE	PSW/HLB		CUSTOM	3	PSW/HLB	OC		
F115	42" ROUND TABLE	PSW/HLB		CUSTOM	1	PSW/HLB	OC		
F118	60" AL FAMILY TABLE	PSW/HLB		CUSTOM	1	PSW/HLB	OC		
F300	CHAIR - INDOOR	BARN FURNITURE	SCHOOLHOUSE DOWNTOWN	MEDIUM FINISH	51	VD	OC		

LIGHTING SCHEDULE												
ITEM #	TYPE	MANUFACTURER	DESCRIPTION	MODEL	LAMP	Count	FURN	INSTALL	VOLTS	WATTS	COMMENTS	
L100	DECORATIVE PENDANT - 1"	CON TEC	SCHOOL HOUSE FIXTURE	CM6601150 W/ P. ASSEMBLY	PHILIPS 9.5A/110V 200-2700 DIM 120V #453924	2	VD	OC	120	23	SEE DETAIL 09A15.2 FIXTURE AND BULB FROM STANDARD ELECTRIC	
L301	DUAL TRACK FIXTURE	CON TEC	MINI FLAT BACK PARABOLICAL HEAD FIXTURE	CTL2130 W/ LACI (B-BLACK) OR (W-WHITE)	(2) GREEN CREATIVE 12 SP/300 0-60M/320750 #11259 (B) OR 12 SP/300 0-60M/320750 #11259 (W)	7	VD	OC	120	30	FIXTURE AND BULB FROM STANDARD ELECTRIC	

MISCELLANEOUS SCHEDULE									
ITEM #	DESCRIPTION	MANUFACTURER	PRODUCT #	FINISH	Count	FURN	INSTALL	COMMENTS	
M100	37" WORK TABLE W/ CASTERS	ELKAY	27D-3-3PL	SS	1	VD	VD	INCLUDES 5" CASTERS	
M111	CORNER GUARD	BY GC	U SHAPED ORL SHAPE. 40% AT TOP 1.57% AT TEE (U-W ALSO BE ANODIZED ALUMINUM)	SS OR ALUM	4	OC	OC	INSTALLED PER PSW LOCATIONS ON DRIBS	
M132	CUP DISPENSER - WALL MOUNT	SAN JAMER	C2-4100M		1	VD	VD		
M143	PAPER TOWEL DISPENSER - AUTOMATIC	TORK	H1 MATIC SYSTEM 551020A BLACK	MOLDED PLASTIC	2	VD	VD		
M145	4" BACK SPLASH	CUSTOM	CUSTOM - 4"X27" 18GA. 316 BACK SPLASH	SS	1	VD	VD		
M146	SINGLE TOUCH STATIONARY DRY PRODUCT DISPENSER	SERVER PRODUCTS	8725 W/ 1" WALL MOUNT BRACKET. 8150 1/2 SIZE JAR. CLEAR. 6120 HINGE LID CLEAR. 81518 SERVING SPOON. CLEAR	SS	1	VD	VD		
M147	PUMP RAIL COMBO	SERVER PRODUCTS	8R-3 8210 W/ 8120 5/8 PUMPS AND 8230 JARS	SS	1	VD	VD		
M148	CUP & LID ORGANIZER	DISPENSE-RITE	LU-10T	POLY	2	VD	VD		
M149	STRAIN HOLDER	DISPENSE-RITE	MSH-1	ACRYLIC	2	VD	VD		
M150	DRAINER BOARD	SSP INC	CUSTOM - 12" X 11"		1	VD	VD		

PLUMBING SCHEDULE																	
ITEM #	DESCRIPTION	MANUFACTURER	MODEL #	FINISH	Count	FURN	INSTALL	VOLTS	WATTS	AMP	PLUG	HW SUPPLY	CW SUPPLY	TW SUPPLY	WASTE	VENT	COMMENTS
P215	SHAKE STATION (RIGHT HAND VERSION)	ELKAY	CUSTOM BACK BEVERAGE COUNTER		1	VD	VD					1/2"					
P413	BUILT IN DIPPER WELL	TAS BRASS	806078-45 W/ 81111 F03	SS	1	VD	VD					1/2"					PROVIDE TEMPERATURE VALVE
P420	RINSER	BLENDETEC	JRE-616 LITTLE BLACK RINSER	SS	1	VD	VD								1/2"		FAUCET INCLUDED
P610	SHAKE STATION FAUCET & TEMPERING VALVE	TAS BRASS	8-9306	CHROME	1	VD	VD					1/2"					

SIGNAGE SCHEDULE										
ITEM #	DESCRIPTION	MANUFACTURER	PRODUCT #	DIMS - HxW	Count	FURN	INSTALL	VOLT	AMP	COMMENTS
S202	DEFIBER MENU BOARD	PSW		31X 54 1/2"	1	PSW	OC			SURROUND ONLY
S207	CLEANING CHECKLIST	PSW			2	PSW	OC			LOCATED IN RESTROOMS
S212A	COMMUNITY BOARD	PSW		36" IS	1	PSW	OC			
S214	WINE SANDWICH MAKERS ONLY SIGN	PSW			1	PSW	OC			
S202	EMPLOYEES MUST WASH HANDS SIGN	PSW		8.5" X 8"	2	PSW	OC			
S224	A W/ CICK	PSW		22 1/2" x 19" framed	1	PSW	OC			
S225	EXTRAS	PSW		19 1/2" x 22" framed	1	PSW	OC			
S226	STAY THE BEAT THE LINE	PSW		22 1/2" x 19" framed	1	PSW	OC			
S228	SHAKES POSTER	PSW		27 1/2" x 37" framed	1	PSW	OC			
S219	DELICIOUS TUNA - LARGE	PSW		FLONG	1	PSW	OC			
S218	PEACE LOVE & POTBELLY HON - SMALL	PSW		FLONG	1	PSW	OC			
S203	OUR SANDWICHES ARE SO GOOD	PSW		27" x 11"	1	PSW	OC			
S213					1					
S230B	TEXAS FLAG	PSW		80" X 30"	1	PSW	OC			FOR TEXAS LOCATIONS ONLY



**OHR**  
OHR CONSULTING INC.  
111 N CANAL STREET, SUITE 850  
CHICAGO, IL 60606  
P: 312.961.0000 F: 312.961.0300  
WWW.POTBELLY.COM

MAD-WEST TOWNE MALL #107  
112 W TOWNE MALL  
MADISON, WI 53719  
PROJECT NUMBER: MAD-WEST TOWNE MALL #107

ISSUE DATE	
ISSUE	DATE
ISSUE FOR BID	10/12/2017

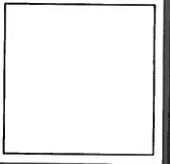

SHEET TITLE  
FF & E  
SCHEDULES  
SHEET NUMBER  
A2.0

ITEM #	DESCRIPTION	MANUFACTURER	SPECIFICATION	SIZE	CROUT	FURN	INSTALL	1:100 SPEC RECORD	COMMENTS
FT01	QUARRY TILE	DALTILE	0064 RED PAVER - SMOOTH SKU #0084661P8	6" X 6"	LATICRETE #45 RAVEN	GC	GC		STANDARD FLOOR TILE AT SERVICE LINE & BOH CONTACT REFERENCE POTBELLY NATIONAL ACCOUNT WHEN ORDERING (P) 877 556 5728 (E) NATIONAL ACCOUNTS@DALTILE.COM
FT13	PORCELAIN TILE	DALTILE	KEYSTONE D317 1" BRILLIANT PORCELAIN HEXAGON SKU #D3171HEXMS1P	1" X 1"	LATICRETE #45 RAVEN	GC	GC		FOR ENTRY VESTIBULE & RESTROOM AS PER DRAWINGS REFERENCE POTBELLY NATIONAL ACCOUNT WHEN ORDERING (P) 877 556 5728 (E) NATIONAL ACCOUNTS@DALTILE.COM
FT14	PORCELAIN TILE	DALTILE	KEYSTONE D311 1" BLACK PORCELAIN HEXAGON SKU #D3111HEXMS1P	1" X 1"	LATICRETE #45 RAVEN	GC	GC		FOR ENTRY VESTIBULE & RESTROOMS AS PER DRAWINGS REFERENCE POTBELLY NATIONAL ACCOUNT WHEN ORDERING (P) 877 556 5728 (E) NATIONAL ACCOUNTS@DALTILE.COM
FT15	CONCRETE TOPPING	SCOFIELD CONCRETE TOPPING	SCOFIELD SELECT SEAL-W SEALANT FLOURE CUT SYSTEM AND INSTALL WITH MON+POGE DECORATIVE SCORE CUT SYSTEM SYSTEM APPLY 2 COATS OF SEALANT	3" X 3" SCORING WITH 1/8" X 1/8" MAX	NA	GC	GC		CALLK ALL EXPANSION JOINTS REFER TO ARCHITECTURAL SPECIFICATIONS & CONSTRUCTION MANUAL FOR COMPLETE SPECIFICATIONS
FT06	PORCELAIN TILE	DALTILE	VERANDA SOLIDS, LEATHER P105	12" X 20"	LATICRETE #45 RAVEN	GC	GC		REFERENCE POTBELLY NATIONAL ACCOUNT WHEN ORDERING (P) 877 556 5728 (E) NATIONAL ACCOUNTS@DALTILE.COM
FT16	WALK OFF MAT	IMPACT SPECIALTIES	HELIX Z1 TILE, BLACK WITH BLACK FRAME	12" X 9"	NA	GC	GC		CONTACT LOCAL IMPACT SPECIALTIES REPRESENTATIVE, CONTACT JENNY MCCOY RTHY FOR PRICING 212 259 2813
FT18	PORCELAIN TILE	DALTILE	VERANDA TONES, REDLAND HILLS P531 SKU #P5016511P	6" X 20"	LATICRETE #45 RAVEN	GC	GC		REFERENCE POTBELLY NATIONAL ACCOUNT WHEN ORDERING (P) 877 556 5728 (E) NATIONAL ACCOUNTS@DALTILE.COM
WB01	QUARRY TILE BASE	DALTILE	P-3665 00181 RED PAVER (TILE BASE) SKU #0081P101P51P8	6" X 6"	LATICRETE #45 RAVEN	GC	GC		INTEGRAL COMB BASE CONTACT REFERENCE POTBELLY NATIONAL ACCOUNT WHEN ORDERING (P) 877 556 5728 (E) NATIONAL ACCOUNTS@DALTILE.COM
WB02	CERAMIC TILE BASE	DALTILE	ROUND TOP (TILE BASE) #S-3419F, BLACK K111 SEMI-GLOSS SKU #K111S3419T1P1	4 1/4" X 6"	LATICRETE #45 RAVEN	GC	GC		INTEGRAL COMB BASE; CALLK BATS AT FLOOR MATERIAL CONTACT REFERENCE POTBELLY NATIONAL ACCOUNT WHEN ORDERING (P) 877 556 5728 (E) NATIONAL ACCOUNTS@DALTILE.COM
WB03	WOOD BASE	RETAIL FIXTURES	ST-03	1" X 4"	NA	VD	GC		
WB04	CERAMIC BASE (CASEWORK)	DALTILE	VERANDA SOLIDS, LEATHER P506	6-1/2" X 20"	LATICRETE #45 RAVEN	GC	GC		REFERENCE POTBELLY NATIONAL ACCOUNT WHEN ORDERING (P) 877 556 5728 (E) NATIONAL ACCOUNTS@DALTILE.COM
WB07	PORCELAIN TILE	DALTILE	VERANDA SOLIDS, RAWHIDE P125	6-1/2" X 20"	LATICRETE #41 CHOCOLATE TRUFFLE	GC	GC		REFERENCE POTBELLY NATIONAL ACCOUNT WHEN ORDERING (P) 877 556 5728 (E) NATIONAL ACCOUNTS@DALTILE.COM
WT02	CERAMIC TILE	DALTILE	COLOR GARDEN SPOT #0141 SEMI-GLOSS SKU #014136MOD1P2	3" X 6"	LATICRETE #45 RAVEN	GC	GC		CUSTOM ORDER TILE, ALL 4-6 WEEKS CONTACT REFERENCE POTBELLY NATIONAL ACCOUNT WHEN ORDERING (P) 877 556 5728 (E) NATIONAL ACCOUNTS@DALTILE.COM
WT03	CERAMIC TILE	DALTILE	COLOR BRISQUIT K175 SEMI-GLOSS SKU #K17536MOD1P4	3" X 6"	LATICRETE #45 RAVEN IF REORDER BY CODE USE #18 SAUTERNE	GC	GC		REFERENCE POTBELLY NATIONAL ACCOUNT WHEN ORDERING (P) 877 556 5728 (E) NATIONAL ACCOUNTS@DALTILE.COM
WT04	CERAMIC TILE	DALTILE	BULLNOSE S-4289, COLOR: BLACK K111, SEMI-GLOSS SKU #K111S42891P2	2" X 6"	LATICRETE #45 RAVEN	GC	GC		BULLNOSE ALONG #7 ELITE CONTACT REFERENCE POTBELLY NATIONAL ACCOUNT WHEN ORDERING (P) 877 556 5728 (E) NATIONAL ACCOUNTS@DALTILE.COM
WT06	CERAMIC TILE	DALTILE	BLACK QUARTER ROUND A106, COLOR: BLACK K111, SEMI-GLOSS SKU #K111A1061P2	3/4" X 6"	LATICRETE #45 RAVEN	GC	GC		REFERENCE POTBELLY NATIONAL ACCOUNT WHEN ORDERING (P) 877 556 5728 (E) NATIONAL ACCOUNTS@DALTILE.COM
WT07	MOSAIC TILE	PISH-HUBBARD	12X12 CUSTOM MOSAIC TILE	1" X 1"	TBD	PSW	GC		REFER TO DRAWINGS
WT10	CERAMIC TILE (BULLNOSE BACKLINES)	DALTILE	RITTENHOUSE SQUARE, S-4369, COLOR: BRISQUIT K175 SEMI-GLOSS SKU #K175S4369MOD1P2	3" X 6"	LATICRETE #18 SAUTERNE	GC	GC		REFERENCE POTBELLY NATIONAL ACCOUNT WHEN ORDERING (P) 877 556 5728 (E) NATIONAL ACCOUNTS@DALTILE.COM
WT11	GLASS TILE (CHIP CUBBIE)	DALTILE	ISIS GLASS MOSAICS, CANDY APPLE RES IS19 SKU #S1911M151P	1" X 1" (12" X 12" SHEETS)	LATICRETE #18 SAUTERNE	GC	GC		REFERENCE POTBELLY NATIONAL ACCOUNT WHEN ORDERING (P) 877 556 5728 (E) NATIONAL ACCOUNTS@DALTILE.COM
WT12	CERAMIC TILE (CHIP CUBBIE)	PISH-HUBBARD	CUSTOM MOSAIC TILE	TBD	TBD	VD	GC		CONTACT ROCKWELL (POTBELLY WAREHOUSE) 312 279 0107
WT13	MOSAIC TILE	DALTILE	FASHION ACCENTS, ILLUMIN LAKE F015 SKU #F015183MS1P	5/8" X 3"	LATICRETE #18 SAUTERNE	GC	GC		REFERENCE POTBELLY NATIONAL ACCOUNT WHEN ORDERING (P) 877 556 5728 (E) NATIONAL ACCOUNTS@DALTILE.COM
WT14	MOSAIC TILE	DALTILE	FASHION ACCENTS, ILLUMIN LAKE F011 SKU #F011S158MS1P	5/8" X 5/8"	LATICRETE #18 SAUTERNE	GC	GC		REFERENCE POTBELLY NATIONAL ACCOUNT WHEN ORDERING (P) 877 556 5728 (E) NATIONAL ACCOUNTS@DALTILE.COM
WT15	PORCELAIN TILE	DALTILE	TERRACE, CHERRY P104 SKU #P1046361P	6" X 12"	LATICRETE #43 CHOCOLATE TRUFFLE	GC	GC		REFERENCE POTBELLY NATIONAL ACCOUNT WHEN ORDERING (P) 877 556 5728 (E) NATIONAL ACCOUNTS@DALTILE.COM
WC01	CUSTOM WALL COVERING	VARIES				PSW	GC		
WC02	CUSTOM WALL COVERING	VARIES				PSW	GC		
WC03	CUSTOM WALL COVERING	VARIES				PSW	GC		
WC04	RANDIUM TROWEL TEXTURE		DRYWALL MUD APPLIED TO WALL SURFACE WITH 8" FLAT TROWEL KNIFE, LIGHT STUCCO THICKNESS, USE RANDOM PATTERN TO MATCH PCV SAMPLE			PSW	GC		
FRP 01	FIBERGLASS REINFORCED PLASTIC PANELS	GLASLINER (OR SIMILAR)	1200 SERIES 1/8" THICKNESS, COLOR: WHITE TEXTURED	4' X 8' (OR 10')		GC	GC		REFER TO DRAWINGS FOR HEIGHT, SEAL ALL EDGES & MOUNTING
CEILING									
CL01	ACOUSTIC CEILING TILE	ARMSTRONG	CLEAN ROOM VLAB75 WHITE, WITH 15/16" METAL SUSPENSION GRID	24" X 48"	NA	GC	GC		
CL05	STAMPED METAL LAY-IN PANEL	TIN MAN	12-10 VICTORIAN (LAF105)	24" X 24"	NA	VD	GC		
CL06	PAINTED LAY-IN CEILING GRID	ARMSTR. NO OR EQUAL	15/16" ALUMINUM SUSPENDED CEILING GRID TO BE PAINTED WITH RUSTOLEUM BRIGHT COAT METALLIC FINISH, ALUMINUM 7715-830		NA	GC	GC		
CONVERTOPS									
CM03	SOLID SURFACE	LG	MACHIAO, POLISHED FINISH				VD		REFER TO MILLWORK DRAWINGS
PAINTS									
PT01	PAINT	BENJAMIN MOORE NATURA	AC-2 BERKSHIRE BEIGE - EGG-SHELL FINISH			GC	GC		
PT02	PAINT	BENJAMIN MOORE NATURA	AC-17 SEA PINE - SEMI-GLOSS FINISH			GC	GC		
PT04	PAINT	BENJAMIN MOORE NATURA	1267 RUBY DUSK - EGG-SHELL FINISH			GC	GC		
PT04	PAINT	BENJAMIN MOORE NATURA	844 ALBANY WHITE - EGG-SHELL FINISH, SEMI-GLOSS FINISH FOR CEILING			GC	GC		
PT05	PAINT	BENJAMIN MOORE NATURA	2160-40 ROASTED SESAME SEED - EGG-SHELL FINISH, SEMI-GLOSS IN TOILET ROOMS			GC	GC		
PT05	PAINT	BENJAMIN MOORE NATURA	2174-30 SEDONA CLAY - EGG-SHELL FINISH			GC	GC		
PT07	PAINT	BENJAMIN MOORE NATURA	HC-72 BRANCHPORT BROWN - EGG-SHELL FINISH			GC	GC		
PT08	NOT USED								
PT09	PAINT	BENJAMIN MOORE NATURA	2144-10 GUACAMOLE - EGG-SHELL FINISH			GC	GC		
PT10	PAINT	BENJAMIN MOORE NATURA	2120-10 JET BLACK - SATIN - MARINE FINISH			GC	GC		
PT11	PAINT	BENJAMIN MOORE NATURA	HC-32 STANGIUM WHITE - GLOSS FINISH			GC	GC		EXTERIOR PAINT
PT12	PAINT	BENJAMIN MOORE NATURA	HC-49 MAYFLOWER RED - EGG-SHELL FINISH			GC	GC		EXTERIOR PAINT
PT13	NOT USED								

**GENERAL NOTES**

A. FINISH MATERIAL VARY ON WALLS. REFER TO INTERIOR ELEVATIONS FOR EXACT FINISHES

B. NO SUBSTITUTIONS ALLOWED UNLESS SPECIFICATIONS

C. REFER TO P/W FURNISHED SAMPLE FOR TROWEL TEXTURE WR01 PRIOR TO APPLYING FINISHED MATERIAL

D. REFER TO SHEET A12 FOR CEILING HEIGHTS



111 N CANAL STREET SUITE 150  
CHICAGO, IL 60609  
P 312 961 6000 F 312 961 0300  
WWW.OHRCONSULTING.COM

MAD-WEST TOWNE MALL #107  
112 W TOWNE MALL  
MADISON, WI 53719  
PROJECT NUMBER: MAD-WEST TOWNE MALL #107

ISSUE DATE	
ISSUE	DATE
ISSUE FOR BID	12/12/2017

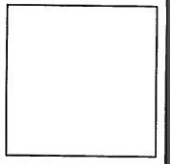

SHEET TITLE  
FINISH  
SCHEDULE

SHEET NUMBER  
A2.1

PT14	PAINT	BENJAMIN MOORE NATURA	E-22 COTTAGE RED - EGGSHELL FINISH	GC	GC	EXTERIOR PAINT
PT15	PAINT	BENJAMIN MOORE NATURA	E-49 ENAMEL ALKID HIGH GLOSS FINISH AT EXTERIOR EGGSHELL AT INTERIOR	GC	GC	EXTERIOR PAINT
PT16	PAINT	BENJAMIN MOORE NATURA	2165-20 GOLDEN MEADOWS - EGGSHELL FINISH	GC	GC	
PT17	PAINT	BENJAMIN MOORE NATURA	1307 GERANUM - EGGSHELL FINISH	GC	GC	
PT18	PAINT	BENJAMIN MOORE NATURA	2103-20 ENGLISH MAJOR - EGGSHELL FINISH	GC	GC	
PT19	PAINT	BENJAMIN MOORE NATURA	A-3 TEXAS LEATHER - EGGSHELL FINISH	GC	GC	
PT20	NOT USED					
PT21	PAINT	BENJAMIN MOORE NATURA	2020-10 BUMBLE BEE YELLOW - SEMI-GLOSS FINISH	GC	GC	SUBMARINE DUCT COLOR
PT22	PAINT	BENJAMIN MOORE NATURA	2021-50 YELLOW LOTUS - SEMI-GLOSS FINISH	GC	GC	SUBMARINE DUCT COLOR
PT23	PAINT	BENJAMIN MOORE NATURA	2145-20 TEPALAPIN GREEN - SEMI-GLOSS FINISH	GC	GC	SUBMARINE DUCT COLOR
PT24	PAINT	BENJAMIN MOORE NATURA	2001-10 RUBY RED - SEMI-GLOSS FINISH	GC	GC	SUBMARINE DUCT COLOR
PT25	PAINT	BENJAMIN MOORE NATURA	HC-7 BRYANT GOLD - EGGSHELL FINISH	GC	GC	
PT26	PAINT	BENJAMIN MOORE NATURA	2145-30 BROOKSIDE MOSS - EGGSHELL FINISH	GC	GC	
PT27	PAINT	BENJAMIN MOORE NATURA	2062-20 GENTLEMANS GRAY - EGGSHELL FINISH	GC	GC	
PT28	PAINT	BENJAMIN MOORE NATURA	HC-158 NEWBURG GREEN - EGGSHELL FINISH	GC	GC	
PT29	PAINT	BENJAMIN MOORE NATURA	HC-136 WATERBURY GREEN - EGGSHELL FINISH	GC	GC	
PT30	PAINT	BENJAMIN MOORE NATURA	2164-10 SADDLE BROWN - EGGSHELL FINISH	GC	GC	
PT31	PAINT	BENJAMIN MOORE NATURA	692 - JACK PINE - EGGSHELL FINISH	GC	GC	
PT32	PAINT	BENJAMIN MOORE NATURA	2118-40 SEA LIFE - EGGSHELL FINISH	GC	GC	
PT33	PAINT	BENJAMIN MOORE NATURA	2107-10 CHOCOLATE CANDY BROWN - EGGSHELL FINISH	GC	GC	
PT34	NOT USED	NOT USED				ALL DOORS AND TRIM UNLESS NOTED OTHERWISE
PT35	PAINT	BENJAMIN MOORE NATURA	2135-60 SUMMER SHOWER - SEMI-GLOSS FINISH	GC	GC	
PT36	PAINT	BENJAMIN MOORE NATURA	2158-30 DELI HINTAL GOLDEN - EGGSHELL FINISH	GC	GC	
PT37	PAINT	BENJAMIN MOORE NATURA	2175-30 RUST - EGGSHELL FINISH	GC	GC	
PT38	PAINT	BENJAMIN MOORE NATURA	2154-60 STRAW - SEMI-GLOSS	GC	GC	
PT39	PAINT	BENJAMIN MOORE NATURA	1672 ALFRESCO - EGGSHELL FINISH	GC	GC	
PT40	PAINT	BENJAMIN MOORE NATURA	697 SCENIC DRIVE - EGGSHELL FINISH	GC	GC	
PT41	PAINT	BENJAMIN MOORE NATURA	007 PINATA	GC	GC	
PT42	SPECIALTY PAINT	SCUFFMASTER	AMBIENT DESIGN, COLOR TB102 (TO MATCH BM2144010)	GC	GC	REFER TO MANUFACTURER'S INSTALLATION INSTRUCTIONS
PT43	SPECIALTY PAINT	SCUFFMASTER	AMBIENT DESIGN, COLOR TB101 (TO MATCH BMHC-150)	GC	GC	REFER TO MANUFACTURER'S INSTALLATION INSTRUCTIONS
PT44	SPECIALTY PAINT	SCUFFMASTER	AMBIENT DESIGN, COLOR TB099 (TO MATCH BM2107-10)	GC	GC	REFER TO MANUFACTURER'S INSTALLATION INSTRUCTIONS
PT45	SPECIALTY PAINT	SCUFFMASTER	AMBIENT DESIGN, COLOR TB102 (TO MATCH BM2175-30)	GC	GC	REFER TO MANUFACTURER'S INSTALLATION INSTRUCTIONS
PT46	PAINT	BENJAMIN MOORE NATURA	2062-40 BLUE DAISY - EGGSHELL FINISH	GC	GC	
PT47	PAINT	BENJAMIN MOORE NATURA	2118-30 TEAL OCEAN - EGGSHELL FINISH	GC	GC	
STAINS						
ST01	STAIN	SHERWIN WILLIAMS	864WCY8118	GC	GC	MILLWORK AND FURNITURE STAIN
ST02	STAIN	SHERWIN WILLIAMS	864WVN1482	GC	GC	MILLWORK AND FURNITURE STAIN, RETAIL FIXTURES TO PROVIDE
ST03	STAIN	SHERWIN WILLIAMS	864WVN12787	GC	GC	MILLWORK AND FURNITURE STAIN
ST04	STAIN	SHERWIN WILLIAMS	861WVN1478	GC	GC	MILLWORK AND FURNITURE STAIN
ST05	STAIN	MINIAX	50 10 MIX, PRO-INCIAL #211 & GOLDEN OAK #2108	GC	GC	WOOD FLOOR FINISH
ST06	STAIN	ZINSSER	AMBER SHELLAC, 00701 BULLS EYE	GC	GC	PROVIDE (2) COATS, SANDED BETWEEN TYPICAL AT CEILING PANELS & WALL PANELS AS NOTED ON ELEVATIONS
ST07	STAIN	MINIAX	TINTED POLYURETHANE, PRIME WITH PT 03, THEN (2) COATS PLYSHADES BONDWAY MARK GRANY - GLOSS FINISH	GC	GC	PROVIDE (1) COATS, SANDED BETWEEN
ST08	STAIN	BEHR	#501 NATURAL CEDAR	GC	GC	PROVIDE (3) COATS - FOR EXTERIOR USE AT CEDAR PLANKS
ST09	STAIN	MINIAX	MEDIUM RED, 1:1 RATIO OF RED SEDONA #222, JACOBSEAN #2109 & (2) COATS AMER SHELLAC	GC	GC	ALTERNATE OPTION FOR CEDAR
ST10	STAIN	SHERWIN WILLIAMS	5 GAL-864WVN1287 (20 OZ 861WVN2 AND 50Z 861S01)	GC	GC	BEADBOARD FINISH
ST11	PAINT	BENJAMIN MOORE NATURA	PAINT PT-10	GC	GC	PAINT FINISH FOR BACKLINE LIPPERS
BRICK						
BR01	FULL MODULAR BRICK	GLEN-GERY BRICK	4-1/8 MOLDED FACE BRICK - BURGUNDY RANGE (DARK RUB) SAND TEXTURE	GC	GC	
BR02	THIN BRICK	GLEN-GERY BRICK	ABERDEEN THIN BRICK WITH THIN BRICK CORNER - BURGUNDY RANGE - PAPER CUT TEXTURE	GC	GC	
WINDOW FILM						
WF-1	WINDOW FILM	3M	FASARA GLASS FINISH, COLOR SILVER 1, ITEM NO-RE15AR	GC	GC	TYP WINDOW FILM FOR BLACKING OUT WINDOW AREAS WHERE SPAN/REL GLASS IS NOT PROVIDED

**GENERAL NOTES**

A. FINISH MATERIALS VARY ON WALLS. REFER TO INTERIOR ELEVATIONS FOR EXACT FINISHES

B. NO SUBSTITUTIONS ALLOWED ON ANY SPECIFICATIONS

C. REFER TO PSW FURNISHED SAMPLE FOR TROWEL TEXTURE (WOULD PREFER TO APPLYING FINISHED MATERIAL)

D. REFER TO SHEET A1.1 FOR CEILING HEIGHTS



MAD-WEST TOWNE MALL #107  
 112 W TOWNE MALL  
 MADISON, WI 53719  
 PROJECT NUMBER: MAD-WEST TOWNE MALL #107

ISSUE DATE	
ISSUE	DATE
ISSUE FOR BID	12/12/2017

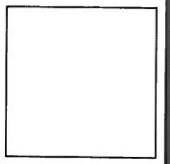

SHEET TITLE  
 FINISH  
 SCHEDULE  
 (CONT.)  
 SHEET NUMBER  
**A2.2**

ITEM #	DESCRIPTION	MANUFACTURER	MODEL #	SPECIFICATION	FINISH	FURN	INSTALL	COMMENTS
A100	SHROUD SUPPORT - END 18" H	CR LAURENCE (RETAIL)	SBP906BS	CR1 BRUSHED STAINLESS 18" x 1" SBP908 SLIMLINE SERIES ROUND END PARTITION POST	STAINLESS STEEL	VD	GC	
A101	SHROUD SUPPORT - MIDDLE 18" H	CR LAURENCE (RETAIL)	SBP906BS	CR1 BRUSHED STAINLESS 18" x 1" SBP908 SLIMLINE SERIES ROUND END PARTITION POST	STAINLESS STEEL	VD	GC	
A102	SHROUD SUPPORT - ANGLE (90) 18" H	CR LAURENCE (RETAIL)	SBP906BS	CR1 BRUSHED STAINLESS 18" x 1" SBP908 SLIMLINE SERIES ROUND END PARTITION POST	STAINLESS STEEL	VD	GC	
A103	CHALK BOARD PANEL	RETAIL FIXTURE			WOOD SUBSTRATE WITH CHALKBOARD PAINT	VD	GC	
A104	2" STAINLESS STEEL SUPPORT LEG	RETAIL FIXTURE			STAINLESS STEEL	VD	GC	
A105	WALL CLEAR (COUNTER TOP SUPPORT)	RETAIL FIXTURE			STAINLESS STEEL	VD	GC	
A107	POS SHROUD	RETAIL FIXTURE			SOLID SURFACE	VD	GC	
C116	SODA MACHINE SHROUD	RETAIL FIXTURE		86" HIGH - 34" PLYWOOD WITH METAL SCREENING PANEL - OUTWATER #R60	STAIN: ST03 METAL PANEL DAKOTA BLACK	VD	GC	
C117	SODA MACHINE SHROUD (TX ONLY)	RETAIL FIXTURE		78" HIGH - 34" PLYWOOD WITH METAL SCREENING PANEL - OUTWATER #R60	STAIN: ST03 METAL PANEL DAKOTA BLACK	VD	GC	TO BE USED AT TEXAS STORES ONLY
C119	DT ASSEMBLY COUNTER	RETAIL FIXTURE	CN-03	SOLID SURFACE COUNTER TOP		VD	GC	DRIVE-THRU LOCATIONS ONLY
C120	DT SODA COUNTER	RETAIL FIXTURE	CN-03	SOLID SURFACE COUNTER TOP		VD	GC	DRIVE-THRU LOCATIONS ONLY
C122	MANAGER'S DESK	RETAIL FIXTURE		3/4" MELAMINE	ALMONDINE MELAMINE	VD	GC	
C123	RESTROOM WALL CABINET	HOME DEPOT (OR EQUAL)	TREW2428	FOREMOST HAVEN WALL CABINET WITH 2 DOORS, 2 DJ SHELVES & POLISHED CHROME KNOBS	ESPRESSO FINISH	GC	GC	MAY SUBSTITUTE FOR EQUAL SPECIFICATION - GC TO PROVIDE KEY AND LOCK
C127	LARGE TRASH CABINET (8) COMPACT	RETAIL FIXTURE						
C131	LARGE SODA CABINET (P-LAM)	RETAIL FIXTURE		STEEL FRAME - 2X2 18GA SQUARE TUBING, WELDED CONSTRUCTION, SMOOTH GRIND ALL EXPOSED WELDS, LEGS - 1/4X20 STAINLESS STEEL LEGS W/ LEVELERS, SIDE PANELS - 3/4" BAL TIC BIRCH MELAMINE ATTACHED TO STEEL FRAME, COUNTER - CORIAN OVER PLYWOOD	STEEL FRAME - BLACK POWDER COAT, COUNTER - CORIAN-CN-03, DOORS AND SIDE PANELS - CHOCOLATE PEAR LAMINATE, INTERIOR - ALMOND MELAMINE	VD	GC	
C134	TRASH - LARGE (PLAM)	RETAIL FIXTURE			PLASTIC LAMINATE VERSION, CN-03 TOP	VD	GC	
C135	TRASH - SMALL (PLAM)	RETAIL FIXTURE			PLASTIC LAMINATE VERSION, CN-03 TOP	VD	GC	
C136	TRASH - SLIM JM (PLAM)	RETAIL FIXTURE			PLASTIC LAMINATE VERSION, CN-03 TOP	VD	GC	
C138	SM SODA CABINET (P-LAM)	RETAIL FIXTURE		STEEL FRAME - 2X2 18GA SQUARE TUBING, WELDED CONSTRUCTION, SMOOTH GRIND ALL EXPOSED WELDS, LEGS - 1/4X20 STAINLESS STEEL LEGS W/ LEVELERS, SIDE PANELS - 3/4" BAL TIC BIRCH MELAMINE ATTACHED TO STEEL FRAME, COUNTER - CORIAN OVER PLYWOOD	STEEL FRAME - BLACK POWDER COAT, COUNTER - CORIAN-CN-03, DOORS AND SIDE PANELS - CHOCOLATE PEAR LAMINATE, INTERIOR - ALMOND MELAMINE	VD	GC	
C139	LARGE SODA CABINET W/ 888 RACK BELCH (P-LAM)	RETAIL FIXTURE		STEEL FRAME - 2X2 18GA SQUARE TUBING, WELDED CONSTRUCTION, SMOOTH GRIND ALL EXPOSED WELDS, LEGS - 1/4X20 STAINLESS STEEL LEGS W/ LEVELERS, SIDE PANELS - 3/4" BAL TIC BIRCH MELAMINE ATTACHED TO STEEL FRAME, COUNTER - CORIAN OVER PLYWOOD	STEEL FRAME - BLACK POWDER COAT, COUNTER - CORIAN-CN-03, DOORS AND SIDE PANELS - CHOCOLATE PEAR LAMINATE, INTERIOR - ALMOND MELAMINE	VD	GC	
C140	SM SODA CABINET W/ 888 RACK BELCH (P-LAM)	RETAIL FIXTURE		STEEL FRAME - 2X2 18GA SQUARE TUBING, WELDED CONSTRUCTION, SMOOTH GRIND ALL EXPOSED WELDS, LEGS - 1/4X20 STAINLESS STEEL LEGS W/ LEVELERS, SIDE PANELS - 3/4" BAL TIC BIRCH MELAMINE ATTACHED TO STEEL FRAME, COUNTER - CORIAN OVER PLYWOOD	STEEL FRAME - BLACK POWDER COAT, COUNTER - CORIAN-CN-03, DOORS AND SIDE PANELS - CHOCOLATE PEAR LAMINATE, INTERIOR - ALMOND MELAMINE	VD	GC	
C200	ADA COUNTER FRONT PANEL	RETAIL FIXTURE	ST-03	WOOD PANEL (35-3/4" W - VERIFY WITH SHOP DRAWINGS)	STAIN: ST03	VD	GC	
C201	ORDER COUNTER FRONT PANEL	RETAIL FIXTURE	ST-03	WOOD PANEL (41-3/4" W - VERIFY WITH SHOP DRAWINGS)	STAIN: ST03	VD	GC	
C202	CHP CURBIE (7 BAYS WIDE, 2 HIGH)	RETAIL FIXTURE	ST-03MT-11	CABINET - 3/4" BIRCH PLYWOOD SIDES AND INNER BACK, 3/4" SO SOLID WOOD EDGING, MDI AMINE BACK PANEL, COUNTER - 3/4" BIRCH PLYWOOD OVER 3/4" PLYWOOD SUBSTRATE W/ 3/4" BIRCH DROP EDGE	STAIN: ST03	VD	GC	
C203	DRESS COUNTER FRONT PANEL	RETAIL FIXTURE	ST-03	WOOD PANEL (82Z VARIES - VERIFY WITH SHOP DRAWINGS)	STAIN: ST03	VD	GC	
C204	POS FRONT PANEL	RETAIL FIXTURE	ST-04	WOOD PANEL (84-3/4" W - VERIFY WITH SHOP DRAWINGS)	STAIN: VARIES	VD	GC	
C205	POS SIDE PANEL	RETAIL FIXTURE	ST-04	WOOD PANEL (48" W - VERIFY WITH SHOP DRAWINGS)	STAIN: VARIES	VD	GC	
C206	END WALL HIGH PANEL	RETAIL FIXTURE	ST-04	WOOD PANEL (36" W - VERIFY WITH SHOP DRAWINGS)				
C207	POS HIGH PANEL FRONT - DRIVE THRU	RETAIL FIXTURE	ST-04	WOOD PANEL (51-1/4" W - VERIFY WITH SHOP DRAWINGS)	STAIN: VARIES	VD	GC	
C208	POS HIGH PANEL SIDE - DRIVE THRU	RETAIL FIXTURE	ST-04	WOOD PANEL (48" W - VERIFY WITH SHOP DRAWINGS)	STAIN: VARIES	VD	GC	
C209	ORDER/LOAD FRONT PANEL	RETAIL FIXTURE	ST-03	WOOD PANEL (47-3/4" W - VERIFY WITH SHOP DRAWINGS)	STAIN: VARIES	VD	GC	
C300	ADA COUNTER	RETAIL FIXTURE	CN-03	SOLID SURFACE COUNTER TOP	MACCHATO - POLISHED FINISH	VD	GC	



MAD-WEST TOWNE MALL #107  
 112 W TOWNE MALL  
 MADISON, WI 53719  
 PROJECT NUMBER: MAD-WEST TOWNE MALL #107

ISSUE DATE	
ISSUE	DATE
ISSUE FOR BID	12/12/2017

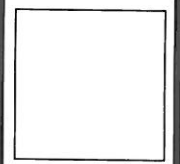

SHEET TITLE  
**CASEWORK SCHEDULE**  
 SHEET NUMBER  
**A2.3**

ITEM #	DESCRIPTION	MANUFACTURER	MODEL #	SPECIFICATION	FINISH	FURN	INSTALL	COMMENTS
C001	ORDER COUNTER TOP CAP	RETAIL FIXTURE	CN-03	SOLID SURFACE TOP CAP - 9'	MACCHIATO-POLISHED FINISH	VD	GC	
C002	NOT USED				MACCHIATO-POLISHED FINISH	VD	GC	
C003	DRESS COUNTER TOP CAP	RETAIL FIXTURE	CN-03	SOLID SURFACE TOP CAP - 9'	MACCHIATO-POLISHED FINISH	VD	GC	
C004	POS COUNTER	RETAIL FIXTURE	CN-03	SOLID SURFACE COUNTER TOP	MACCHIATO-POLISHED FINISH	VD	GC	
C005	POS COUNTER TOP CAP (SIDE)	RETAIL FIXTURE	CN-03	SOLID SURFACE TOP CAP - 9'	MACCHIATO-POLISHED FINISH	VD	GC	
C006	END WALL TOP CAP	RETAIL FIXTURE	CN-03	SOLID SURFACE TOP CAP - 9'	MACCHIATO-POLISHED FINISH	VD	GC	
C007	POS DT HIGH WALL TOP CAP (FRONT)	RETAIL FIXTURE	CN-03	SOLID SURFACE TOP CAP - 9'	MACCHIATO-POLISHED FINISH	VD	GC	
C008	POS DT HIGH WALL TOP CAP (SIDE)	RETAIL FIXTURE	CN-03	SOLID SURFACE TOP CAP - 9'	MACCHIATO-POLISHED FINISH	VD	GC	
C009	ORDER/END TOP CAP	RETAIL FIXTURE	CN-03	SOLID SURFACE TOP CAP - 9'	MACCHIATO-POLISHED FINISH	VD	GC	
C010	DT WINDOW HILL AND P-R WALL CAP	RETAIL FIXTURE	CN-03	SOLID SURFACE TOP CAP-CUSTOM SIZE				
V000	ICE CREAM WALL CABINET	RETAIL FIXTURE	ST-04	SIDE/BOTTOM - 3/4" BIRCH PLYWOOD, BACKSPLASH - 1/4" MAPLE TRIM, FACE FRAME - 3/4" X 2" MAPLE TRIM, CORNER TRIM - 1/2" TRIM, PULLS - ROUND FLUSH PULL	STAIN ALL, ST04, PULLS DARK BROWN	VD	GC	PROVIDE 3/4" FRT PLYWOOD BACKING IN WALL
V001	BACKLINE WALL CABINET - OPEN	RETAIL FIXTURE	ST-11	SIDE/TOP/BOTTOM - 3/4" PLYWOOD, BACK - 3/8" BEADBOARD, FACE FRAME - 3/4" X 2" MAPLE, SHELVES - (1) 3/4" PLYWOOD W/ MAPLE DROPPED EDGE, DOORS - 3/4" X 2 1/4" MAPLE	SIDE/TOP/BOTTOM ST11, BACKSHELVES ST02	VD	GC	PROVIDE 3/4" FRT PLYWOOD BACKING IN WALL, CABINET/PANEL SIZE 14-3/8" x 43 1/4" (VISIBLE AREA 13-7/8" x 21-3/4")
V002	BACKLINE WALL CABINET - WOOD	RETAIL FIXTURE	ST-11	SIDE/TOP/BOTTOM - 3/4" PLYWOOD, BACK - 3/8" BEADBOARD, FACE FRAME - 3/4" X 2" MAPLE, SHELVES - (1) 3/4" PLYWOOD W/ MAPLE DROPPED EDGE, DOORS - 3/4" X 2 1/4" MAPLE	SIDE/TOP/BOTTOM ST11, BACKSHELVES ST02	VD	GC	PROVIDE 3/4" FRT PLYWOOD BACKING IN WALL, CABINET/PANEL SIZE 14-3/8" x 43 1/4" (VISIBLE AREA 13-7/8" x 21-3/4")
V003	BACKLINE SHELVING	RETAIL FIXTURE	ST-02	3/4" BIRCH PLYWOOD (1) W/ MAPLE D.E.	ST01	VD	GC	PROVIDE 3/4" FRT PLYWOOD BACKING IN WALL
V004	BACKLINE WALL CABINET - OPEN - 40"	RETAIL FIXTURE	ST-11	SIDE/TOP/BOTTOM - 3/4" PLYWOOD, BACK - 3/8" BEADBOARD, FACE FRAME - 3/4" X 2" MAPLE, SHELVES - (2) 3/4" PLYWOOD W/ MAPLE DROPPED EDGE, DOORS - 3/4" X 2 1/4" MAPLE	SIDE/TOP/BOTTOM ST11, BACKSHELVES ST02	VD	GC	PROVIDE 3/4" FRT PLYWOOD BACKING IN WALL, CABINET/PANEL SIZE 14-3/8" x 28 1/4" (VISIBLE AREA 13-7/8" x 21-3/4")
V005	BACKLINE WALL CABINET - WOOD - 40"	RETAIL FIXTURE	ST-11	SIDE/TOP/BOTTOM - 3/4" PLYWOOD, BACK - 3/8" BEADBOARD, FACE FRAME - 3/4" X 2" MAPLE, SHELVES - (2) 3/4" PLYWOOD W/ MAPLE DROPPED EDGE, DOORS - 3/4" X 2 1/4" MAPLE	SIDE/TOP/BOTTOM ST11, BACKSHELVES ST02	VD	GC	PROVIDE 3/4" FRT PLYWOOD BACKING IN WALL, CABINET/PANEL SIZE 14-3/8" x 28 1/4" (VISIBLE AREA 13-7/8" x 21-3/4")
V006	BACKLINE WALL CABINET - OPEN - 30"	RETAIL FIXTURE	ST-11	SIDE/TOP/BOTTOM - 3/4" PLYWOOD, BACK - 3/8" BEADBOARD, FACE FRAME - 3/4" X 2" MAPLE, SHELVES - (2) 3/4" PLYWOOD W/ MAPLE DROPPED EDGE, DOORS - 3/4" X 2 1/4" MAPLE	SIDE/TOP/BOTTOM ST11, BACKSHELVES ST02	VD	GC	PROVIDE 3/4" FRT PLYWOOD BACKING IN WALL, CABINET/PANEL SIZE 14-3/8" x 18-1/4" (VISIBLE AREA 13-7/8" x 11-3/4")
V007	BACKLINE WALL CABINET - WOOD - 30"	RETAIL FIXTURE	ST-11	SIDE/TOP/BOTTOM - 3/4" PLYWOOD, BACK - 3/8" BEADBOARD, FACE FRAME - 3/4" X 2" MAPLE, SHELVES - (2) 3/4" PLYWOOD W/ MAPLE DROPPED EDGE, DOORS - 3/4" X 2 1/4" MAPLE	SIDE/TOP/BOTTOM ST11, BACKSHELVES ST02	VD	GC	PROVIDE 3/4" FRT PLYWOOD BACKING IN WALL, CABINET/PANEL SIZE 14-3/8" x 18-1/4" (VISIBLE AREA 13-7/8" x 11-3/4")
V008	MENU HOLDER	RETAIL FIXTURE	ST-02			VD	GC	LOCATE AS PER PLAN OR PSW DIRECTION
V009	TRAY HOLDER	RETAIL FIXTURE	ST-01			VD	GC	ATTACH TO SIDE OF TRASH CABINETS
W000	DECORATIVE FLOOR CASING	RETAIL FIXTURE	ST-03	5/8" X 6 1/2" POPLAR	STAINED BY RETAIL FIXTURE ST-03	VD	GC	
W001	CORNER TRIM	RETAIL FIXTURE	ST-06 AT CEDAR, PT-04 AT BB	1" X 1" SOLID POPLAR CORNER TRIM (2 AT CEDAR, 4 AT BEADBOARD)	VARIES, GC TO STAIN ST-06 AT CEDAR / GC TO PAINT PT-04 AT BEAD BOARD	VD	GC	
W002	TOP CAP	RETAIL FIXTURE	ST-06	1" X 3" SOLID POPLAR TOP CAP	STAINED BY RETAIL FIXTURE ST-06	VD	GC	INSTALL WITH POPLAR QUARTER ROUND
W003	CEDAR PLANKS - INTERIOR	RETAIL FIXTURE	ST-06	1" X 6" TONGUE AND GROOVE CEDAR PLANKS	GC TO STAIN ST-06	VD	GC	6" W PLANKS, INSTALL 1X3 WOOD CAP WITH QUARTER ROUND TRIM PIECE AT TOP, SMOOTH SIDE TO FACE OUT
W004	BEADBOARD PANELING	RETAIL FIXTURE	ST-10	GEORGIA PACIFIC SANDED 1 1/2" O.C. BEAD PATTERN	STAINED BY RETAIL FIXTURE ST-10	VD	GC	4" X 8" X 11/16" PANELS
W005	CHAIR RAIL	RETAIL FIXTURE	PT-04	3/4" X 2 5/8" POPLAR	GC TO PAINT PT-04	VD	GC	AT TOP OF BEAD BOARD
W006	QUARTER ROUND TRIM	RETAIL FIXTURE	ST-06	1/4" PLAR (AT CEDAR ONLY)	GC TO STAIN ST-06	VD	GC	
W009	WOOD APRON / WALL TRIM / DOOR JAMB	RETAIL FIXTURE	ST-01 OR ST-04	3/4" X 5 1/2" POPLAR	STAINED BY RETAIL FIXTURES VARIES (SOFFIT TRIM ST-04 / WALL TRIM ST-01)	VD	GC	
W010	WOOD SILL	RETAIL FIXTURE	ST-03	3/4" X 5 1/2" POPLAR CUT TO FIT	STAINED BY RETAIL FIXTURES ST-03	VD	GC	
W012	STANDING TRIM - STAINED OR PAINTED	RETAIL FIXTURE	ST-04 OR PT-04 (D/W CHANGES)	1" X 2" POPLAR TRIM	STAINED OR PRIMED BY RETAIL FIXTURES, REFER TO INTERIOR ELEVATIONS FOR MORE INFORMATION	VD	GC	REFER TO ELEVATIONS
W013	TRIM CAP @ COOLER AND SERVICE LINE SOFFIT	RETAIL FIXTURE	ST-01 OR ST-04	2" X 2" SOLID POPLAR	STAINED BY RETAIL FIXTURES VARIES (SOFFIT TRIM ST-04 / WALL TRIM ST-01)	VD	GC	
W014	PLINTH BLOCK AT COOLER TRIM	RETAIL FIXTURE	ST-03	1-3/4" X 7-3/4" X 10" POPLAR PLINTH BLOCK	STAINED BY RETAIL FIXTURES ST-03	VD	GC	
W015	CEDAR TOP CAP	GC	ST-06	2" X 8" CEDAR TOP CAP	GC TO STAIN ST-06	GC	GC	AT TOP OF PARTIAL HEIGHT WALL AND SILL AT COOLER
W016	ROSETTE BLOCK AT COOLER TRIM	RETAIL FIXTURE	ST-03	1" X 7-3/4" X 1-1/4" BULL'S EYE BLOCK WITH ROSETTE CARVING	STAINED BY RETAIL FIXTURES ST-03	VD	GC	AT COOLER TRIM
W017	PLYWOOD PANELS	GEORGIA PACIFIC	ST-06	GEORGIA PACIFIC GRADE 1B SMOOTH FINISH	GC TO STAIN ST-06	GC	GC	4" X 8' LUAN PLYWOOD PANELS, SMOOTH ON ONE SIDE, GLUE AND INSTALL TRIM AND NAILS
W018	FLAT HOUR CASING	RETAIL FIXTURE	ST-03	1" X 3 1/2" POPLAR TRIM WITH MITERED CORNER	STAINED BY RETAIL FIXTURES ST-03	VD	GC	DOOR TRIM IN BACK OF HOUSE AS NOTED IN ELEVATIONS
W019	COOLER TRIM BACK BAND	RETAIL FIXTURE	ST-03	POPLAR	STAINED BY RETAIL FIXTURES ST-03	VD	GC	INSTALL AROUND COOLER OPENING AS NOTED ON ELEVATIONS
W020	COOLER APRON PACKAGE	PSW-HUB	CUSTOM	WOOD FRAMED CUSTOM NO SILL TILE PANEL	STAINED BY PSW-HUB	PSW-HUB	GC	INSTALL AT APRON OF COOLER AS NOTED ON ELEVATIONS, COORDINATE DIMENSIONS WITH PSW/REP
W021	POLE WRAP	TAMBOUR POLE WRAP	CUSTOM	8" HIGH - VARIOUS LENGTHS AVAILABLE (12", 16" OR 42")	REFER TO ELEVATIONS	GC	GC	AVAILABLE AT HOME DEPOT AND LOWES
W022	BLOCKCASE	RETAIL FIXTURE	ST-01	COLUMN - CLEAR PINE SMOOTH COLUMN AND ENDS, BACK PANEL - 3/8" BEADBOARD BACK, TRIM/TOP/DORS/SHELVES - 1-1/2" CONSTRUCTION GRADE LUMBER, PANEL INSERTS - 3/4" PLYWOOD	STAINED BY RETAIL FIXTURES ST-01	VD	GC	PROVIDE ELECTRICAL AS REQUIRED
W023	6" CEDAR PLANKS - EXTERIOR	GC	ST-08	6" ROUGH SEEN CEDAR PLANKS	GC TO STAIN ST-08	GC	GC	



MAD-WEST TOWNE MALL #107

112 W TOWNE MALL  
MADISON, WI 53719

PROJECT NUMBER: MADWEST TOWNE MALL #107

ISSUE DATE	
ISSUE	DATE
ISSUE FOR BID	12/12/2017

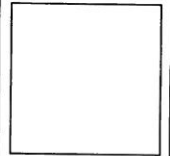

SHEET TITLE  
CASEWORK  
SCHEDULE

SHEET NUMBER  
**A2.4**

