

1/A100 FLOOR PLAN - 1ST FLOOR  
1/8"=1'-0"

NUMBER	NAME	AREA	FUNCTION OF SPACE	AREA PER OCCUPANT	OCCUPANTS	EMERGENCY LIGHTING
100	ENTRY	95	CIRCULATION	0	0.0	-
101	KITCHEN	350	KITCHENS, COMMERCIAL	200	1.8	-
102	INTEGRATED ACTIVITIES	2321	DAY CARE	75	30.9	-
103	SUPERVISOR OFFICE	130	BUSINESS AREAS	100	1.3	-
104	TBD	283	TBD	100	2.8	-
105	PRIVATE QUIET ROOM	99	SLEEPING AREAS	100	1.3	-
106	STORAGE	93	STORAGE	300	0.3	-
107	STORAGE	174	STORAGE	300	0.6	-
108	STAFF OFFICE	83	BUSINESS AREAS	100	0.8	-
109	STAFF OFFICE	120	BUSINESS AREAS	100	1.2	-
110	RESTROOM	44	CIRCULATION	0	0.0	-
111	RESTROOM	52	CIRCULATION	0	0.0	-
112	CORRIDOR	121	CIRCULATION	0	0.0	-
113	RESTROOM	43	CIRCULATION	0	0.0	-
114	RESTROOM	42	CIRCULATION	0	0.0	-
115	CORRIDOR	115	CIRCULATION	0	0.0	-
116	TBD	116	DAY CARE	75	1.6	-
117	STORAGE	64	STORAGE	300	0.2	-
		Sum: 5810			Sum: 59.9	

7/A100 ROOM SCHEDULE - OCCUPANCY

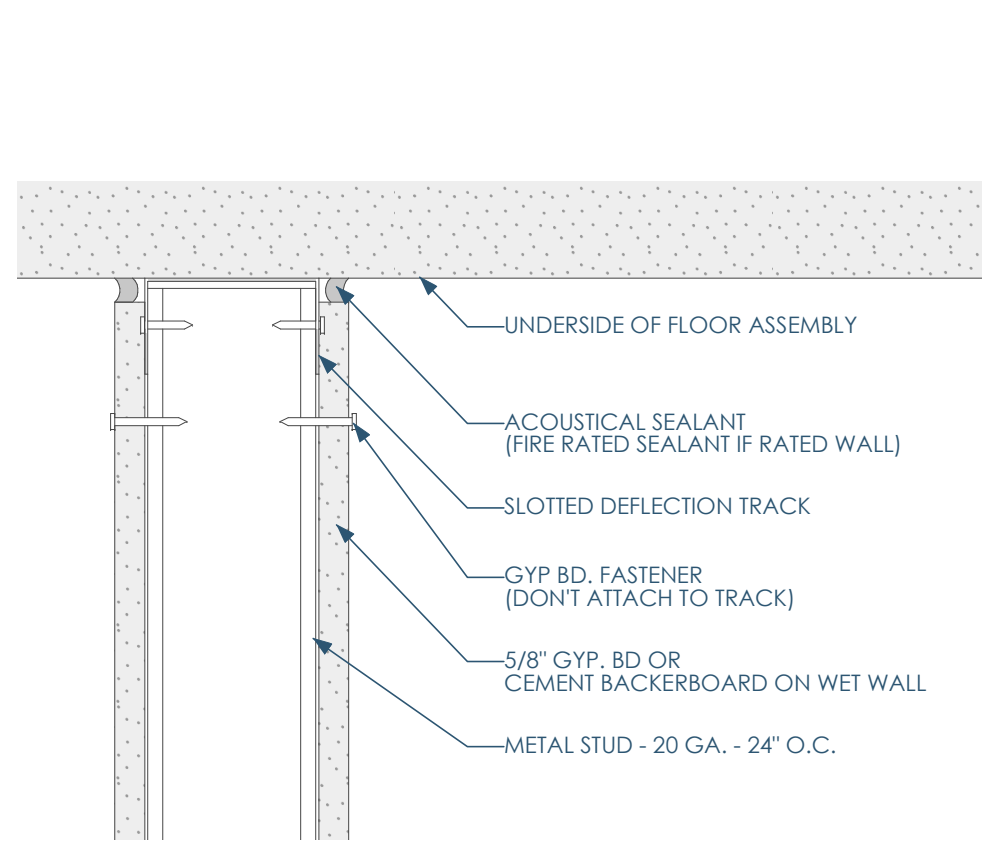

5/A100 W1 - FULL HEIGHT PARTITION - NOT RATED - HEAD  
3/8"=1'-0"

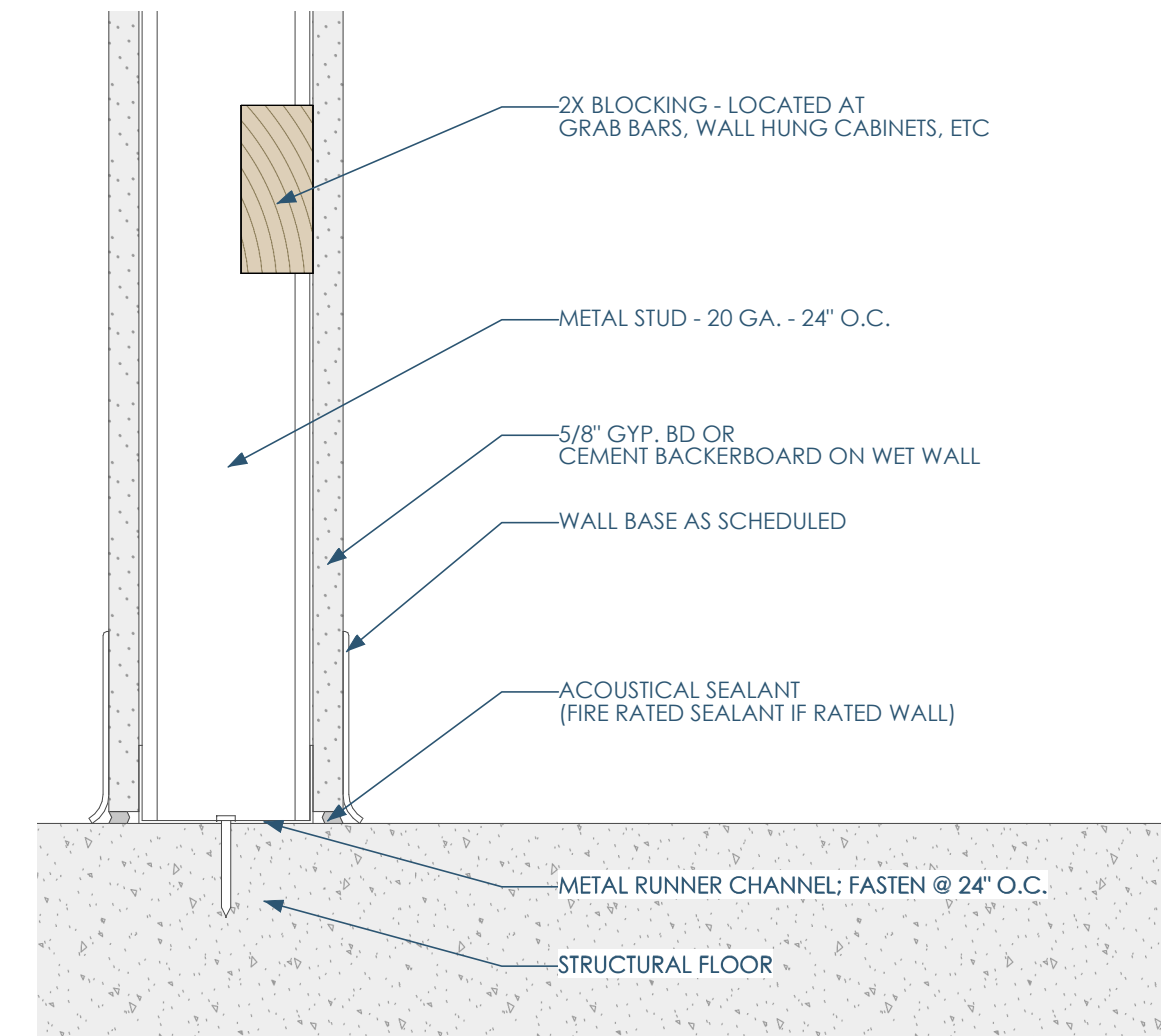

5/A100 W1 - FULL HEIGHT PARTITION - NOT RATED - BASE  
3/8"=1'-0"

**DEMOLITION NOTES**

- CONTRACTOR TO ASSUME ALL WALLS/COLUMNS INDICATED TO BE DEMOLISHED ON THE PLAN TO BE LOAD BEARING. CONTRACTOR RESPONSIBLE TO MAKE THE DETERMINATION THEY ARE NOT LOAD BEARING, AND CAN BE REMOVED. CONSULT WITH THE ARCHITECT IF THERE IS ANY QUESTION.
- CONTRACTOR TO PROTECT ALL EXISTING CONSTRUCTION FROM DAMAGE AND DUST/SPRAYS AND PATCHED/REPAIRED AS NECESSARY.
- SEAL THE INTAKE/EXHAUST OF ANY DUCTS THAT ROUTE INTO ADJOINING SPACES THAT ARE OUTSIDE THE DEMOLITION SCOPE.
- CONTRACTOR TO COORDINATE THE DISCONNECTION AND CAPPING (AND ANY ASSOCIATED FEES) OF ANY SERVICES UTILITIES ASSOCIATED WITH THE DEMOLITION SCOPE.
- ALL FLOORS TO BE LEVELED AS NECESSARY (GRINDING, PATCHING, LEVELING, CHISELING) TO RECEIVE ANY SCHEDULE FINISH.
- CONTRACTOR TO NOTIFY OWNER AND/OR LANDLORD OF ANY DEMOLITION THAT IS NECESSARY OUTSIDE TENANT SPACE.
- ADDITIONAL DEMOLITION, BEYOND WHAT IS IDENTIFIED HERE, MAY BE REQUIRED TO ACCOMMODATE THE PLANNED CONSTRUCTION SCOPE.
- OWNER/GENERAL CONTRACTOR IS RESPONSIBLE TO TEST IF REMOVED ITEMS CONTAIN ANY HAZARDOUS MATERIALS AND IF SO ARE LEGALLY REMOVED IN COMPLIANCE WITH LOCAL/STATE/FEDERAL LAWS.
- CONTRACTOR RESPONSIBLE FOR ANY TEMPORARY SHORING NECESSARY WHEN EXISTING STRUCTURAL MEMBERS ARE REMOVED TO ACCOMMODATE ANY NEW CONSTRUCTION. ALL SHORING TO BE DESIGNED BY A LICENSED STRUCTURAL ENGINEER RETAINED BY THE CONTRACTOR.
- SEE MECHANICAL/ELECTRICAL/PLUMBING/FIRE PROTECTION DRAWINGS FOR ANY ADDITIONAL DEMOLITION SCOPE.

6/A100 DEMOLITION NOTES



2/A100 DEMO PLAN  
1/16"=1'-0"

**GENERAL NOTES**

- THE MECHANICAL, ELECTRICAL, PLUMBING, FIRE PROTECTION, AND FIRE ALARM SYSTEMS WILL BE DESIGNED AND CONSTRUCTED USING THE DESIGN-BUILD DELIVERY METHOD. THESE SPECIFIC DETAILS ARE NOT PROVIDED IN THESE DOCUMENTS. IT IS THE RESPONSIBILITY OF THE M/E/P/F/A CONTRACTOR TO COORDINATE WITH THE GENERAL CONTRACTOR AND UTILIZE THESE DRAWINGS TO GUIDE THE FINAL DESIGN OF THEIR SYSTEMS. ANY CHANGES TO THE STRUCTURE OR ARCHITECTURAL FEATURES MUST BE COMMUNICATED TO THE ARCHITECT IN ADVANCE.
- GENERAL CONTRACTOR RESPONSIBLE FOR ALL FEES ASSOCIATED WITH PERMITS, APPLICATIONS, TAXES, AND CERTIFICATES OF INSPECTIONS.
- ANY CONSTRUCTION THAT DEVIATES FROM THE DRAWING IS UNAUTHORIZED. IF NOT AUTHORIZED BY THE ARCHITECT, IN SUCH AN EVENT, CONTRACTOR IS RESPONSIBLE FOR ANY REWORK THAT MIGHT BE REQUIRED.
- CONTRACTOR IS RESPONSIBLE FOR ALL THE RULES/REGULATIONS OF THE AUTHORITY HAVING JURISDICTION. HELD, BUT NOT LIMITED TO ALL CITY, TOWNSHIP, COUNTY, STATE, AND FEDERAL CODES, STATUTES, AND ORDINANCES.
- CONTRACTORS SHALL VISIT THE SITE PRIOR TO CONSTRUCTION TO DETERMINE HOW NEW CONSTRUCTION IS COMPATIBLE WITH EXISTING CONDITIONS.
- CONTRACTOR TO NOTIFY ARCHITECT IF THERE ARE ANY OMISSIONS, COMPLETS, OR DISCREPANCIES IN THE DRAWINGS BEFORE ANY CONSTRUCTION TAKES PLACE. A FAILURE TO DO SO WILL RESULT IN THE CONTRACTOR RESPONSIBLE FOR ANY REWORK.
- CONTRACTOR RESPONSIBLE FOR VERIFYING ALL DIMENSIONS AND TAKEOFFS BEFORE ORDERING AND/OR ORDERING MATERIALS. CONTRACTOR WILL NOTIFY ARCHITECT IF THERE ARE ANY DRAWING CONFLICTS AND AWAIT DIRECTION BEFORE COMMENCING.
- DO NOT SCALE THE DRAWINGS.
- ALL THROUGH AND MEMBRANE PENETRATIONS AT ALL FIRE/SMOKE RATED PARTITIONS/Ceilings/Floors TO BE SEALED WITH A CODE COMPLIANT, UL APPROVED FIRE STOP.
- GENERAL CONTRACTOR TO COORDINATE THE SIZE/LOCATION OF ANY ACCESS PANELS AND/OR CLEAN OUTS WITH THE M/E/P CONTRACTOR AND ARCHITECT.
- ALL CONTRACTORS AND VENDORS TO FAMILIARIZE THEMSELVES WITH THE ENTIRE DRAWING SET, AS REQUIRED. INFORMATION MAY BE ON MULTIPLE SHEETS AND ALTERNATE DISCIPLINES.
- ANY FURNITURE SHOWN IS FOR REFERENCE ONLY.
- CONTRACTORS SHALL BE RESPONSIBLE FOR REPAIRING ANY PROPERTY DAMAGE THAT MAY HAVE RESULTED FROM THEIR WORK.
- OWNER RESPONSIBLE FOR ANY WORK NOT SPECIFICALLY CALLED OUT IN THE DRAWINGS.
- ANY CHANGE THAT RESULTS IN ADDITIONAL COSTS/FEE MUST BE APPROVED BY THE OWNER/ARCHITECT PRIOR TO CONSTRUCTION.
- DETAILS ARE TO BE INTERPRETED AS TYPICAL, THAT IS, UNLESS SPECIFICALLY CALLED OUT OTHERWISE, THE DETAIL IS TO BE APPLIED TO SIMILAR CONDITIONS THROUGHOUT THE PROJECT.
- ALL EXTERIOR PLAYWORK AROUND THE BUILDING TO HAVE A MINIMUM OF 2% AWAY FROM THE BUILDING.
- ANY PENETRATIONS IN THE EXTERIOR ENVELOPE TO BE SEALED TO PREVENT ANY AIR/WATER LEAKAGE PER BC CODE REQUIREMENTS.
- ON THE DRAWINGS, NOTIFY ARCHITECT OF ANY PENETRATIONS IN THE EXTERIOR WALL THAT ARE LARGER THAN 1/2"X1/2".
- UNLESS OTHERWISE NOTED, SLOPE FLOOR 2% TOWARD ANY DRAIN INDICATED ON THE DRAWINGS.
- CONTRACTOR SHALL KEEP THE CONSTRUCTION CLEAN-REMOVING ANY ACCUMULATION OF DEBRIS AND/OR UNUSED EQUIPMENT.
- CONTRACTOR TO BE RESPONSIBLE FOR THE COLLECTION, TRANSPORT AND DISPOSAL OF ALL CONSTRUCTION WASTE.
- CONTRACTOR RESPONSIBLE FOR ANY TEMPORARY SHORING THAT MIGHT BE NECESSARY DURING CONSTRUCTION. ALL SHORING TO BE DESIGNED BY A LICENSED STRUCTURAL ENGINEER RETAINED BY THE CONTRACTOR.
- GENERAL CONTRACTOR TO VERIFY WITH THE M/E/P CONTRACTORS ALL PIPE/DUCT LOCATION PRIOR TO FRAMING. MANUFACTURER MATERIAL/EQUIPMENT TO BE INSTALLED PER MANUFACTURER'S REQUIREMENTS.
- CONTRACTOR TO PROTECT ANY EXPOSED CONCRETE THAT IS MEANT TO BE A FINISHED SURFACE.
- GENERAL CONTRACTOR TO PROVIDE ARCHITECT AT LEAST (2) WEEKS WHEN REVIEWING ANY SHOP DRAWINGS AND/OR SUBSTITUTION REQUESTS.
- REVIEW OF SHOP DRAWINGS DOES NOT CONSTITUTE THE APPROVAL OF SAFETY REQUIREMENTS AND/OR CONSTRUCTION PLAN AND METHODS.
- THE PRESENCE OF THE ARCHITECT ON SITE DOES NOT CONSTITUTE APPROVAL OF THE WORK. THE CONTRACTOR SHALL CALL THE ARCHITECT'S ATTENTION TO ANYTHING SPECIFICALLY NEEDS THE ARCHITECT'S APPROVAL.
- ONLY ARCHITECTURAL AND STRUCTURAL DRAWINGS HAVE BEEN COORDINATED WITH THE ARCHITECT. CONTRACTOR SHALL NOTIFY ARCHITECT OF ANY WORK OUTSIDE THESE SCOPES (M/E/P, FOR EXAMPLE) THAT INTERFERES WITH THIS ARCH/STRUCT DRAWING SET.
- GENERAL CONTRACTOR TO EDUCATE THE OWNER ON THE OPERATION AND MAINTENANCE OF ALL INSTALLED PRODUCT AND/OR EQUIPMENT.
- PRIOR TO SUBSTANTIAL COMPLETION, THE CONTRACTOR SHALL CLEAN SITE AND DELIVER ALL REQUIRED GUARANTEES, USE WARRANTIES AND MAINTENANCE MANUALS.
- ARCHITECT NOT RESPONSIBLE FOR THE EXPLORATION, PRESENCE, HANDLING, AND/OR ADVERSE EXPOSURE OF ANY HAZARDOUS MATERIALS IN ANY FROM INCLUDING, BUT NOT LIMITED TO ASBESTOS PRODUCTS, POLYCHLORINATED BIPHENYL (PCB) OR OTHER TOXIC SUBSTANCES.
- ALL EXTERIOR STRUCTURAL STEEL SHALL BE HOT DIPPED GALVANIZED, ALL NOTCHING, DRILLING, WELDING AND BENDING DONE PRIOR TO SHIPPING.
- ANY PRODUCT OR MATERIALS THAT ARE NOT CALLED OUT IN THE DRAWINGS, BUT REQUIRED FOR PROPER INSTALLATION AND PERFORMANCE OF THE WORK, SHALL BE PROVIDED BY THE CONTRACTOR.
- THE CONTRACTOR TO PROVIDE ALL THE NECESSARY BLOCKING AND/OR STRUCTURAL SUPPORT REQUIRE TO PROPERLY INSTALL MOUNTED ASSEMBLIES TO GRAB BARS OR OTHER FIXTURES, HOLLOW AND CASEWORK.
- MAINTAIN ACCESS AND EGRESS TO THE PROJECT SITE DURING CONSTRUCTION.
- ALL LUMBER ASSUMED TO BE SYP NO 2 OR GREATER.
- ANY NEW OR MODIFIED FIRE ALARMS TO INTEGRATE WITH EXISTING FIRE ALARM ON THE PREMISES.
- BEFORE USING ANY PRETENSION OR POST-TENSION CONCRETE GAINS, GC TO OBTAIN 3RD PARTY SCANNING COMPANY AND HAVE REPORT REVIEWED AND APPROVED BY THE BUILDING OWNER'S STRUCTURAL ENGINEER.

5/A100 GENERAL NOTES



GC: Lake Country Construction Group  
161 Horizon Dr  
Verona, WI 53593  
608.845.1398

Architect: OpeningDesign  
17 S Fairchild | FL 7  
Madison, WI 53703  
ryan@openingdesign.com | 773.425.6456

FLOOR & SITE PLAN 05/29/2024  
TENANT TBD  
2917 INTERNATIONAL LN - MADISON, WI 53704

A100

This project, like most OpeningDesign's projects, is open source. (Attribution-ShareAlike 4.0 International) CC-BY-SA 4.0) - freely available to any party for future use, assuming the terms such as Attribution and ShareAlike are honored.