

5A/A100 SITE PLAN\_OVERALL  
1/16"=1'-0"



Architect: Opening Design  
17 S Fairchild | FL 7  
Madison, WI 53703  
ryan@openingdesign.com | 773.425.6456

GC: J W Schultz Construction  
N2941 Bander Rd  
Fort Atkinson, WI 53589  
jason@jwschultz.net | 608.295.6891

SITE PLAN 04/02/2024  
HIGHLAND HAVEN  
N1777 FRIEDEL RD - FORT ATKINSON, WI 53589

A100

This project, like most Opening Design's projects, is open source (Attribution-ShareAlike 4.0 International=CC-BY-SA 4.0)-freely available to any party for future use, assuming the terms such as Attribution and ShareAlike are honored.

OCCUPANCY	NUMBER	NAME	AREA	FLOORING	WALLS	CEILING	WALL BASE	COMMENTS
RESIDENCE	100	PRIMARY BEDROOM	166	CARPET (RADIANT HEAT IN SLAB)	PAINTED GYP. BD. (5/8" AT EXT. WALLS & CEILINGS) - 1/2" AT INTERIOR WALLS	SEE REFLECTED CEILING PLAN	1X3 PINE	-
RESIDENCE	101	WALK-IN CLOSET	45	CARPET (RADIANT HEAT IN SLAB)	PAINTED GYP. BD. (5/8" AT EXT. WALLS & CEILINGS) - 1/2" AT INTERIOR WALLS	SEE REFLECTED CEILING PLAN	1X3 PINE	-
RESIDENCE	102	BATHROOM - 1ST	51	LVT - 1 (RADIANT HEAT IN SLAB)	TILE - 1 AT SHOWER/TOILET - PAINTED GYP. BD. (5/8" AT EXT. WALLS & CEILINGS) - 1/2" AT INTERIOR WALLS	SEE REFLECTED CEILING PLAN	1X3 PINE	-
RESIDENCE	103	CLOS.	12	STAINED AND SEALED CONCRETE (RADIANT HEAT IN SLAB)	PAINTED GYP. BD. (5/8" AT EXT. WALLS & CEILINGS) - 1/2" AT INTERIOR WALLS	SEE REFLECTED CEILING PLAN	1X3 PINE	-
RESIDENCE	104	ENTRY	50	STAINED AND SEALED CONCRETE (RADIANT HEAT IN SLAB)	PAINTED GYP. BD. (5/8" AT EXT. WALLS & CEILINGS) - 1/2" AT INTERIOR WALLS	SEE REFLECTED CEILING PLAN	1X3 PINE	-
RESIDENCE	105	DINING	169	STAINED AND SEALED CONCRETE (RADIANT HEAT IN SLAB)	PAINTED GYP. BD. (5/8" AT EXT. WALLS & CEILINGS) - 1/2" AT INTERIOR WALLS	SEE REFLECTED CEILING PLAN	1X3 PINE	-
RESIDENCE	106	KITCHEN	188	STAINED AND SEALED CONCRETE (RADIANT HEAT IN SLAB)	TILE - 2 AT BACK SPLASH - PAINTED GYP. BD. (5/8" AT EXT. WALLS & CEILINGS) - 1/2" AT INTERIOR WALLS	SEE REFLECTED CEILING PLAN	1X3 PINE	-
RESIDENCE	107	PANTRY	32	STAINED AND SEALED CONCRETE (RADIANT HEAT IN SLAB)	PAINTED GYP. BD. (5/8" AT EXT. WALLS & CEILINGS) - 1/2" AT INTERIOR WALLS	SEE REFLECTED CEILING PLAN	1X3 PINE	-
RESIDENCE	108	LIVING ROOM	177	STAINED AND SEALED CONCRETE (RADIANT HEAT IN SLAB)	PAINTED GYP. BD. (5/8" AT EXT. WALLS & CEILINGS) - 1/2" AT INTERIOR WALLS	SEE REFLECTED CEILING PLAN	1X3 PINE	-
RESIDENCE	200	BEDROOM 1	152	CARPET OVER 3/4" ACOUSTICAL MAT	PAINTED GYP. BD. (5/8" AT EXT. WALLS & CEILINGS) - 1/2" AT INTERIOR WALLS	SEE REFLECTED CEILING PLAN	1X3 PINE	-
RESIDENCE	201	CLOS.	14	CARPET OVER 3/4" ACOUSTICAL MAT	PAINTED GYP. BD. (5/8" AT EXT. WALLS & CEILINGS) - 1/2" AT INTERIOR WALLS	SEE REFLECTED CEILING PLAN	1X3 PINE	-
RESIDENCE	202	BATHROOM	106	LVT - 2	PAINTED GYP. BD. (5/8" AT EXT. WALLS & CEILINGS) - 1/2" AT INTERIOR WALLS	SEE REFLECTED CEILING PLAN	1X3 PINE	-
RESIDENCE	203	HALLWAY	56	LVT - 3	PAINTED GYP. BD. (5/8" AT EXT. WALLS & CEILINGS) - 1/2" AT INTERIOR WALLS	SEE REFLECTED CEILING PLAN	1X3 PINE	-
RESIDENCE	204	STAIR	57	1X MAPLE TREADS AND RISERS	PAINTED GYP. BD. (5/8" AT EXT. WALLS & CEILINGS) - 1/2" AT INTERIOR WALLS	SEE REFLECTED CEILING PLAN	1X3 PINE	-
RESIDENCE	205	BEDROOM 2	152	CARPET OVER 3/4" ACOUSTICAL MAT	PAINTED GYP. BD. (5/8" AT EXT. WALLS & CEILINGS) - 1/2" AT INTERIOR WALLS	SEE REFLECTED CEILING PLAN	1X3 PINE	-
RESIDENCE	206	CLOS.	14	CARPET OVER 3/4" ACOUSTICAL MAT	PAINTED GYP. BD. (5/8" AT EXT. WALLS & CEILINGS) - 1/2" AT INTERIOR WALLS	SEE REFLECTED CEILING PLAN	1X3 PINE	-
			<b>1441</b>					
GARAGE	109	GARAGE	350	SEALED CONCRETE	PAINTED GYP. BD. (5/8" AT EXT. WALLS & CEILINGS) - 1/2" AT INTERIOR WALLS	SEE REFLECTED CEILING PLAN	1X3 PINE	-
GARAGE	207	GARAGE STORAGE	301	UNFINISHED OSB	PAINTED GYP. BD. (5/8" AT EXT. WALLS & CEILINGS) - 1/2" AT INTERIOR WALLS	SEE REFLECTED CEILING PLAN	1X3 PINE	-
			<b>651</b>					

5C/A101 ROOM FINISH SCHEDULE

TYPE	AREA	MATERIAL
2" EPS INSULATION - HORZ. EXTENSION	521	2" x 24" XPS RIGID INSULATION\N ALT BID: 3" x 24" N WITH 2% SLOPE AWAY FROM BUILDING\N COVERED IN COURSE GRAVEL (NO FINES)\N COVERED WITH FILTER FABRIC
2" EPS INSULATION - UNDER SLAB	681	2" XPS RIGID INSULATION\N OVER 4" MIN. COMPACTED\N CRUSHED GRAVEL (NO FINES)
2" EPS INSULATION - UNDER SLAB - SLOPED	490	2" XPS RIGID INSULATION\N OVER 4" MIN. COMPACTED\N CRUSHED GRAVEL (NO FINES)
2" EPS INSULATION - VERTICAL - AT PERIMETER	489	GALV. SHEET METAL\N OVER 2" XPS RIGID INSULATION\N ALT BID: 3" XPS
GYP. CEILING	379	1/2" GYP. BD @ CEILING
GYP. CEILING AT ROOF	1021	R-49 BATT. INSULATION\N OVER VAPOR BARRIER\N OVER 5/8" GYP. BD.
GYP. CEILING W/ STUD	30	1/2" GYP. BD @ CEILING
TILE - 1	95	TILE - 1
TILE - 2	22	TILE - 2

5B/A101 QUANTITY TAKE-OFF - COVERINGS

TYPE	AREA	MATERIAL
CONCRETE PAVERS	318	LARGE FIELD-FORMED \N" CONCRETE PAVERS
CONCRETE SLAB	1386	4" CONCRETE SLAB (STAINED & SEALED) \N W/ 6"x6" WIRE MESH\N W/ RADIANT HEAT TUBS\N OVER 6 MIL VAPOR BARRIER
CORRUGATED METAL	2680	CORRUGATED GALV. ROOF \N WITH EXPOSED FASTENERS\N OVER 30LB FELT UNDERLAYMENT\N OVER 1/2" CDX (PAINTED AT EXTERIOR)\N CONT. VENT AT RIDGE
CORRUGATED METAL - BUTYL	94	CORRUGATED GALV. ROOF (BUTYL AT SEAMS)\N WITH EXPOSED FASTENERS\N OVER 30LB FELT UNDERLAYMENT\N 1/2" SLOPE
CORRUGATED METAL AT OVERHANGS	184	CORRUGATED GALV. ROOF \N WITH EXPOSED FASTENERS
FLOOR OSB	635	3/4" OSB
T1-11	389	5/8" T1-11 (ABOVE DINING/LIVING ROOM)\N 3/4" OSB AT OTHER AREAS

5B/A101 QUANTITY TAKE-OFF - SLABS

TYPE	DESCRIPTION	AREA
E-BAT-F	EXTERIOR - BATTEN BOARD SIDING (FIELD)	1802
E-BAT-U	EXTERIOR - BATTEN BOARD SIDING (UPPER)	684
E-CORR-D	EXTERIOR - CORRUGATED METAL - DARK	689
E-CORR-L	EXTERIOR - CORRUGATED METAL - LIGHT	302
I-2X4	INTERIOR - 2X4 - NOT LOAD BEARING	610
I-2X6	INTERIOR - 2X6 - NOT LOAD BEARING	126
I-2X6-LB	INTERIOR - 2X6 - LOAD BEARING	309

5A/A101 QUANTITY TAKE-OFF - WALLS

TYPE MARK	TYPE	COUNT
2480R	SINGLE SWING DOOR	1
3070P	POCKET DOOR	2
3680L	SINGLE SWING DOOR	2
3680R	SINGLE SWING DOOR	4
ATTIC	TRAPDOOR ATTIC ACCESS PANELS	1
D6080	DOUBLE SWING DOOR	1
G08070	GARAGE DOOR - CARRIAGE HOUSE STYLE	1
IS2868	FRONT DOOR	1
O3068	OPENING - TRIM ONLY	2
OS2868	OUTSWING PATIO DOOR	1
OS3068	OUTSWING DOOR AT GARAGE	1
OS6068	OUTSWING PATIO DOUBLE DOOR	1
S7280	DOUBLE SWING DOOR	2

5A/A101 DOOR SCHEDULE - SIMPLE

TYPE MARK	TYPE	COUNT
A2626	AWING - 29-1/2" x 29-1/2"	5
A3030	AWING - 35-1/2" x 35-1/2"	5
DH2460	DOUBLE HUNG - 27-1/2" x 71-1/2"	1
DH2650T	DOUBLE HUNG - 29-1/2" x 59-1/2"	1
DH2860	DOUBLE HUNG - 31-1/2" x 71-1/2"	6
DH3060	DOUBLE HUNG - 35-1/2" x 71-1/2"	6

4A/A101 WINDOW SCHEDULE - SIMPLE

3A/A101 FLOOR PLAN - 1ST  
1/4"=1'-0"

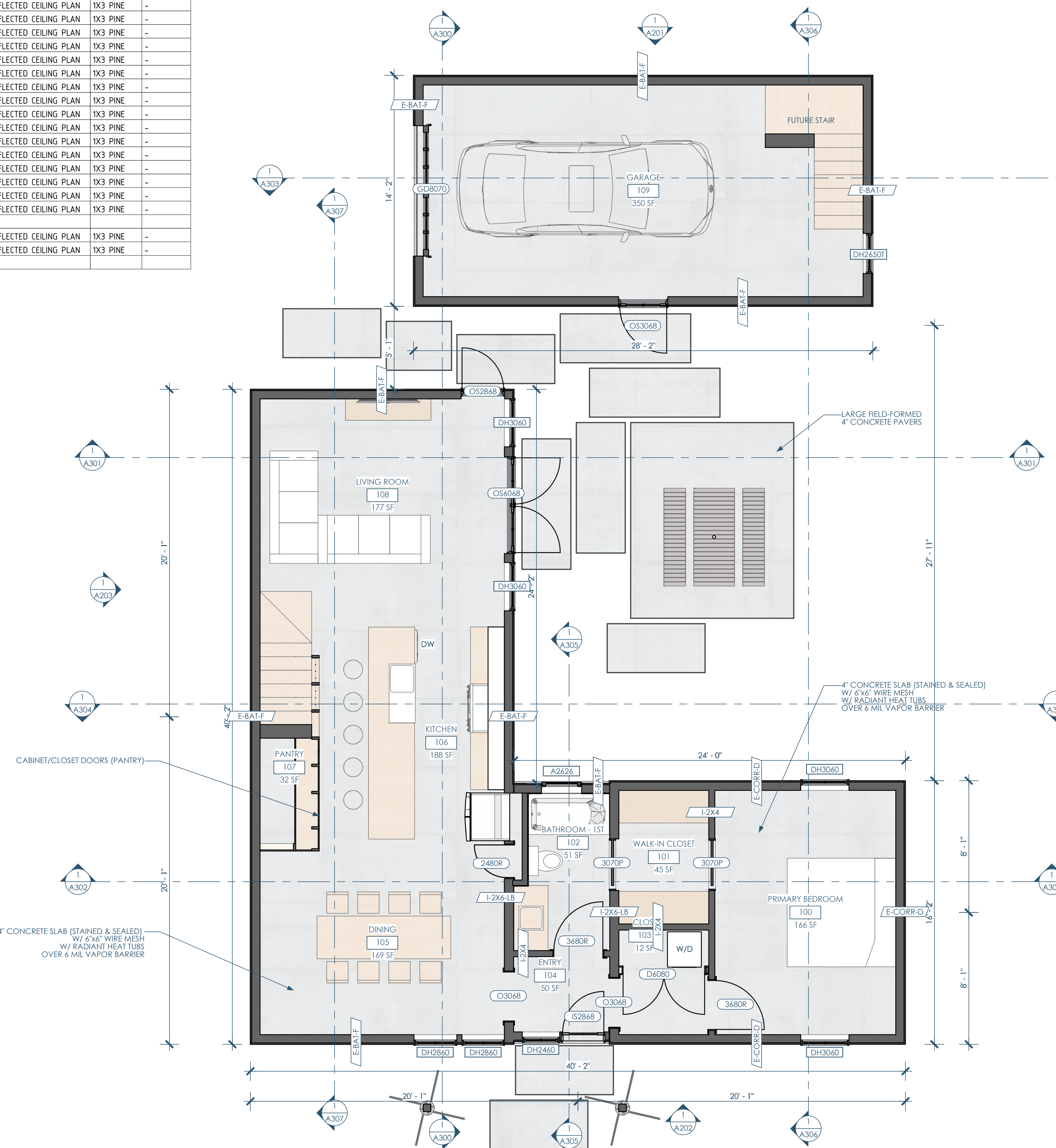

This project, like most OpeningDesign's projects, is open source. (Attribution-ShareAlike 4.0 International) CC-BY-SA 4.0. It is freely available to any party for future use, assuming the terms such as Attribution and ShareAlike are honored.

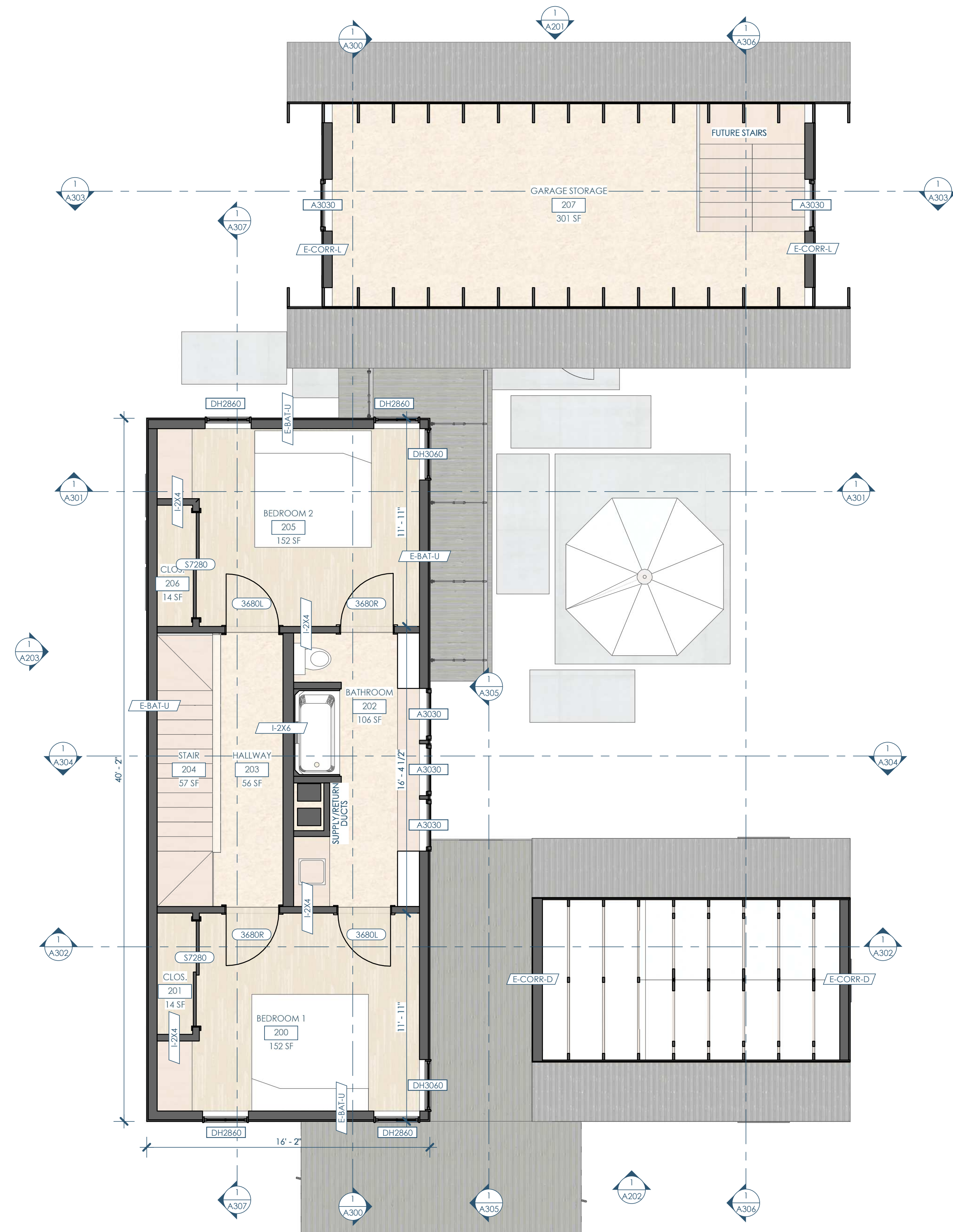

3A/A102 FLOOR PLAN - 2ND  
1/4"=1'-0"

FLOOR PLAN - 2ND 04/02/2024  
HIGHLAND HAVEN  
N1777 FRIEDEL RD - FORT ATKINSON, WI 53589

A102



Architect: Opening Design  
17 S Fairchild | FL 7  
Madison, WI 53703  
ryan@openingdesign.com | 773.425.6456

GC: J W Schultz Construction  
N2941 Bander Rd  
Fort Atkinson, WI 53589  
jason@jwschultz.net | 608.295.6891

This project, like most Opening Design's projects, is open source (Attribution-ShareAlike 4.0 International=CC-BY-SA 4.0) - freely available to any party for future use, assuming the terms such as Attribution and ShareAlike are honored.

5

4

3

2

1

C

B

A

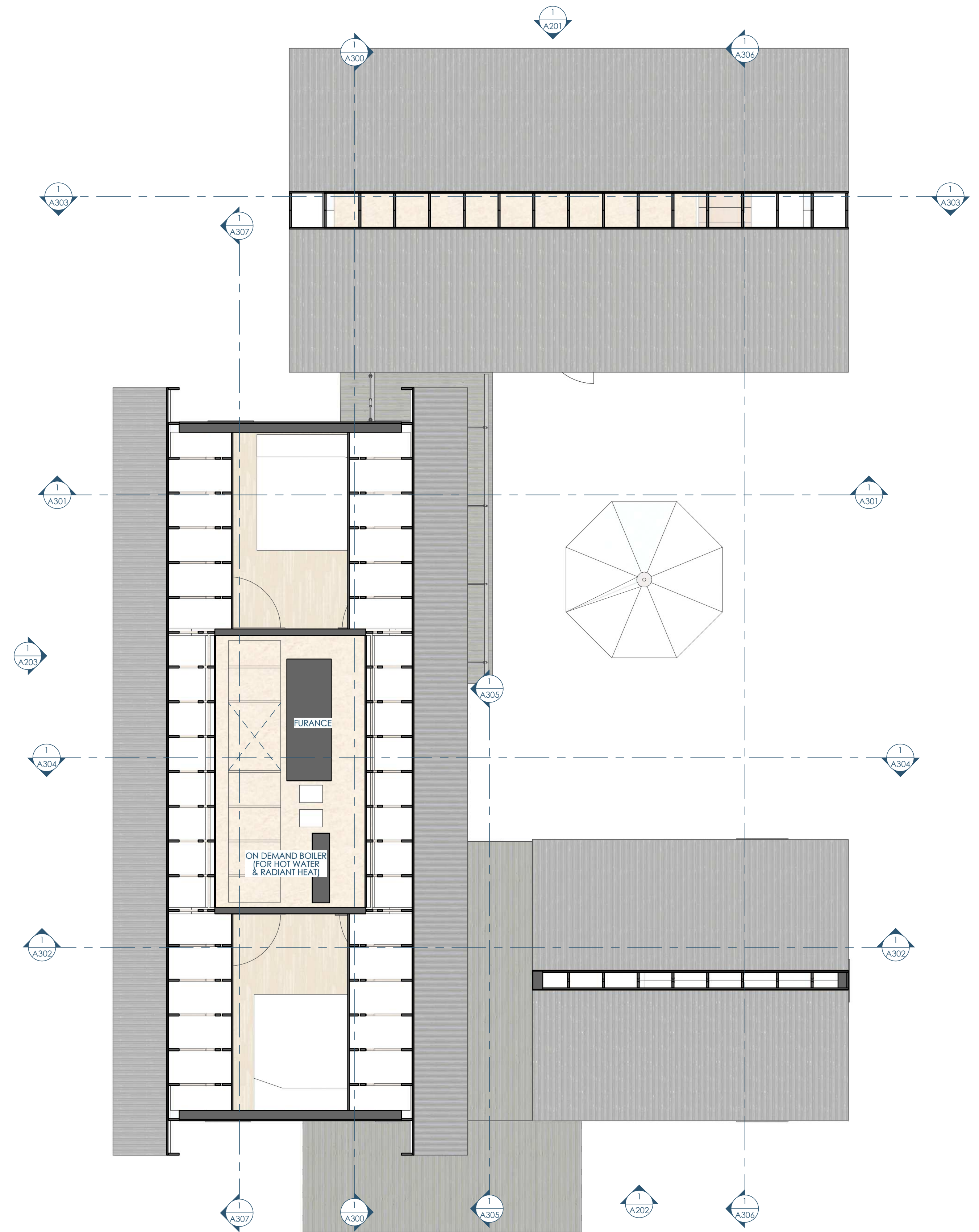

3A/A103 FLOOR PLAN - ATTIC  
1/4"=1'-0"



Architect: OpeningDesign  
17 S Fairchild | FL 7  
Madison, WI 53703  
ryan@openingdesign.com | 773.425.6456

GC: J W Schultz Construction  
N2941 Bander Rd  
Fort Atkinson, WI 53589  
jason@jwschultz.net | 608.295.6891

FLOOR PLAN - ATTIC 04/02/2024  
HIGHLAND HAVEN  
N1777 FRIEDEL RD - FORT ATKINSON, WI 53589

A103

5

4

3

2

1

This project, like most OpeningDesign's projects, is open source (Attribution-ShareAlike 4.0 International=CC BY-SA 4.0) - freely available to any party for future use, assuming the terms such as Attribution and ShareAlike are honored.

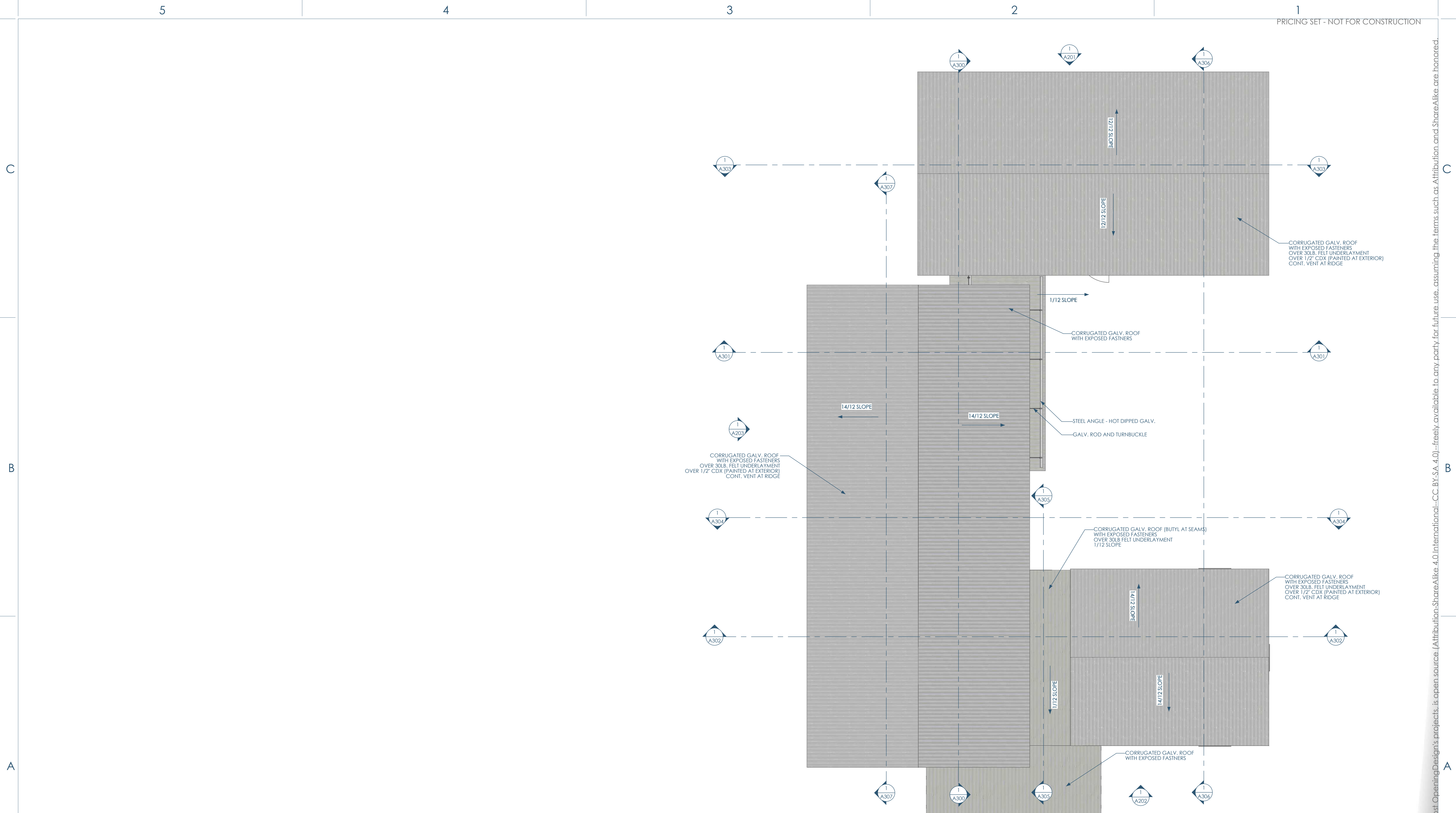

3A/A104 FLOOR PLAN - ROOF  
1/4"=1'-0"



Architect: Opening Design  
17 S Fairchild | FL 7  
Madison, WI 53703  
ryan@openingdesign.com | 773.425.6456

GC: J W Schultz Construction  
N2941 Bander Rd  
Fort Atkinson, WI 53589  
jason@jwschultz.net | 608.295.6891

FLOOR PLAN - ROOF 04/02/2024  
HIGHLAND HAVEN  
N1777 FRIEDEL RD - FORT ATKINSON, WI 53589

A104

This project, like most Opening Design's projects, is open source (Attribution-ShareAlike 4.0 International=CC-BY-SA 4.0) - freely available to any party for future use, assuming the terms such as Attribution and ShareAlike are honored.

5

4

3

2

1

PRICING SET - NOT FOR CONSTRUCTION

C

C

B

B

A

A

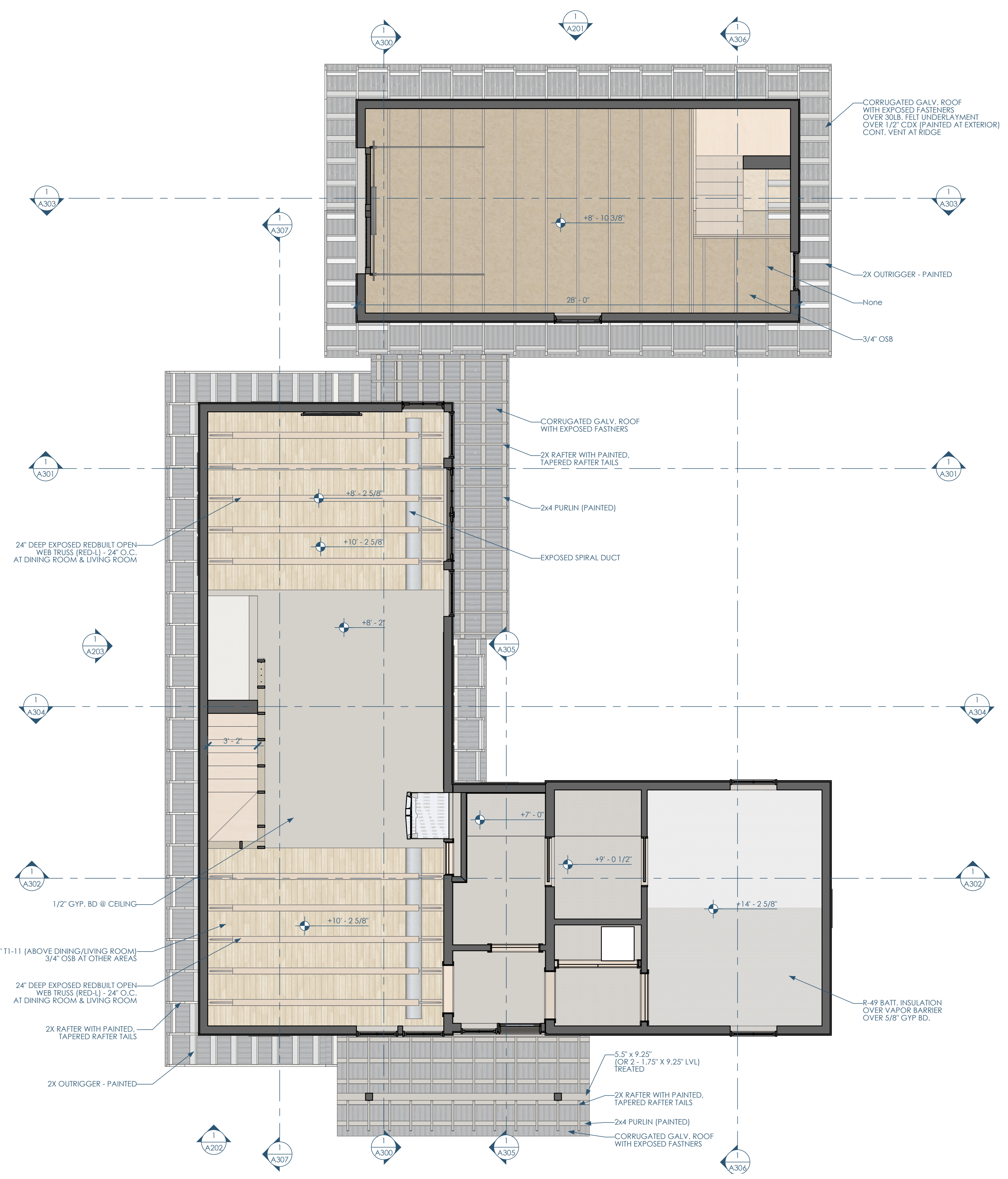

3A/A151 1ST FLOOR RCP  
1/4"=1'-0"

REFLECTED CEILING PLAN - 1ST 04/02/2024  
HIGHLAND HAVEN  
N1777 FRIEDEL RD - FORT ATKINSON, WI 53589

A151



Architect: Opening Design  
17 S Fairchild | FL 7  
Madison, WI 53703  
ryan@openingdesign.com | 773.425.6456

GC: J W Schultz Construction  
N2941 Bander Rd  
Fort Atkinson, WI 53589  
jason@jwschultz.net | 608.295.6891

This project, like most Opening Design's projects, is open source. (Attribution-ShareAlike 4.0 International-CC BY-SA 4.0)-freely available to any party for future use, assuming the terms such as Attribution and ShareAlike are honored.

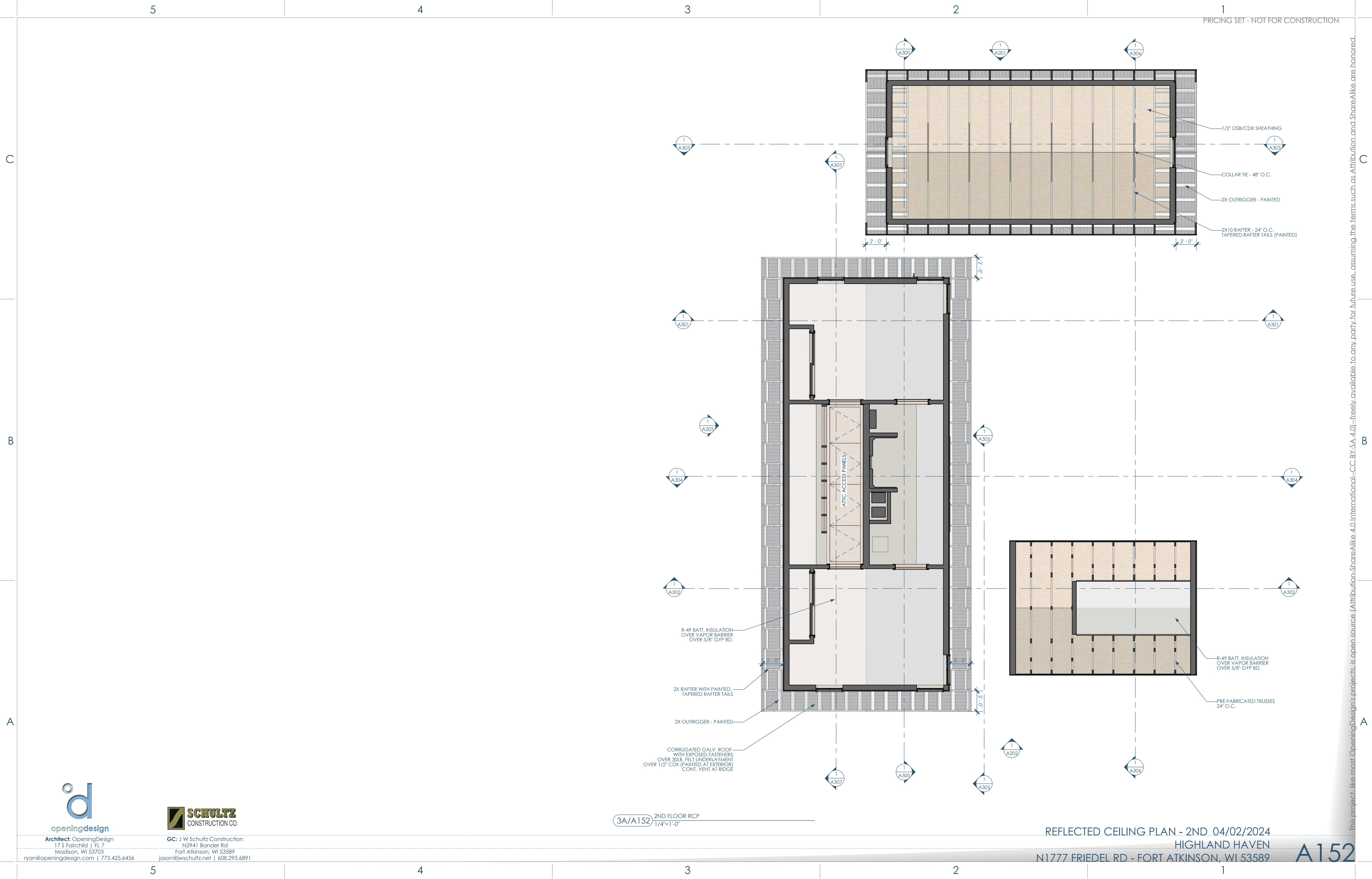

3A/A152 2ND FLOOR RCP  
1/4"=1'-0"

REFLECTED CEILING PLAN - 2ND 04/02/2024  
HIGHLAND HAVEN  
N1777 FRIEDEL RD - FORT ATKINSON, WI 53589

A152



Architect: Opening Design  
17 S Fairchild | FL 7  
Madison, WI 53703  
ryan@openingdesign.com | 773.425.6456

GC: J W Schultz Construction  
N2941 Bander Rd  
Fort Atkinson, WI 53589  
jason@jwschultz.net | 608.295.6891

This project, like most Opening Design's projects, is open source. (Attribution-ShareAlike 4.0 International-CC BY-SA 4.0)-freely available to any party for future use, assuming the terms such as Attribution and ShareAlike are honored.



1/A200 ELEVATION - EAST  
3/8"=1'-0"



Architect: Opening Design  
17 S Fairchild | FL 7  
Madison, WI 53703  
ryan@openingdesign.com | 773.425.6456

GC: J W Schultz Construction  
N2941 Bander Rd  
Fort Atkinson, WI 53589  
jason@jwschultz.net | 608.295.6891

ELEVATION - EAST 04/02/2024  
HIGHLAND HAVEN  
N1777 FRIEDEL RD - FORT ATKINSON, WI 53589

A200

This project, like most Opening Design's projects, is open source (Attribution-ShareAlike 4.0 International-CC-BY-SA 4.0)-freely available to any party for future use, assuming the terms such as Attribution and ShareAlike are honored.

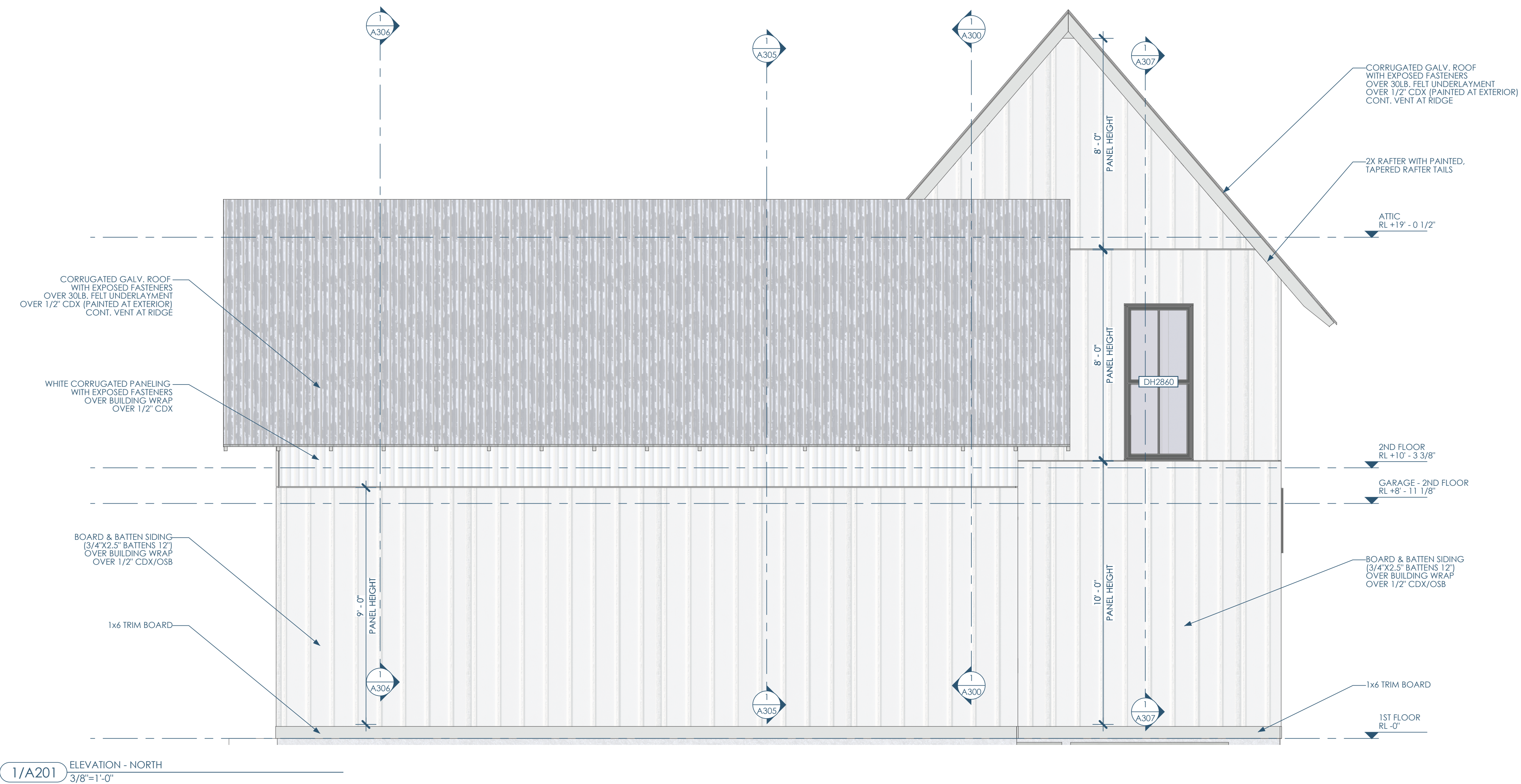

1/A201 ELEVATION - NORTH  
3/8"=1'-0"



Architect: OpeningDesign  
17 S Fairchild | FL 7  
Madison, WI 53703  
ryan@openingdesign.com | 773.425.6456

GC: J W Schultz Construction  
N2941 Bander Rd  
Fort Atkinson, WI 53589  
jason@jwschultz.net | 608.295.6891

ELEVATION - NORTH 04/02/2024

HIGHLAND HAVEN

N1777 FRIEDEL RD - FORT ATKINSON, WI 53589

A201

This project, like most OpeningDesign's projects, is open source (Attribution-ShareAlike 4.0 International=CC-BY-SA 4.0) - freely available to any party for future use, assuming the terms such as Attribution and ShareAlike are honored.

5

4

3

2

1

C

B

A

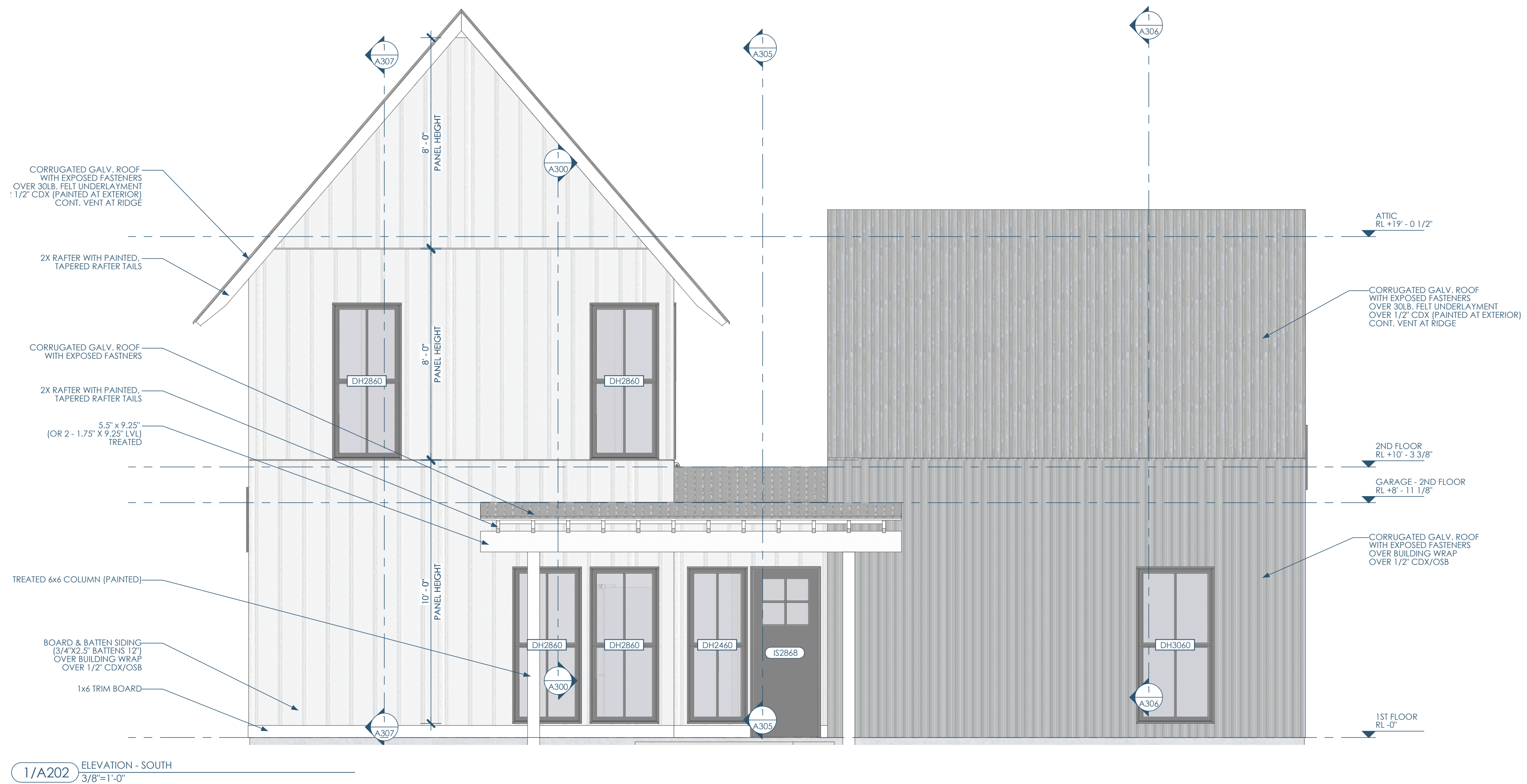

1/A202 ELEVATION - SOUTH  
3/8"=1'-0"



Architect: Opening Design  
17 S Fairchild | FL 7  
Madison, WI 53703  
ryan@openingdesign.com | 773.425.6456

GC: J W Schultz Construction  
N2941 Bander Rd  
Fort Atkinson, WI 53589  
jason@jwschultz.net | 608.295.6891

ELEVATION - SOUTH 04/02/2024  
HIGHLAND HAVEN  
N1777 FRIEDEL RD - FORT ATKINSON, WI 53589

A202

5

4

3

2

1

This project, like most Opening Design's projects, is open source (Attribution-ShareAlike 4.0 International - CC BY-SA 4.0) - freely available to any party for future use, assuming the terms such as Attribution and ShareAlike are honored.

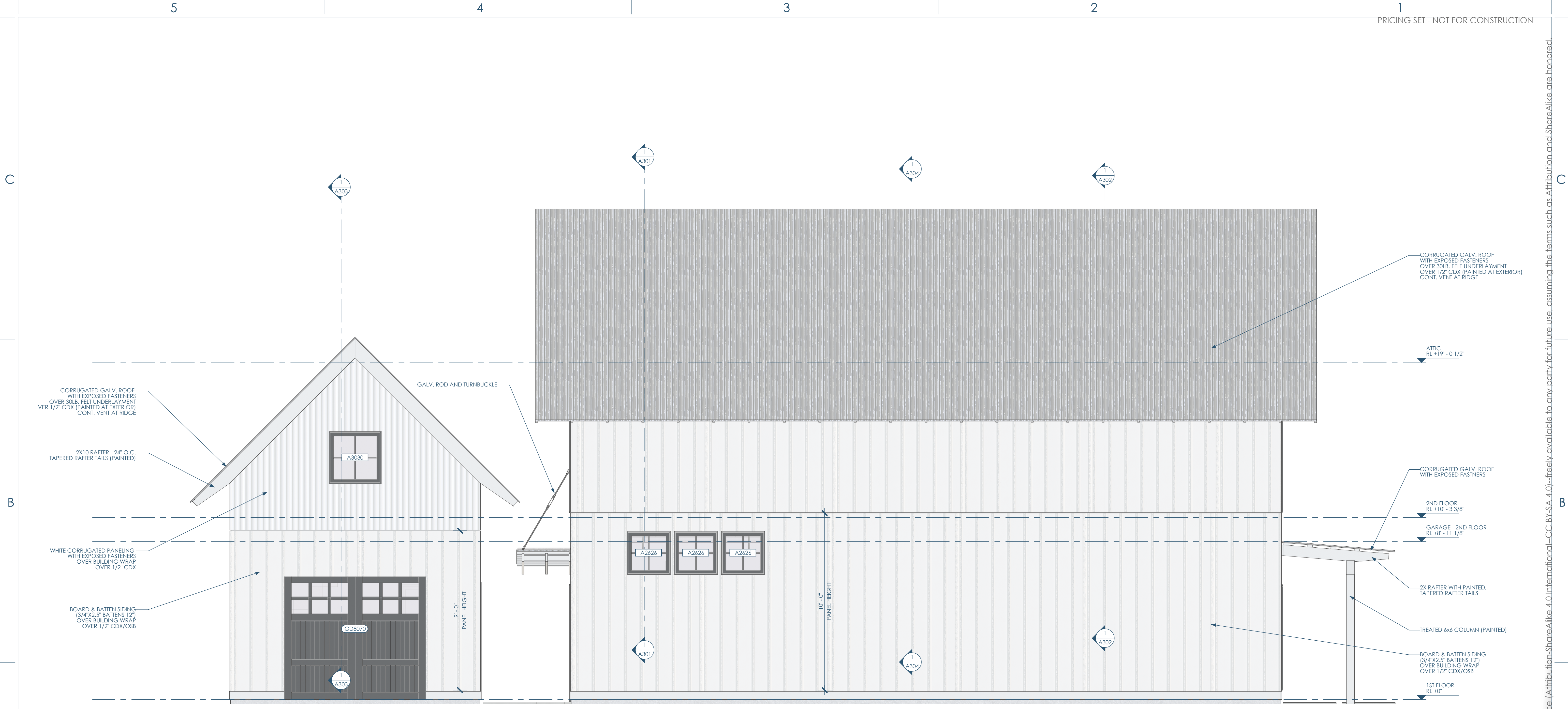

1/A203 ELEVATION - WEST  
3/8"=1'-0"



Architect: OpeningDesign  
17 S Fairchild | FL 7  
Madison, WI 53703  
ryan@openingdesign.com | 773.425.6456

GC: J W Schultz Construction  
N2941 Bander Rd  
Fort Atkinson, WI 53589  
jason@jwschultz.net | 608.295.6891

ELEVATION - WEST 04/02/2024  
HIGHLAND HAVEN  
N1777 FRIEDEL RD - FORT ATKINSON, WI 53589

A203

This project, like most OpeningDesign's projects, is open source (Attribution-ShareAlike 4.0 International-CC BY-SA 4.0)-freely available to any party for future use, assuming the terms such as Attribution and ShareAlike are honored.

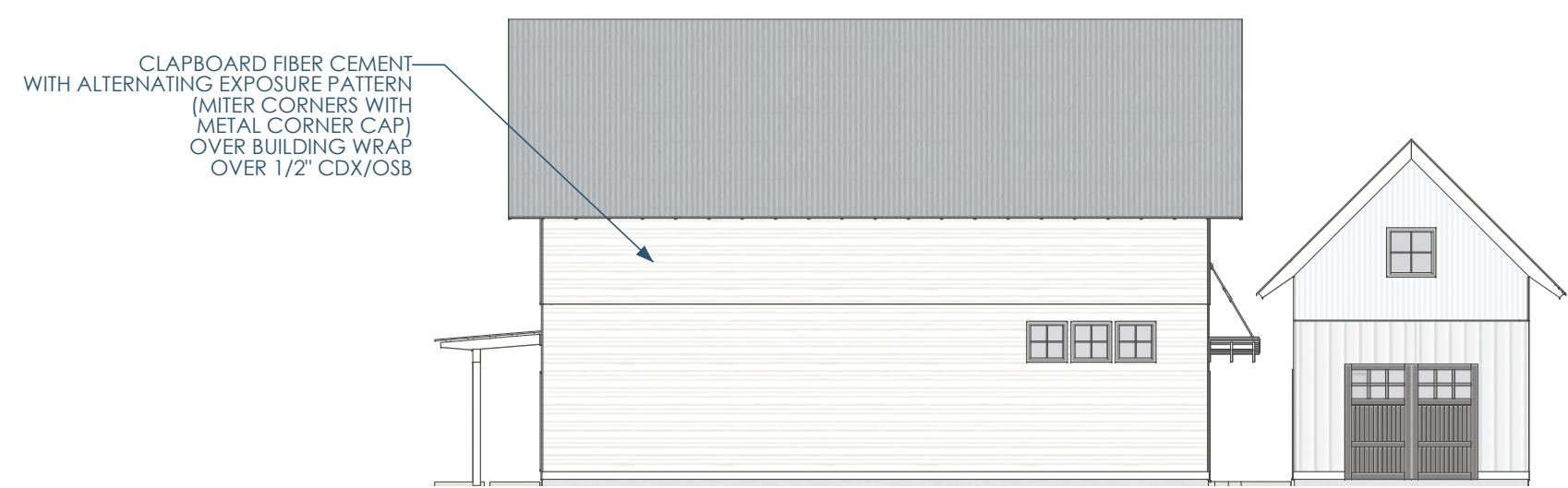

5C/A250 RR - ELEVATION - EAST  
3/32"=1'-0"

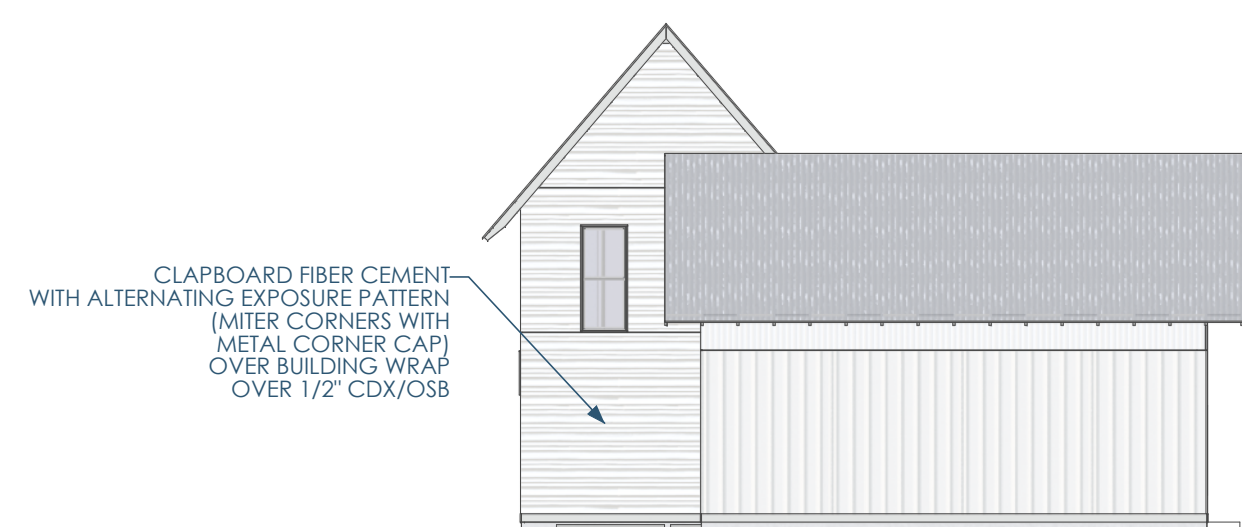

4C/A250 RR - ELEVATION - NORTH  
3/32"=1'-0"

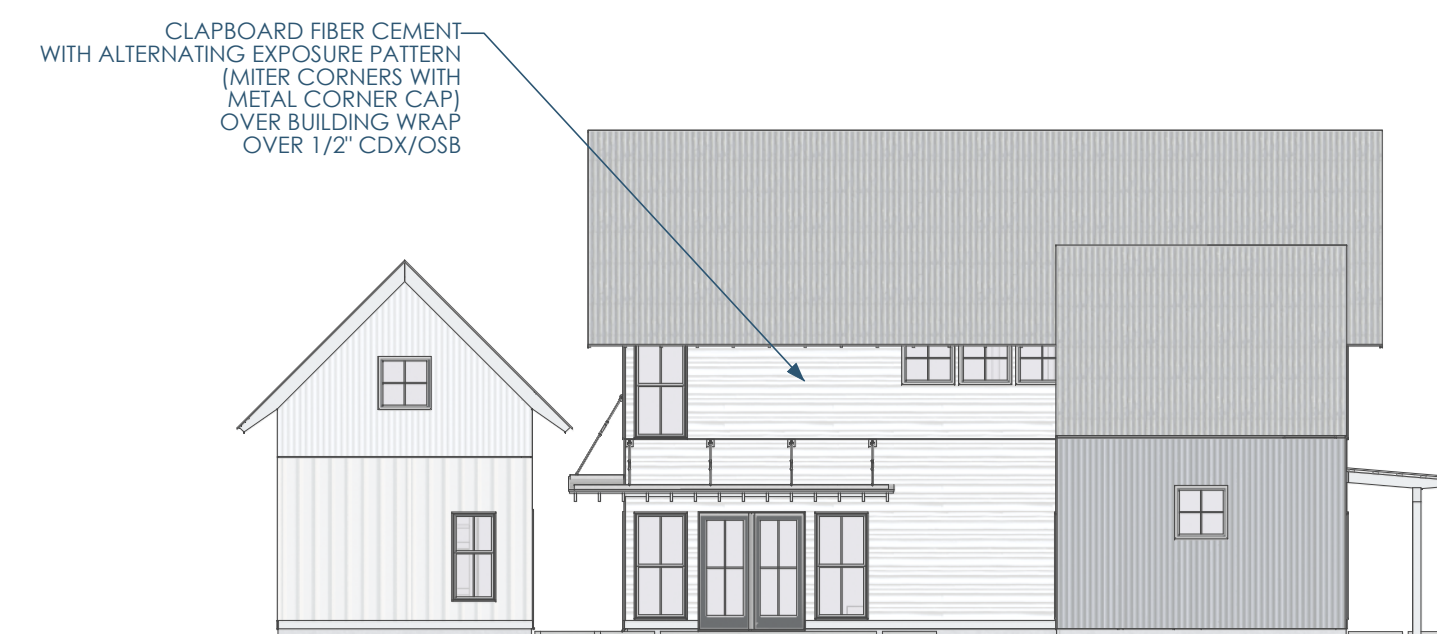

3C/A250 RR - ELEVATION - WEST  
3/32"=1'-0"



2C/A250 RR - ELEVATION - SOUTH  
3/32"=1'-0"



5B/A250 LL - ELEVATION - EAST  
3/32"=1'-0"

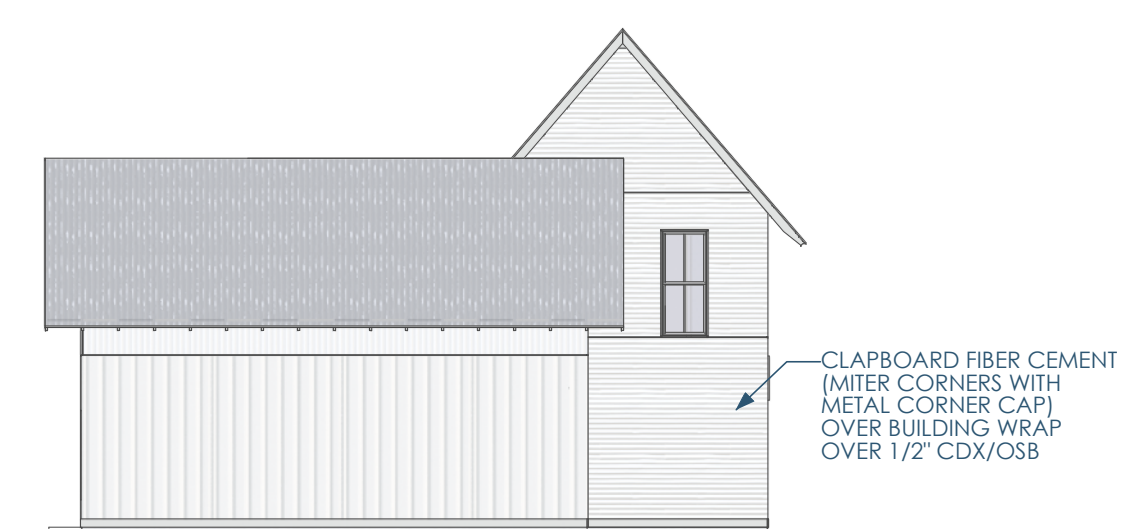

4B/A250 LL - ELEVATION - NORTH  
3/32"=1'-0"

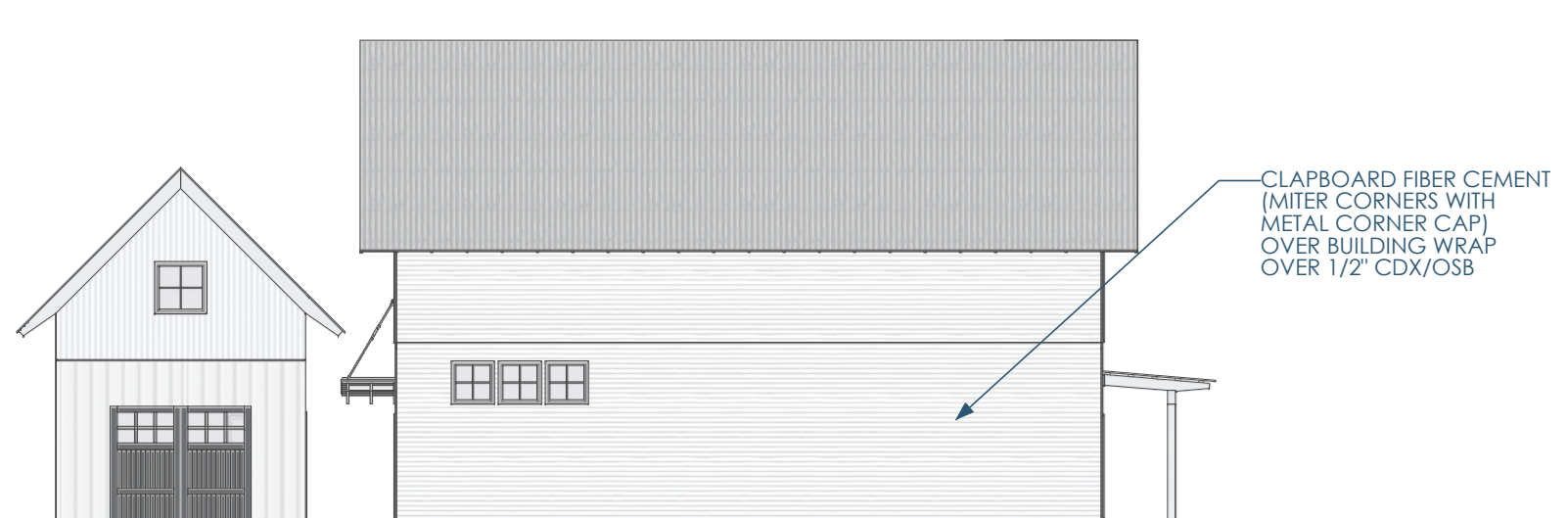

3B/A250 LL - ELEVATION - WEST  
3/32"=1'-0"



2B/A250 LL - ELEVATION - SOUTH  
3/32"=1'-0"



5A/A250 R - ELEVATION - EAST  
3/32"=1'-0"

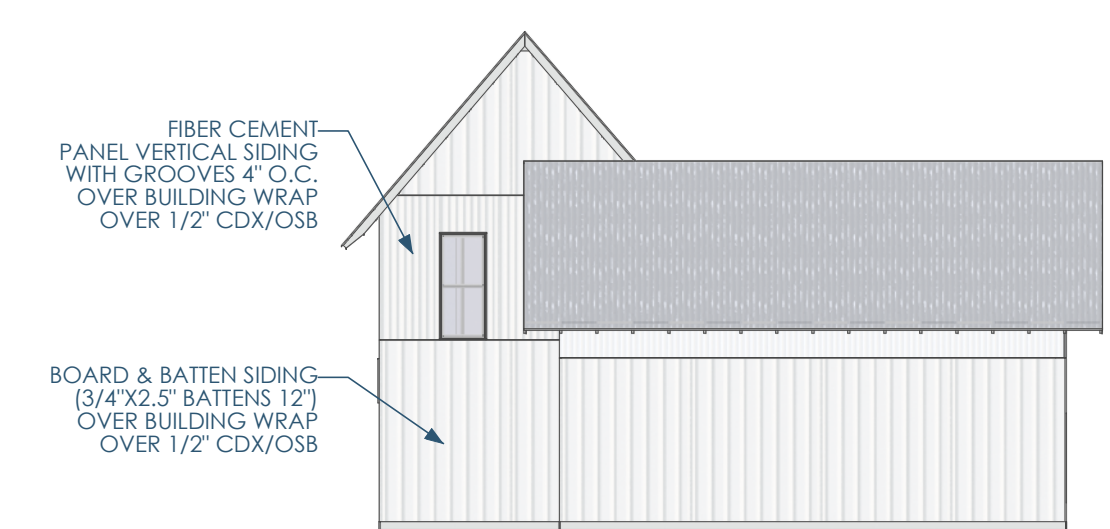

4A/A250 R - ELEVATION - NORTH  
3/32"=1'-0"

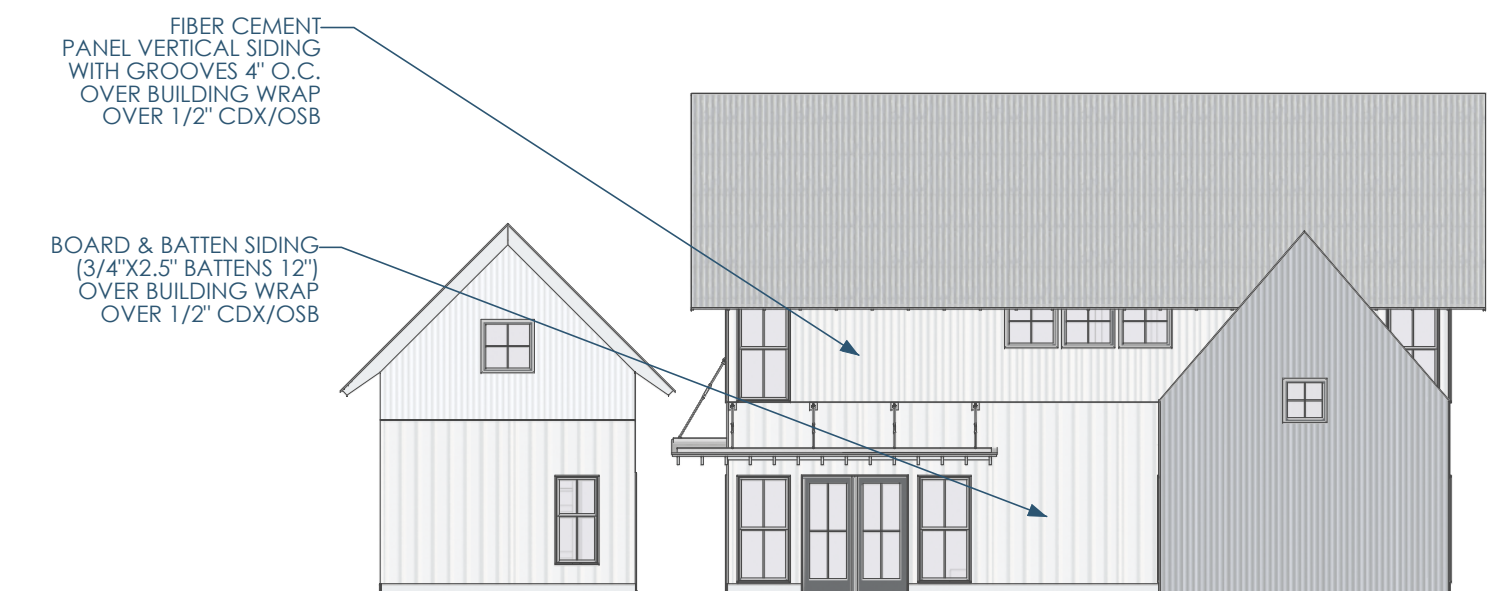

3A/A250 R - ELEVATION - WEST  
3/32"=1'-0"



2A/A250 R - ELEVATION - SOUTH  
3/32"=1'-0"

SEE SHEETS A200-A203 FOR 'L ELEVATIONS'  
AND SEE SHEET A250 FOR OVERALL SITE ELEVATIONS



Architect: OpeningDesign  
17 S Fairchild | FL 7  
Madison, WI 53703  
ryan@openingdesign.com | 773.425.6456



GC: J W Schultz Construction  
N2941 Bander Rd  
Fort Atkinson, WI 53589  
jason@jwschultz.net | 608.295.6891

OTHER ELEVATIONS 04/02/2024  
HIGHLAND HAVEN

N1777 FRIEDEL RD - FORT ATKINSON, WI 53589

A250

This project, like most OpeningDesign's projects, is open source (Attribution-ShareAlike 4.0 International-CC BY-SA 4.0)-freely available to any party for future use, assuming the terms such as Attribution and ShareAlike are honored.



1/A251 ELEVATION - EAST - COURTYARD - OVERALL  
3/32"=1'-0"



2/A251 ELEVATION - EAST - STREET - OVERALL  
3/32"=1'-0"



Architect: OpeningDesign  
17 S Fairchild | FL 7  
Madison, WI 53703  
ryan@openingdesign.com | 773.425.6456

GC: J W Schultz Construction  
N2941 Bander Rd  
Fort Atkinson, WI 53589  
jason@jwschultz.net | 608.295.6891

ELEVATIONS - OVERALL 04/02/2024  
HIGHLAND HAVEN  
N1777 FRIEDEL RD - FORT ATKINSON, WI 53589

A251

This project, like most OpeningDesign's projects, is open source. (Attribution-ShareAlike 4.0 International-CC-BY-SA 4.0)-freely available to any party for future use, assuming the terms such as Attribution and ShareAlike are honored.

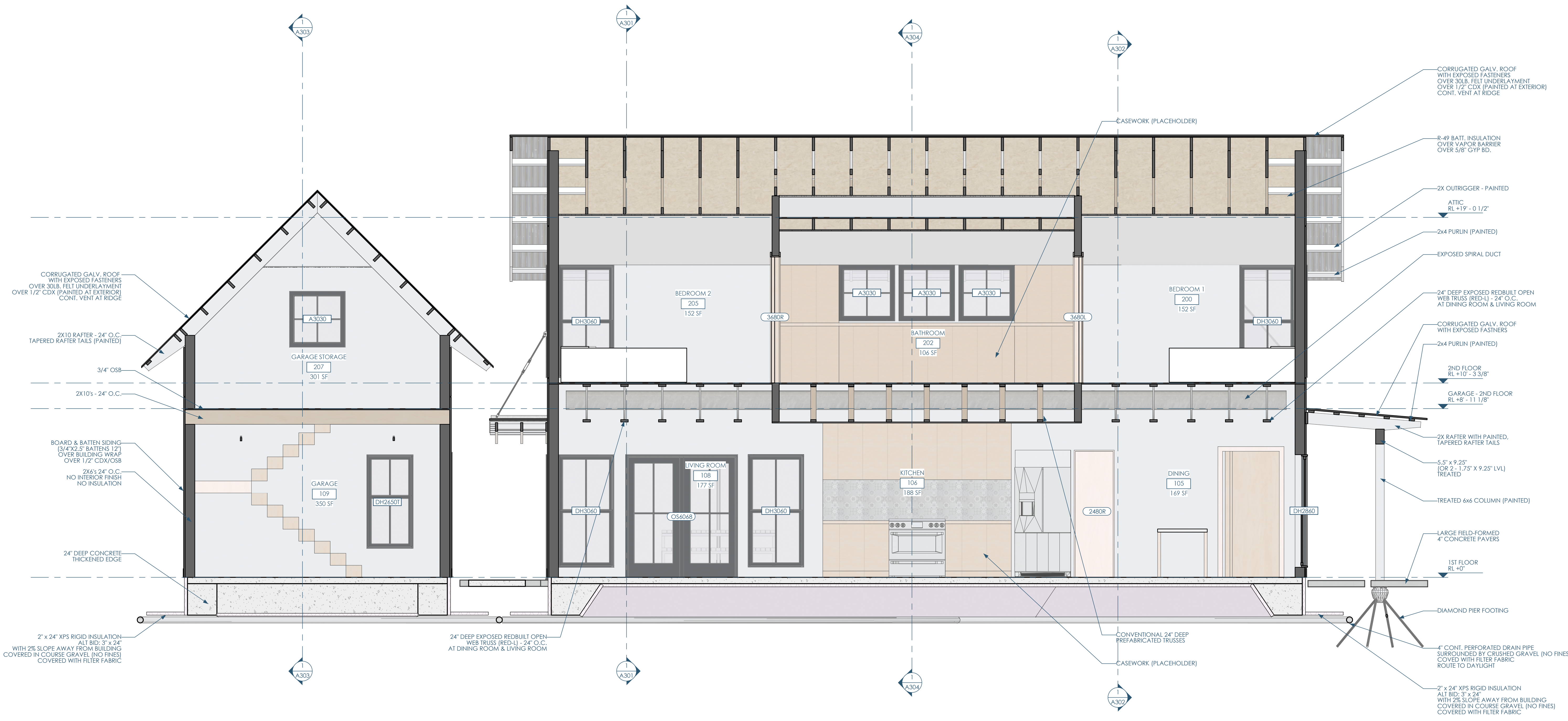

1/A300 SECTION - EAST - KITCHEN  
3/8"=1'-0"

This project, like most OpeningDesign's projects, is open source (Attribution-ShareAlike 4.0 International--CC-BY-SA 4.0)--freely available to any party for future use, assuming the terms such as Attribution and ShareAlike are honored.

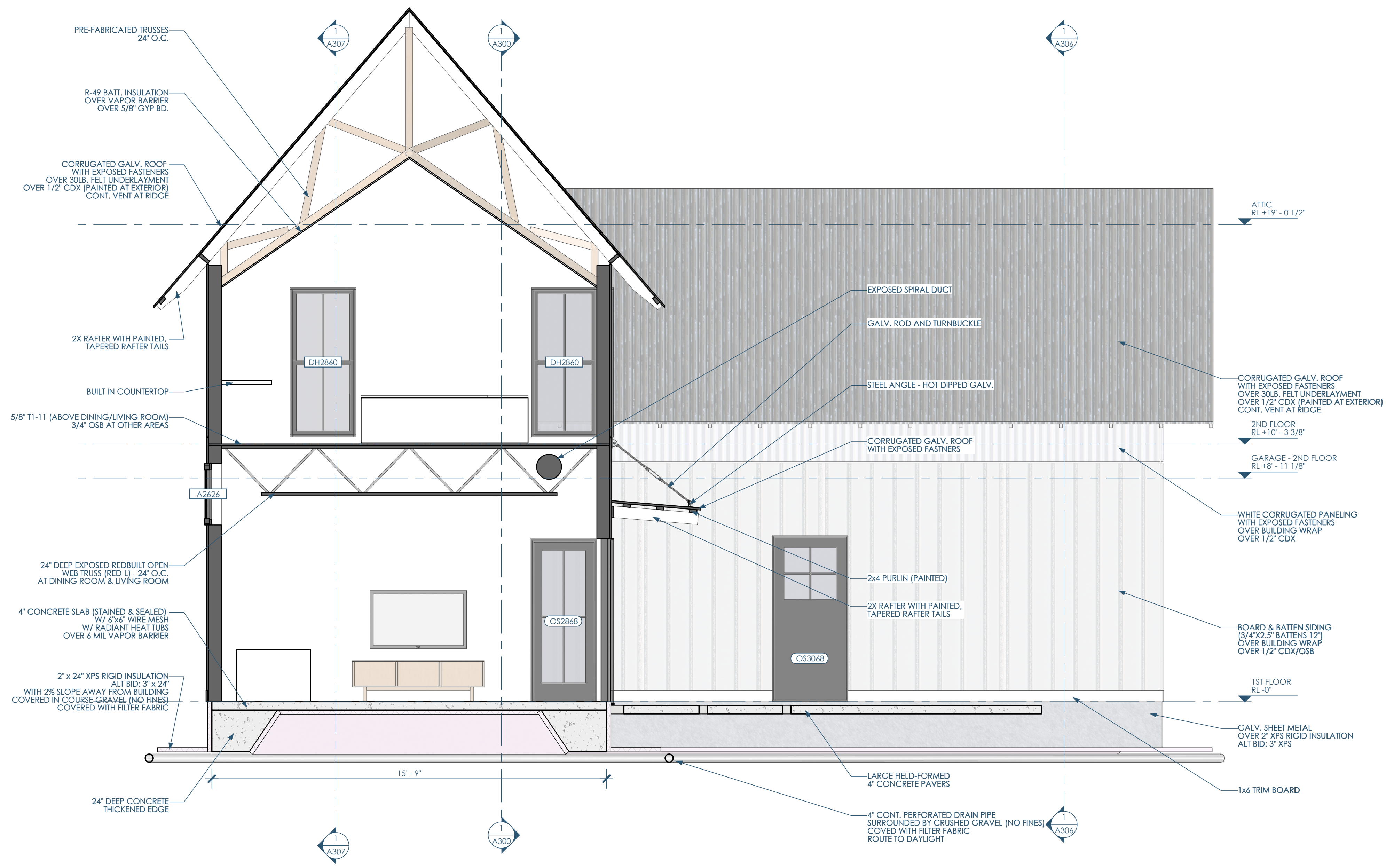

1/A301 SECTION - NORTH - KITCHEN  
3/8"=1'-0"



Architect: Opening Design  
17 S Fairchild | FL 7  
Madison, WI 53703  
ryan@openingdesign.com | 773.425.6456

GC: J W Schultz Construction  
N2941 Bander Rd  
Fort Atkinson, WI 53589  
jason@jwschultz.net | 608.295.6891

SECTION - NORTH - KITCHEN 04/02/2024  
HIGHLAND HAVEN  
N1777 FRIEDEL RD - FORT ATKINSON, WI 53589

A301

This project, like most Opening Design's projects, is open source. (Attribution-ShareAlike 4.0 International-CC-BY-SA 4.0)-freely available to any party for future use, assuming the terms such as Attribution and ShareAlike are honored.

5

4

3

2

1

C

B

A



1/A302 SECTION - NORTH - PRIMARY  
3/8"=1'-0"



Architect: Opening Design  
17 S Fairchild | FL 7  
Madison, WI 53703  
ryan@openingdesign.com | 773.425.6456

GC: J W Schultz Construction  
N2941 Bander Rd  
Fort Atkinson, WI 53589  
jason@jwschultz.net | 608.295.6891

SECTION - NORTH - PRIMARY 04/02/2024  
HIGHLAND HAVEN  
N1777 FRIEDEL RD - FORT ATKINSON, WI 53589

A302

5

4

3

2

1

This project, like most Opening Design's projects, is open source (Attribution-ShareAlike 4.0 International=CC-BY-SA 4.0)=freely available to any party for future use, assuming the terms such as Attribution and ShareAlike are honored.

5

4

3

2

1

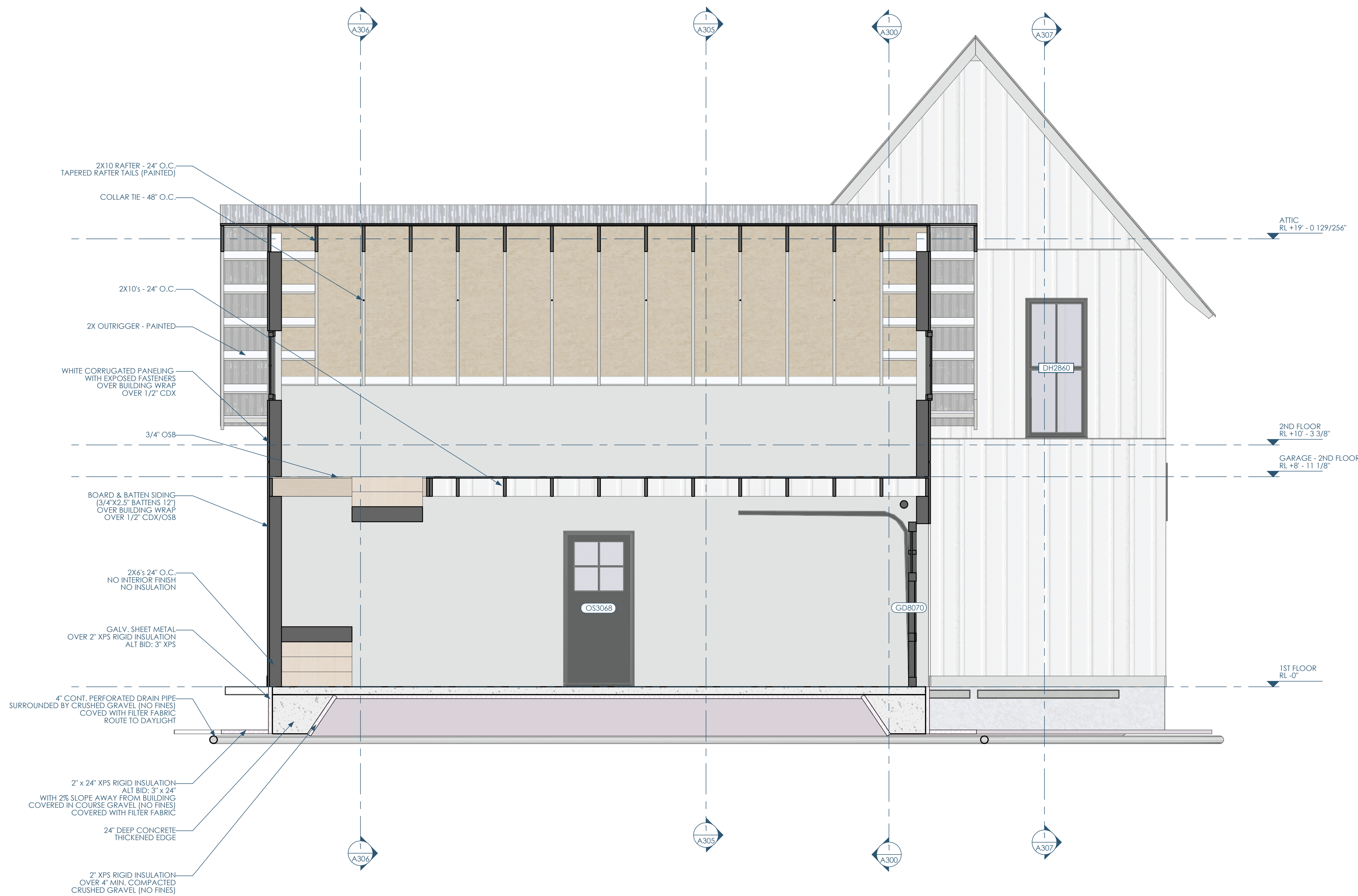

1/A303 SECTION - SOUTH - GARAGE  
3/8"=1'-0"



Architect: Opening Design  
17 S Fairchild | FL 7  
Madison, WI 53703  
ryan@openingdesign.com | 773.425.6456

GC: J W Schultz Construction  
N2941 Bander Rd  
Fort Atkinson, WI 53589  
jason@jwschultz.net | 608.295.6891

SECTION - SOUTH - GARAGE 04/02/2024  
HIGHLAND HAVEN  
N1777 FRIEDEL RD - FORT ATKINSON, WI 53589

A303

5

4

3

2

1

This project, like most Opening Design's projects, is open source (Attribution-ShareAlike 4.0 International=CC-BY-SA 4.0)=freely available to any party for future use, assuming the terms such as Attribution and ShareAlike are honored.

C

B

A

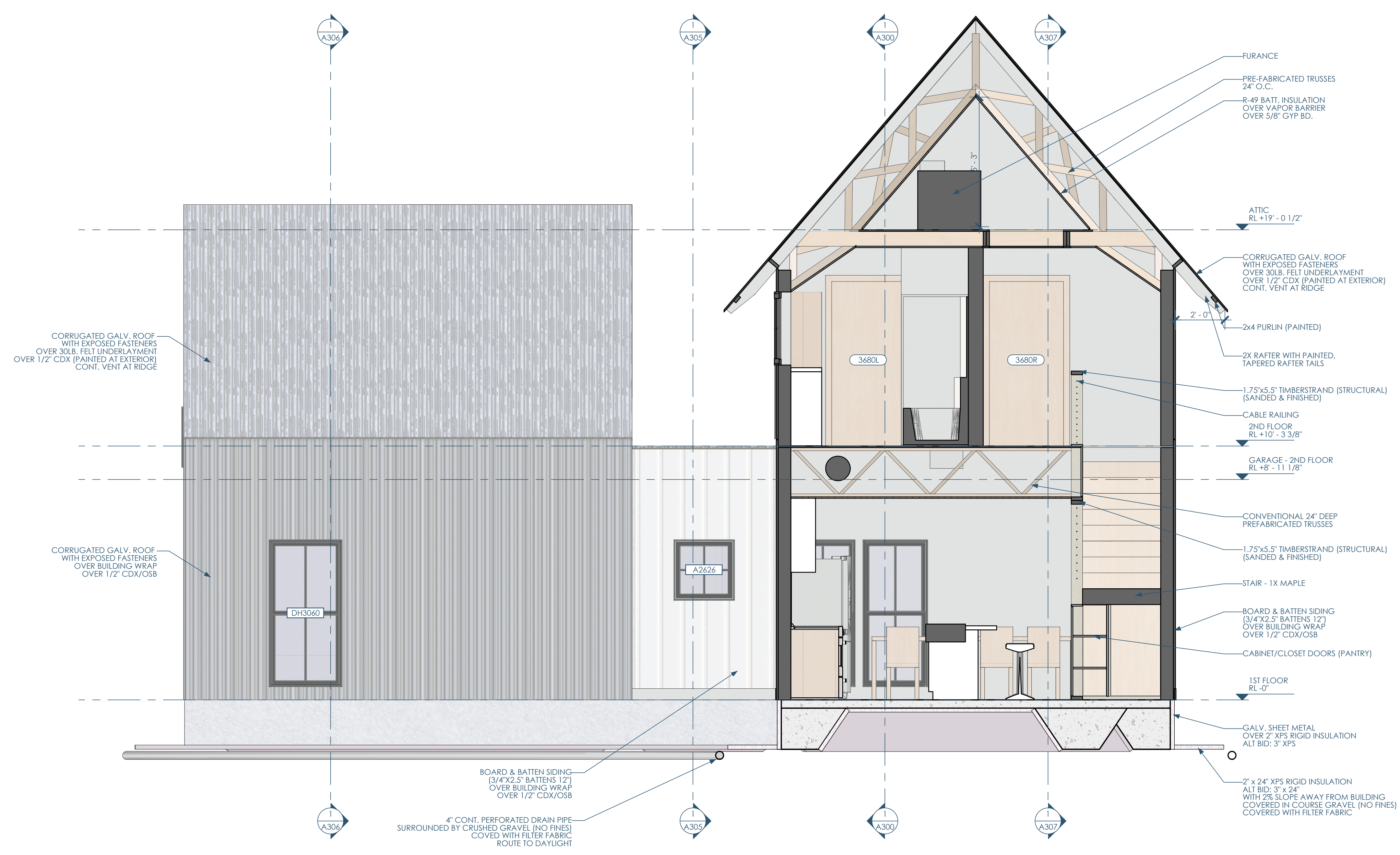

1/A304 SECTION - SOUTH - KITCHEN  
3/8"=1'-0"

- FURANCE
- PRE-FABRICATED TRUSSES 24" O.C.
- R-49 BATT. INSULATION OVER VAPOR BARRIER OVER 5/8" GYP BD.
- ATTIC RL +19' - 0 1/2"
- CORRUGATED GALV. ROOF WITH EXPOSED FASTENERS OVER 30LB. FELT UNDERLAYMENT OVER 1/2" CDX (PAINTED AT EXTERIOR) CONT. VENT AT RIDGE
- 2'-0"
- 2x4 FURLIN (PAINTED)
- 2x RAFTER WITH PAINTED, TAPERED RAFTER TAILS
- 1.75"x5.5" TIMBERSTRAND (STRUCTURAL) (SANDED & FINISHED)
- CABLE RAILING
- 2ND FLOOR RL +10' - 3 3/8"
- GARAGE - 2ND FLOOR RL +8' - 11 1/8"
- CONVENTIONAL 24" DEEP PREFABRICATED TRUSSES
- 1.75"x5.5" TIMBERSTRAND (STRUCTURAL) (SANDED & FINISHED)
- STAIR - 1X MAPLE
- BOARD & BATTEN SIDING (3/4"x2.5" BATTENS 12") OVER BUILDING WRAP OVER 1/2" CDX/OSB
- CABINET/CLOSET DOORS (PANTRY)
- 1ST FLOOR RL -0"
- GALV. SHEET METAL OVER 2" XPS RIGID INSULATION ALT BID: 3" XPS
- 2" x 24" XPS RIGID INSULATION ALT BID: 3" x 24" WITH 2% SLOPE AWAY FROM BUILDING COVERED IN COURSE GRAVEL (NO FINES) COVERED WITH FILTER FABRIC

CORRUGATED GALV. ROOF WITH EXPOSED FASTENERS OVER 30LB. FELT UNDERLAYMENT OVER 1/2" CDX (PAINTED AT EXTERIOR) CONT. VENT AT RIDGE

CORRUGATED GALV. ROOF WITH EXPOSED FASTENERS OVER BUILDING WRAP OVER 1/2" CDX/OSB

BOARD & BATTEN SIDING (3/4"x2.5" BATTENS 12") OVER BUILDING WRAP OVER 1/2" CDX/OSB

4" CONT. PERFORATED DRAIN PIPE SURROUNDED BY CRUSHED GRAVEL (NO FINES) COVERED WITH FILTER FABRIC ROUTE TO DAYLIGHT



Architect: OpeningDesign  
17 S Fairchild | FL 7  
Madison, WI 53703  
ryan@openingdesign.com | 773.425.6456

GC: J W Schultz Construction  
N2941 Bander Rd  
Fort Atkinson, WI 53589  
jason@jwschultz.net | 608.295.6891

SECTION - SOUTH - KITCHEN 04/02/2024  
HIGHLAND HAVEN  
N1777 FRIEDEL RD - FORT ATKINSON, WI 53589

A304

This project, like most OpeningDesign's projects, is open source. (Attribution-ShareAlike 4.0 International-CC-BY-SA 4.0)-freely available to any party for future use, assuming the terms such as Attribution and ShareAlike are honored.

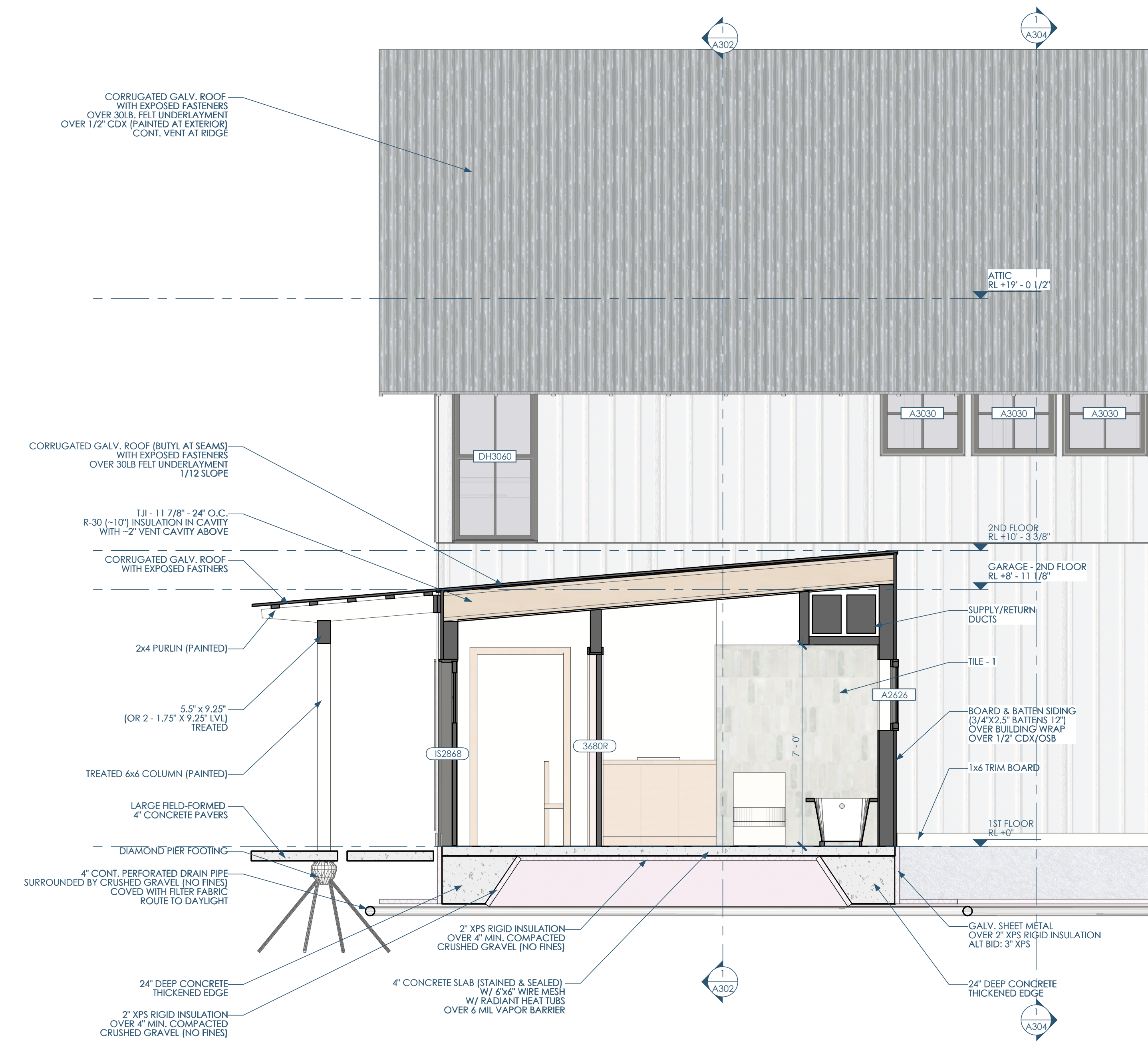

1/A305 SECTION - WEST - ENTRY  
3/8"=1'-0"



Architect: Opening Design  
17 S Fairchild | FL 7  
Madison, WI 53703  
ryan@openingdesign.com | 773.425.6456

GC: J W Schultz Construction  
N2941 Bander Rd  
Fort Atkinson, WI 53589  
jason@jwschultz.net | 608.295.6891

SECTION - WEST - ENTRY 04/02/2024  
HIGHLAND HAVEN  
N1777 FRIEDEL RD - FORT ATKINSON, WI 53589

A305

This project, like most Opening Design's projects, is open source (Attribution-ShareAlike 4.0 International=CC-BY-SA 4.0)=freely available to any party for future use, assuming the terms such as Attribution and ShareAlike are honored.



1/A306 SECTION - WEST - GARAGE  
3/8"=1'-0"



Architect: Opening Design  
17 S Fairchild | FL 7  
Madison, WI 53703  
ryan@openingdesign.com | 773.425.6456

GC: J W Schultz Construction  
N2941 Bander Rd  
Fort Atkinson, WI 53589  
jason@jwschultz.net | 608.295.6891

SECTION - WEST - GARAGE 04/02/2024  
HIGHLAND HAVEN  
N1777 FRIEDEL RD - FORT ATKINSON, WI 53589

A306

This project, like most Opening Design's projects, is open source. (Attribution-ShareAlike 4.0 International-CC BY-SA 4.0)-freely available to any party for future use, assuming the terms such as Attribution and ShareAlike are honored.

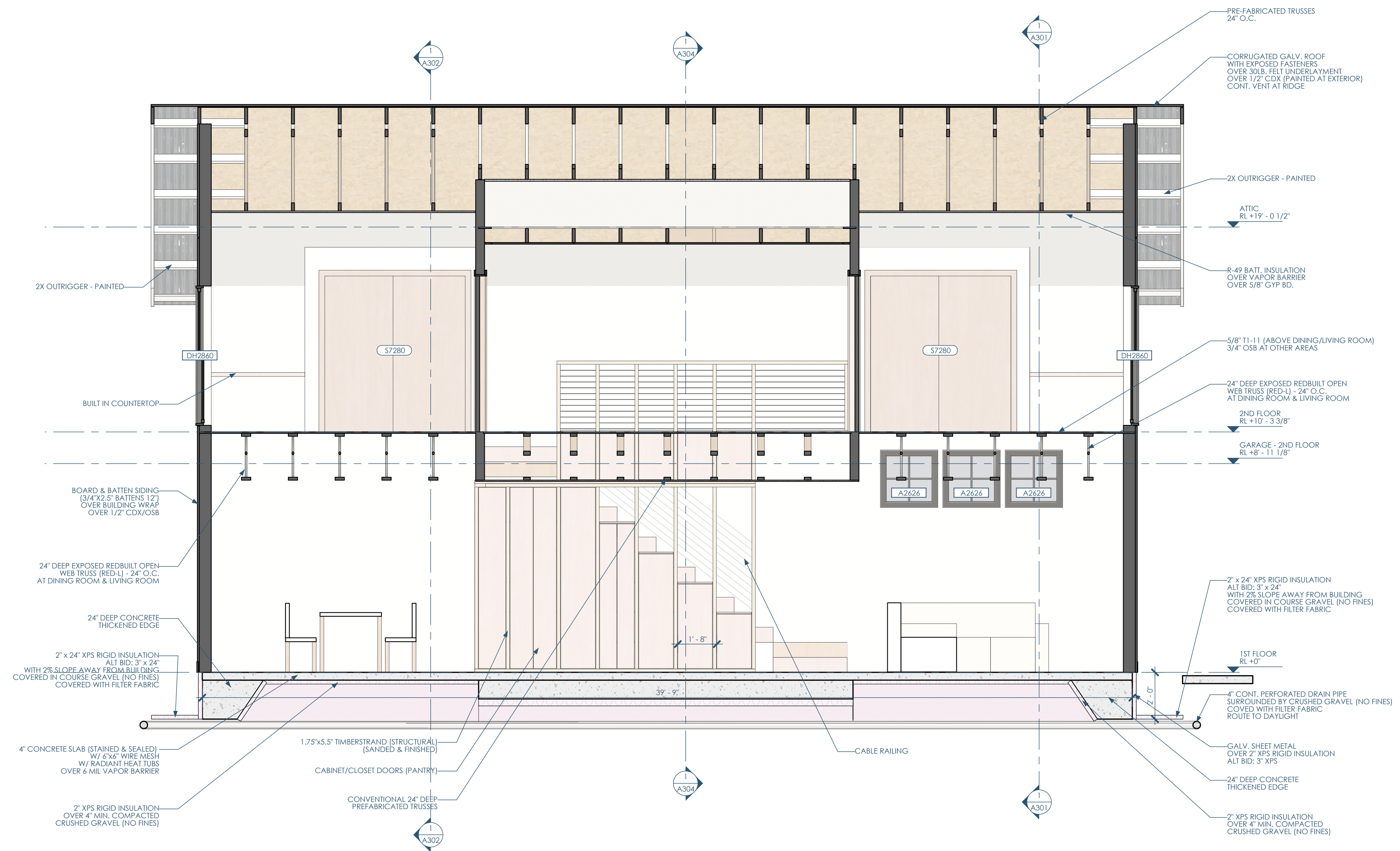

1/A307 SECTION - WEST - STAIRS  
3/8"=1'-0"



Architect: OpeningDesign  
17 S Fairchild | FL 7  
Madison, WI 53703  
ryan@openingdesign.com | 773.425.6456



GC: J W Schultz Construction  
N2941 Bander Rd  
Fort Atkinson, WI 53589  
jason@jwschultz.net | 608.295.6891

SECTION - WEST - STAIRS 04/02/2024  
HIGHLAND HAVEN  
N1777 FRIEDEL RD - FORT ATKINSON, WI 53589

A307

This project, like most OpeningDesign's projects, is open source. (Attribution-ShareAlike 4.0 International=CC-BY-SA 4.0)=freely available to any party for future use, assuming the terms such as Attribution and ShareAlike are honored.

5

4

3

2

1

C

C

B

B

A

A

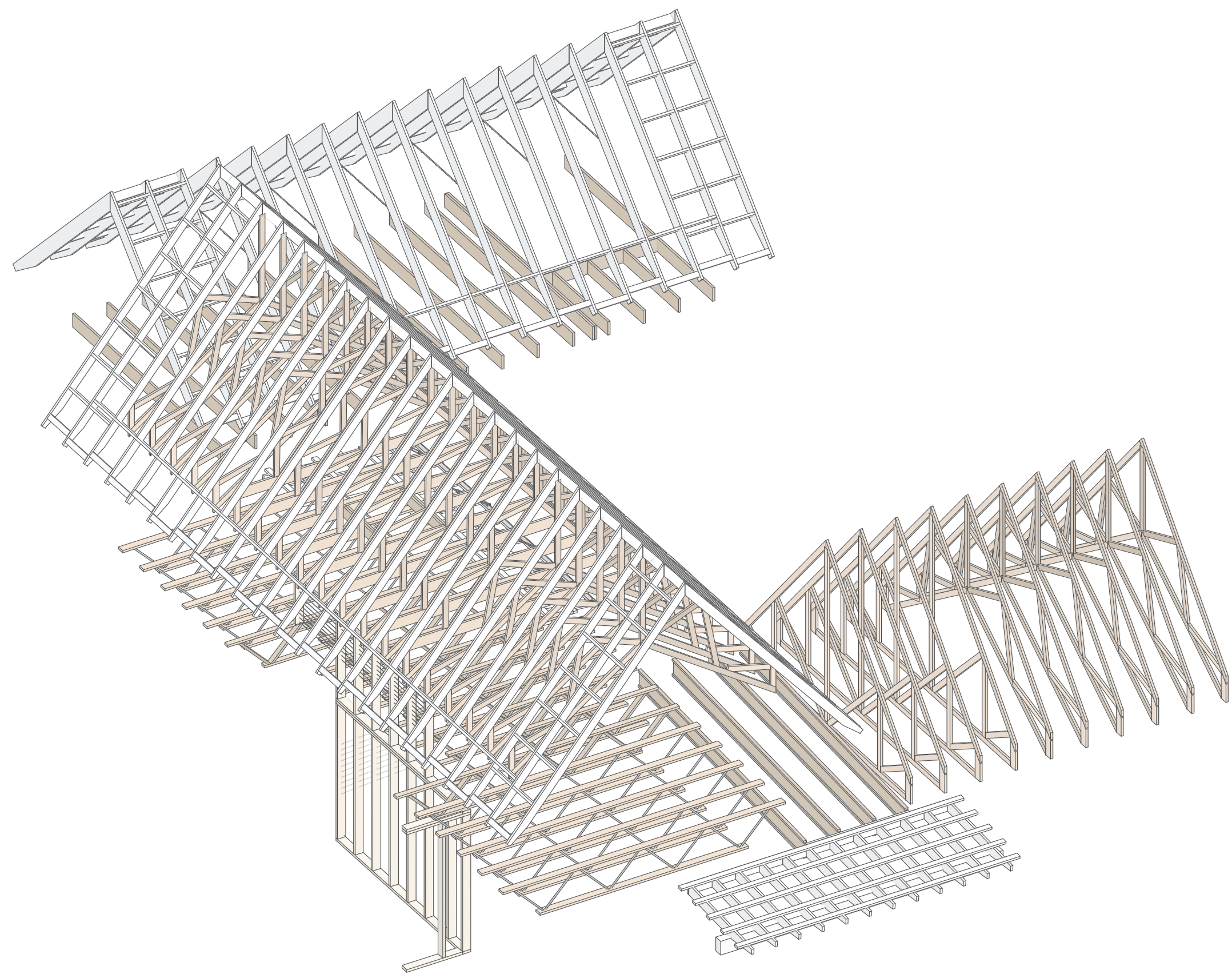

2/S102 FRAMING - AXON - 1  
3/16"=1'-0"

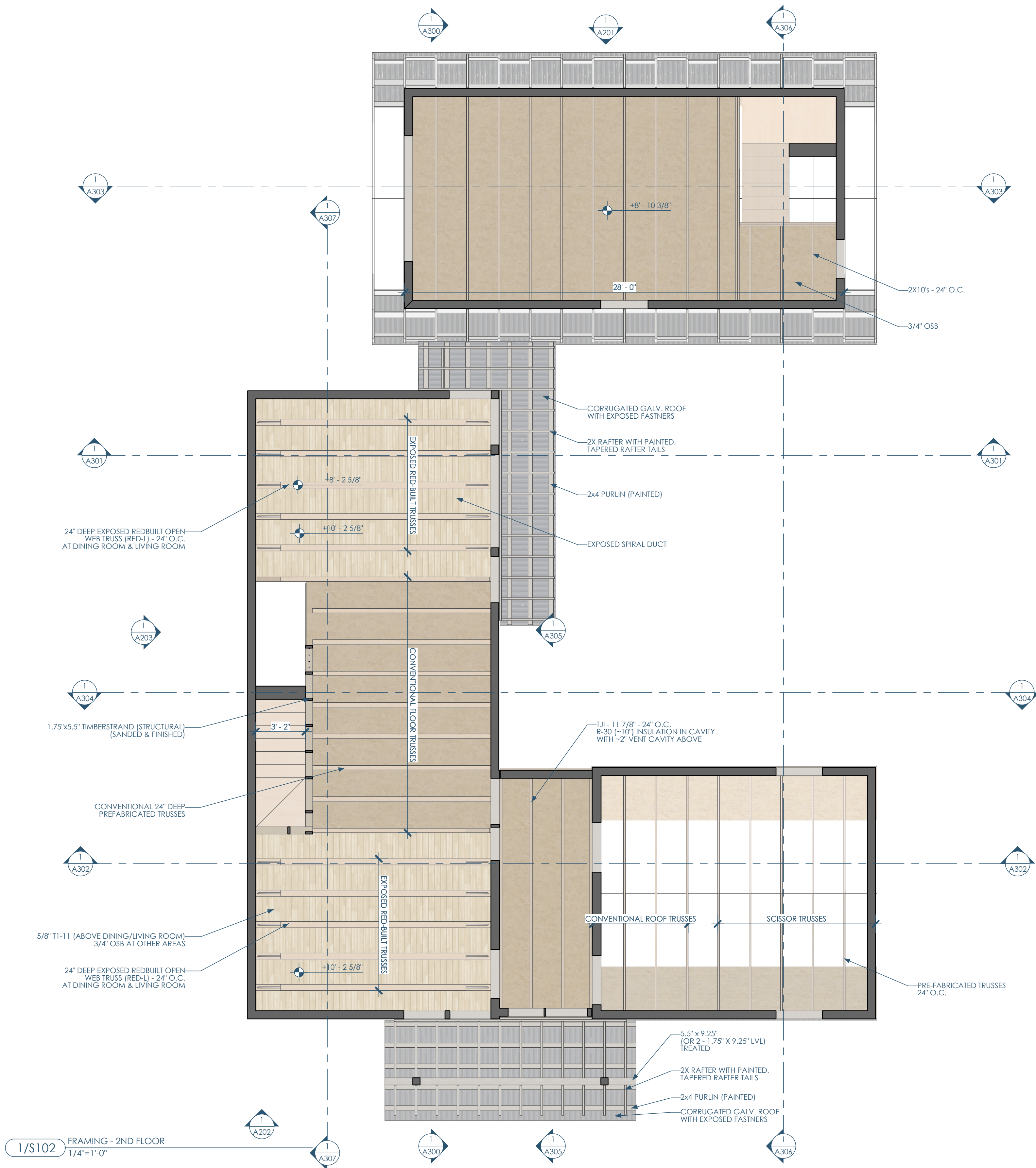

Architect: Opening Design  
17 S Fairchild | FL 7  
Madison, WI 53703  
ryan@openingdesign.com | 773.425.6456

GC: J W Schultz Construction  
N2941 Bander Rd  
Fort Atkinson, WI 53589  
jason@jwschultz.net | 608.295.6891

FRAMING - 2ND FLOOR 04/02/2024  
HIGHLAND HAVEN  
N1777 FRIEDEL RD - FORT ATKINSON, WI 53589

S102

This project, like most Opening Design's projects, is open source (Attribution-ShareAlike 4.0 International=CC-BY-SA 4.0)=freely available to any party for future use, assuming the terms such as Attribution and ShareAlike are honored.

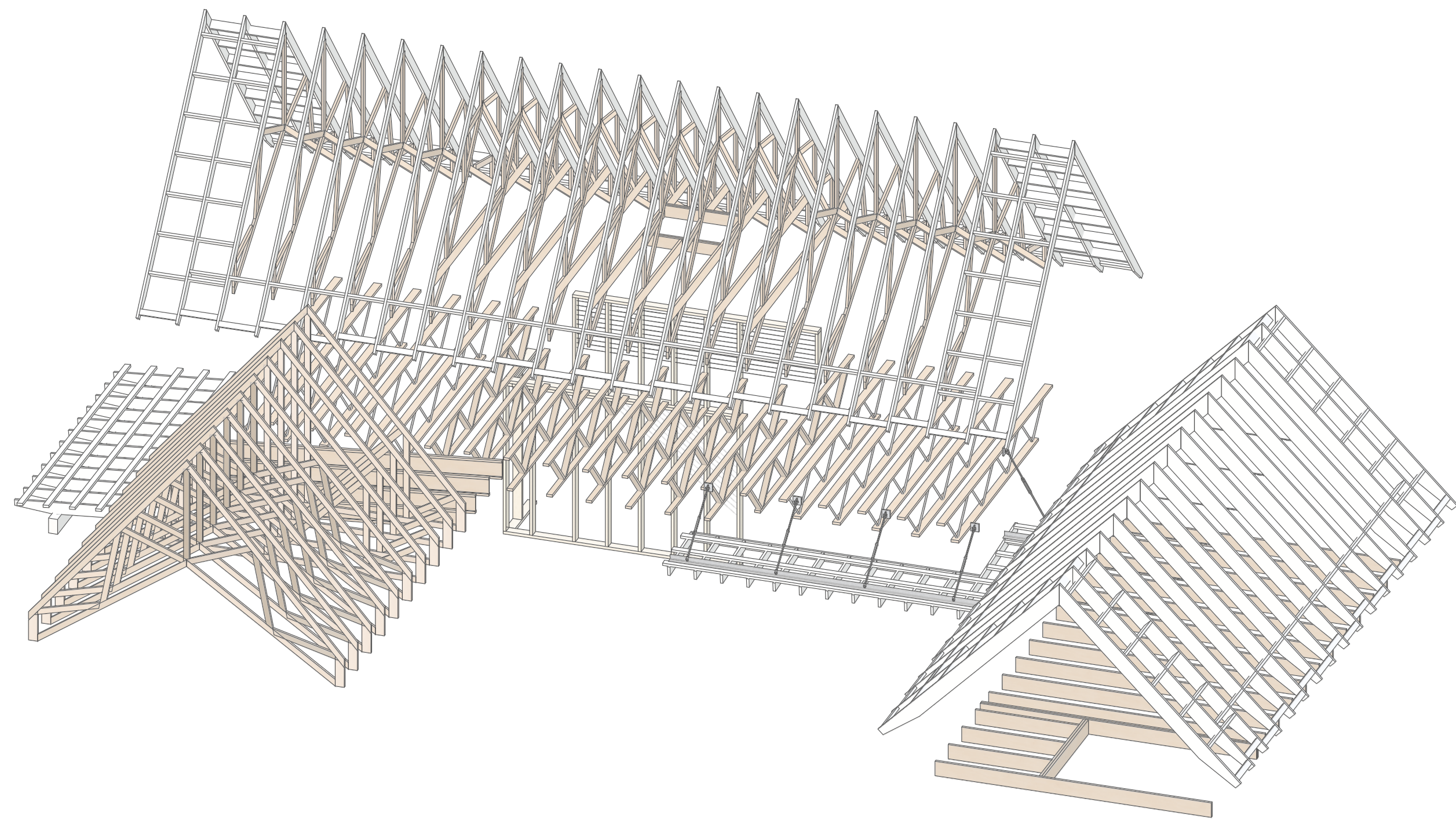

2/S103 FRAMING - AXON - 2  
3/16"=1'-0"

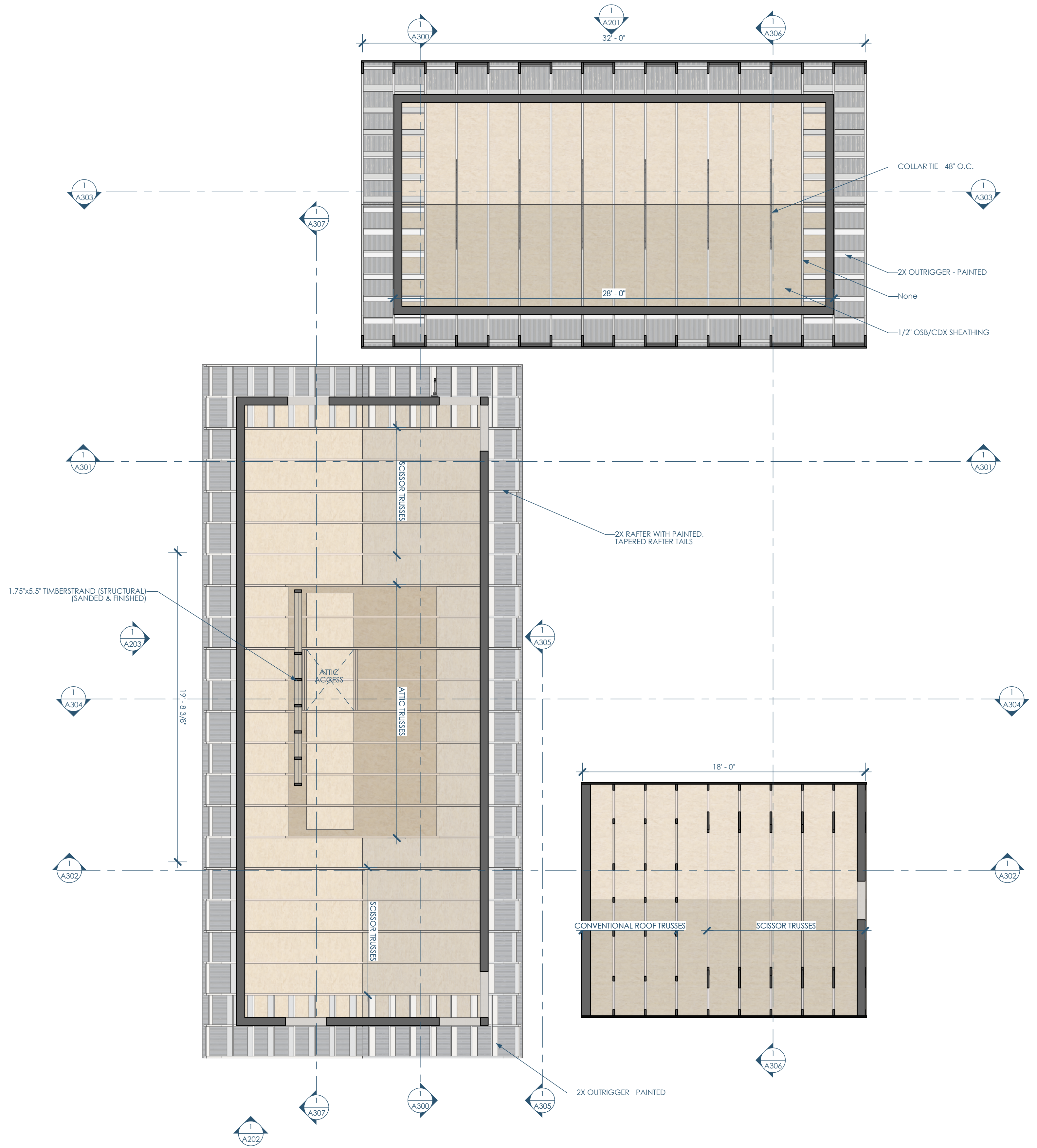

1/S103 FRAMING - ROOF  
1/4"=1'-0"



Architect: Opening Design  
17 S Fairchild | FL 7  
Madison, WI 53703  
ryan@openingdesign.com | 773.425.6456

GC: J W Schultz Construction  
N2941 Bander Rd  
Fort Atkinson, WI 53589  
jason@jwschultz.net | 608.295.6891

FRAMING - ROOF 04/02/2024

HIGHLAND HAVEN

N1777 FRIEDEL RD - FORT ATKINSON, WI 53589

S103

This project, like most Opening Design's projects, is open source (Attribution-ShareAlike 4.0 International=CC-BY-SA 4.0)=freely available to any party for future use, assuming the terms such as Attribution and ShareAlike are honored.

TYPE	LENGTH	VOLUME	MATERIAL
THICKENED SLAB - EDGE	247	774	24" DEEP CONCRETE\THICKENED EDGE
THICKENED SLAB - MID	42	182	24" DEEP CONCRETE\THICKENED EDGE

5C/S-101 QUANTITY TAKE-OFF - FOOTING

TYPE	AREA	MATERIAL
2" EPS INSULATION - HORZ. EXTENSION	521	2" x 24" XPS RIGID INSULATION\ALT BID: 3" x 24" WITH 2% SLOPE AWAY FROM BUILDING\COVERED IN COURSE GRAVEL (NO FINES)\COVERED WITH FILTER FABRIC
2" EPS INSULATION - UNDER SLAB	681	2" XPS RIGID INSULATION\OVER 4" MIN. COMPACTED\CRUSHED GRAVEL (NO FINES)
2" EPS INSULATION - UNDER SLAB - SLOPED	490	2" XPS RIGID INSULATION\OVER 4" MIN. COMPACTED\CRUSHED GRAVEL (NO FINES)
2" EPS INSULATION - VERTICAL - AT PERIMETER	489	GALV. SHEET METAL\OVER 2" XPS RIGID INSULATION\ALT BID: 3" XPS
GYP. CEILING	379	1/2" GYP. BD @ CEILING
GYP. CEILING AT ROOF	1021	R-49 BATT. INSULATION\OVER VAPOR BARRIER\OVER 5/8" GYP. BD.
GYP. CEILING W/ STUD	30	1/2" GYP. BD @ CEILING
TILE - 1	95	TILE - 1
TILE - 2	22	TILE - 2

5C/S-101 QUANTITY TAKE-OFF - COVERINGS

TYPE	AREA	MATERIAL
CONCRETE PAVERS	318	LARGE FIELD-FORMED 4" CONCRETE PAVERS
CONCRETE SLAB	1386	4" CONCRETE SLAB (STAINED & SEALED) WITH 6"x6" WIRE MESH\OVER RADIANT HEAT TUBS\OVER 6 MIL VAPOR BARRIER
CORRUGATED METAL	2680	CORRUGATED GALV. ROOF WITH EXPOSED FASTENERS\OVER 30LB FELT UNDERLAYMENT\OVER 1/2" CDX (PAINTED AT EXTERIOR)\VENT. VENT AT RIDGE
CORRUGATED METAL - BUTYL	94	CORRUGATED GALV. ROOF (BUTYL AT SEAMS) WITH EXPOSED FASTENERS\OVER 30LB FELT UNDERLAYMENT\1/12 SLOPE
CORRUGATED METAL AT OVERHANGS	184	CORRUGATED GALV. ROOF WITH EXPOSED FASTENERS
FLOOR OSB	635	3/4" OSB
T1-11	389	5/8" T1-11 (ABOVE DINING/LIVING ROOM)\3/4" OSB AT OTHER AREAS

4/S-101 QUANTITY TAKE-OFF - SLABS

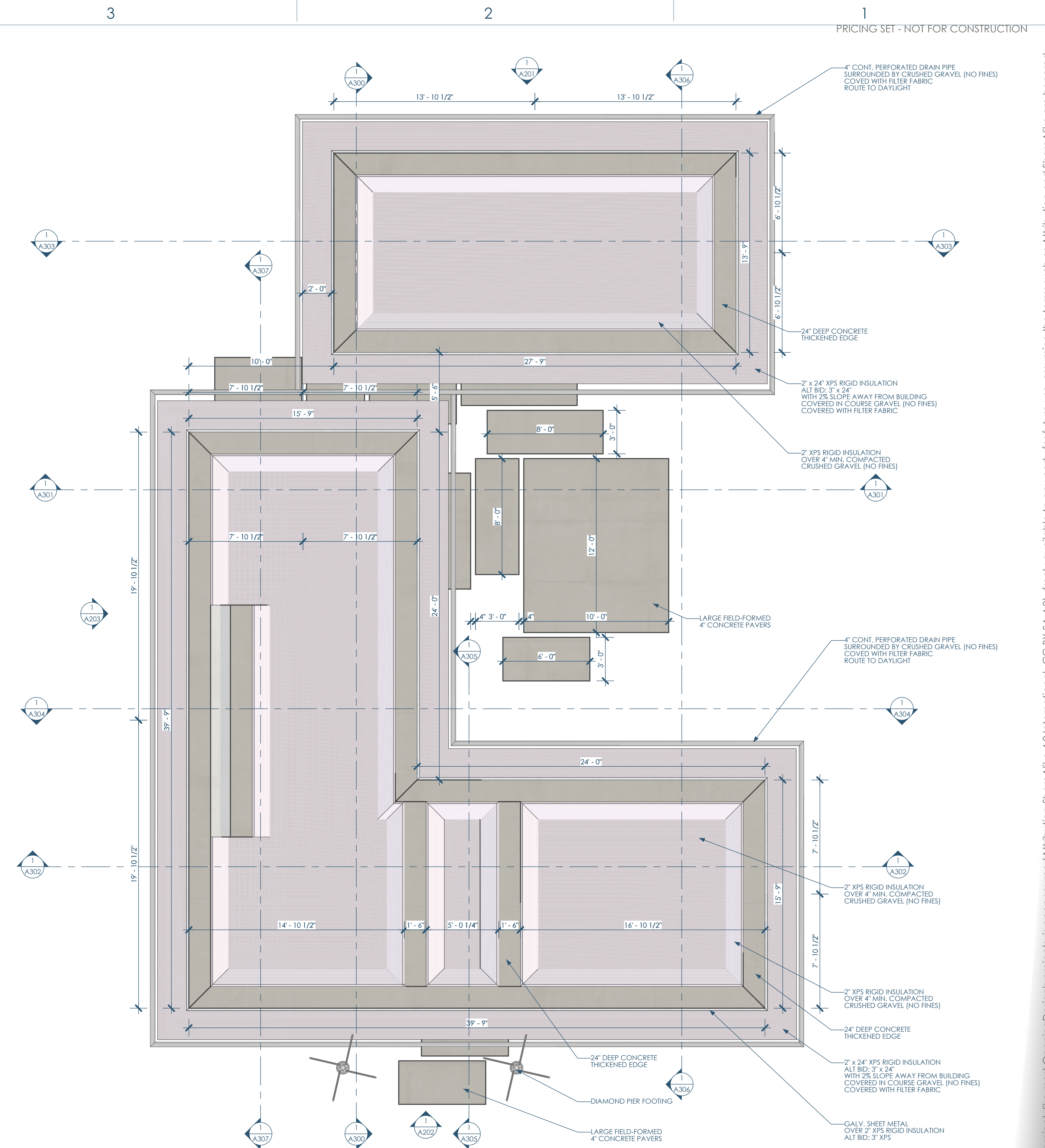

3A/S-101 FOUNDATION PLAN - RCP  
1/4"=1'-0"

**openingdesign**  
Architect: OpeningDesign  
17 S Fairchild | FL 7  
Madison, WI 53703  
ryan@openingdesign.com | 773.425.6456

**SCHULTZ CONSTRUCTION CO.**  
GC: J W Schultz Construction  
N2941 Bander Rd  
Fort Atkinson, WI 53589  
jason@jwschultz.net | 608.295.6891

This project, like most OpeningDesign's projects, is open source (Attribution-ShareAlike 4.0 International=CC BY-SA 4.0) - freely available to any party for future use, assuming the terms such as Attribution and ShareAlike are honored.